Listen to the Music
C-FAX 1070

Victoria Times

tv week inside today

92nd YEAR, No. 80 ★★ VICTORIA, B.C., FRIDAY, SEPTEMBER 12, 1975 15 CENTS DAILY, 30 CENTS SATURDAY

Design Your Own Harbor

Roll up, roll up. Here's your chance to win fame and, if not fortune, at least a chunk of cash—by designing your own Inner Harbour for Victoria.

Resources Minister Bob Williams, overseer of the provincial government's nine acres of land holdings in the Inner Harbor area, today pledged full support for a public "harbor design contest" with $7,000 in prizes.

Sponsors of the proposed contest are members of the Victoria branch of the Community Planning Association of Canada, who want the province and the city of Victoria to put up $6,000 each toward the prize money and administrative costs.

Williams urged city council members to co-operate in the venture, but no one was available at City Hall today to say whether Victoria will pay its suggested share.

If city approval is forthcoming the competition could get under way as early as Sept. 22. It will last 60 days and will be divided into two main age categories—competitors under 18 and over 18.

In each section prize money will total $3,500, with three individual prizes of $500 and two group prizes of $1,000.

Williams and Mayor Peter Pollen have been invited by the association to act as judges.

In addition to the prize money the CPAC reckons it will need $1,500 for preparation of 2,000 individual competition kits, $1,500 for administrative and organization expenses, and $2,000 for advertising and publicity.

Williams said in an interview today the contest will be an invaluable help to the government in formulating an over-all plan for the attractive development of its Inner Harbor holdings, including the former Marathon Realty property and Princess Marguerite wharf, the old CP ticket office, the erstwhile Reid Centre site and Crown lands west of the Johnson Street Bridge.

He also announced that the Crown corporation responsible for harbor development will establish a temporary "ideas centre" adjacent to the Beanery at the Causeway and Wharf, to encourage members of the public to get involved in discussions on the area's future.

Staff will be in attendance to discuss residents' ideas and suggestions, and maps and photogrpahs of the Inner Harbor will be displayed.

Williams said the structure, probably made of "glass and canvas," will be erected soon and should be operational by mid-October. John Webster, director of development for the lands department, will be in charge of the project.

PLUMPTRE LASHES LEADERSHIP

Gov't 'Fuelling Inflation'

OTTAWA (CP) — Beryl Plumptre, chairman of the federal food prices review board, turned on the government Thursday night for failing to provide economic leadership and for "fuelling the pace of inflation" by its own extravagance.

The head of the prices watchdog agency spoke just hours after the resignation of Finance Minister John Turner, the man mainly responsible for economic policy during the last four years, and a day after fresh statistics showed inflation running at a rate of more than 11 per cent a year.

"To date, in my view, there has been very little real economic leadership coming from Ottawa." Plumptre told the annual convention of the Institute of Chartered Secretaries and Administrators.

"By the standards of its actions over the last year or so, the federal government actually seems to have been playing a pre-eminent role in fuelling the pace of inflation."

Plumptre also attacked provincial governments in general and B.C. Premier Dave Barrett in particular for playing the role of villains in the inflation problem.

She singled out Barrett because he has ignored her advice to get directly involved in a pay dispute involving B.C. food industry workers, which she says may force the price of food higher.

And Plumptre called for a federal - provincial agreement on a formula for holding down government spending.

She suggested a "cost control formula" whereby increases in government pay rates and other costs would be limited to the pace of inflation during a designated period of "economic emergency."

Plumptre, 66, told her audience that the text of her speech — released in advance — had been prepared before Turner's resignation from the cabinet became known.

"I very much regret his departure and I wish him well," she said.

But in almost the same breath she criticized "the continuing failure of those elected to a position of public authority to demonstrate economic leadership."

This failure, she said, is "what I consider to be a central problem underlying the present lack of national economic direction."

Plumptre said that since her board was created in the middle of 1973 to watch over food-price trends, the public has been clamoring for the agency to single out a villain behind inflation.

If there is a single villain, she said, "that villain is government-federal and provincial."

Attacking the federal government for fuelling inflation, Plumptre said the Trudeau government has been causing "extraordinary increases in the supply of money" to finance its own deficits — "living beyond our means, to put it in terms we all understand.

"These policies seem to reflect short-term political expediency rather than long-term economic policy.

"Indeed, looking at the record of the past couple of years, one might well be excused for wondering whether in fact the federal government fully recognizes inflation as the critical problem facing our economy.

Plumptre said that last year alone the federal government gave its employees pay increases that exceeded by $274 million the amount that would have been justified to keep pace with inflation.

At a time when the Trudeau government was calling for restraint to beat inflation, its payroll grew by 18 per cent while living costs went up by 12 per cent, she said.

★

Major Shuffle Looms

Times News Services

OTTAWA — John Turner's surprise resignation as finance minister has left Prime Minister Trudeau facing an unexpected cabinet shuffle of major proportions.

Foth Energy Minister Donald Macdonald, 43, another cabinet stalwart, and ailing Transport Minster Jean Marchand, 56, also spoke Thursday of leaving the cabinet.

A fourth departure might be Works Minister C. M. Drury, 63, also in poor health.

Turner however, continues as Member of Parliament for the constituency of Ottawa Carleton.

He will carry on in that position until the beginning of next year to ensure that a competent, capable individual is found to succeed him as Liberal representative in the riding.

The resignation met with reaction ranging from dismay in the business community to speculation among some politicians that he may seek the leadership of the Liberal or Progressive Conservative party.

Both British Columbia Conservative leader Scott Wallace and Mayor D. H. Macdonald of White Rock, said Thursday that Turner could seek the Tory leadership.

"I have heard it said for the last six months that he will end up being the next Conservative prime minister of this country," said Macdonald.

Wallace said there is a strong possibility Turner will seek the Tory leadership and added he believes Turner supported Conservative proposals for wage and price controls and quit his post because of this.

David Anderson, leader of the B.C. Liberal Party, said he believes Turner wants to make sure that in a leadership vote he is not associated with every cabinet decision made in the difficult years ahead.

"He's frustrated and fed up and I think he wishes to point out that he's not going to carry the can," said Anderson.

"He wants to be smelling of roses."

Premier Barrett's reaction was one of "personal disappointment."

"We might not have seen eye to eye on all matters but we had an excellent working relationship," he said Thursday. Barrett described Turner as a man of "great wit, charm and sincerity" who was open and frank.

Early speculation about Turner's successor points to Jean Chretien, 41, the tough treasury board president now at work chopping departmental spending budgets, and Health Minister Marc Lalonde, 46, whose campaign — unpopular with business because of its cost — for a guaranteed annual income to replace scattered welfare programs was fought off last year by Turner.

Justice Minister Otto Lang, 43, also has been mentioned but he has expressed more interest in Marchand's transport portfolio.

FLOUR POWER disrupts speech of British Home Secretary Roy Jenkins at an East London public meeting Thursday night. Angry women tossed flour and soot bombs on the platform to protest new race relations proposals announced by Jenkins. The measures will bring a tough crackdown on racial discrimination in workingmen's social clubs.

City Printers Lose In Policy Confusion

Someone has jumbled the type in the provincial government's policy on printing contracts, and until the mistakes are proof-read Victoria's printing firms will continue to be the losers.

Ross Perry, president of Fleming-Review Printing Ltd., 921 Yates Street, said today the confusion stems from a series of contradicting directives and policy statements on whether the government will do business with non-union printing operations.

Premier Barrett says it will, his ministers say it won't and, meanwhile, Victoria printing firms are losing hundreds of thousands of dollars' worth of business to unionized printers on the Lower Mainland, said Perry.

This spring Perry's firm handled a rush order for the major part of the printing — tickets, brochures, programs and so on — required by the B.C. Steamship Company for the launching of the Princess Marguerite ferry service between Victoria and Seattle.

The order, placed by Truman-Glover Advertising of Victoria, entailed a "tremendous amount of work in a short time," said Perry, to the point where some regular customers were inconvenienced.

Tickets were still being printed on the Saturday before the Marguerite's Sunday inaugural run.

Yet earlier this week Perry was angered to hear that deputy minister of lands Norm Pearson had issued a directive to Truman-Glover that only union shops should be used for the Marguerite's printing work.

In a general context, a similar instruction has been issued to the Queen's Printer by Provincial Secretary Ernie Hall, he said.

"But the fact is there's only one union printing firm in this entire area, and it's a small shop which doesn't have the equipment to do that kind of work."

The inevitable result is that a considerable volume of government printing work on which local firms could tender

See PRINTERS Page 2

★

ANOTHER 'FREE' GOV'T MAGAZINE

Land, all 24 glossy-print pages, is the newest member of the provincial government's burgeoning family of give-away publications.

It's being sent out to every household in the province. Victoria homeowners have been finding the magazine in their mail boxes all week.

Although the publication is heralded as a bold new step in the government information-spending business, Victoria Socred MLA Neil Morrison isn't impressed.

"It's nothing more than a subtle propaganda sheet," he said in an interview Thursday.

Produced under the aegis of the Environmental Land Use Committee (ELUC), Land delves into the many facets of resource management in the province. Articles are written by senior civil servants in the departments represented by on ELUC — agriculture; lands forests and water resources; mining and petroleum resources; recreation and conservation; economic development; health; highways; municipal affairs; and northern affairs.

The magazine replaces Forestalk, the forest service's highly successful quarterly publication which had a free subscription list numbering more than 30,000. The editor of Forestalk, Gerry Graham, has become editor of Land.

To promote the new magazine, the government has ordered between 800,000 and 850,000 copies from Mitchell Press in Vancuver. The forest service is apparently footing the bill, expected to run at about $125,000 for printing and paper costs and another $28,000 for mailing.

See YET Page 2

NEWS BRIEFS

Just a Playful Pack of Wolves

PECS, Hungary (UPI) — A drunken zookeeper left the door of the wolves' cage open Thursday and three escaped. Two were caught after romping with dogs and playing with children who thought they were shepherd dogs. The third fugitive wolf ate meat which had been injected with tranquilizing drugs and walked sleepily back to the cage, police said.

Wine Tax Squabble

PARIS (AP) — France slapped an import tax on Italian wine Thursday, a unilateral action running against the European Common Market's free trade covenants. The move threatened to disrupt European unity.

Inflation Slowing

LONDON (AP) — Britain's annual rate of inflation rose last month to a record 26.9 per cent, the highest in the western industrialized world, but showed signs of slowing down, the government announced today.

Explorers Recover

GRENOBLE (UPI) — Four British explorers appeared to be in good health today after being rescued from a 3,000-foot-deep "death cave" in the Vercors Mountains. Rescuers led the weary Britons out of the cave Thursday night, ending a 135-hour struggle for survival.

Prime Rate Raised

NEW YORK (UPI) — First National City Bank today raised its prime interest rate one-quarter percentage point to 8 per cent, the highest level since February and another repercussion of inflation.

Hideout Destroyed

BUENOS AIRES, Argentina (IPU) — Army troops blasted a guerrilla hideout to pieces with mortar fire today, but inside the debris they found a slain kidnapped Argentine oil executive, shot through the head as if executed by the rebels. Police sources said three rebels were also killed and two policemen were wounded in the all night battle.

Anderson May Battle To Keep Grit Leadership

Indications are that David Anderson will fight any challenge to his leadership of the provincial Liberal party, despite speculation that he might resign early next week.

The leader's executive assistant, Gerry Kristianson, said there was a strong feeling of support for Anderson adding. "No one should underestimate his strength in the party."

Kristianson earlier said Anderson would announce his decison on Monday or Tuesday.

Anderson, who has just returned from a fishing trip in northern B.C. met executives of the Liberal riding associations of Southern Vancouver Island Thursday night to decide if he should continue as party leader.

Gordon Gibson (Liberal N. Vancouver Capilano) has hinted he might contest the leadership at the Sept. 26 Liberal convention in Vancouver if that is the wish of the party.

If Anderson decides to fight for his leadership on the convention floor, party officials say Gibson may not run.

Frank Preston, association regional vice-president, said following the meeting Anderson's future was discussed in detail but he would not comment on opinions expressed at the meeting.

He said he was impressed that Anderson was seeking the views of party members to enable him to make a decision.

Preston said he would like to see Anderson retain the leadership until the party's convention in Vancouver Sept. 26-28.

The issue of the party leadership blew up again last month when Cecil Cosulich, past president of the Vancouver South Consituency Association, said some influential Liberals have asked Gordon Gibson, Liberal MLA for North Vancouver-Capilano, to run against Anderson.

Some Milk, Some Eggs . . . And A Six-Pack!

HIXON (CP) — Residents of this central British Columbia community are getting used to ordering their milk, eggs and liquor over the same counter.

The Hixon general store, which also serves as a service station and Post Office, has become the first remote liquor outlet in the province.

Robert Gaudry, proprietor of the store, says he is allowed to sell liquor during normal store hours, from 8 a.m. to 8 p.m.

Changes in provincial liquor regulations passed at the spring session of the legislature made it possible for Gaudry to begin selling liquor Tuesday.

"Hardly anyone has come in here and not picked up a bottle of whisky or a case of beer," Gaudry says.

Hixon residents used to have to drive 38 miles north to Prince George to buy their liquor, although they could purchase beer over the counter at a local hotel beer parlor.

Many of the 750 residents seem to have accepted the situation because of the convenience.

"I think it's a good idea," said one man, a bottle of rye tucked under his arm.

U.S. Experts 'Starkly Wrong' on War

WASHINGTON (WP) — U.S. intelligence experts were "starkly wrong" about the imminence of the 1973 war in the Middle East that led to the Arab oil boycott, the House Committee on Intelligence disclosed Thursday.

According to portions of a top-secret post-mortem subpoenaed from the Central Intelligence Agency, there were plenty of danger signals before hostilities broke out on Oct. 6, 1973, but not a single agency in the government's intelligence community took them seriously enough to produce an official warning.

The former director of one of those agencies, the state department's Bureau of Intelligence and Research, told the committee he felt that the war, and the oil boycott it produced, could have been avoided by diplomatic efforts if the dangers had been recognized.

Instead, at a special meeting even after the war had started, the so-called watch committee, which was set up to advise theNational Security Council in times of crisis, said it could "find no hard evidence of a major, co-ordinated Egyptian-Syrian offensive."

The mistaken findings and predictions of the watch committee and other individual agencies were made public only after a closed-door committee debate prompted by CIA protests. Other, more generalized portions of the secret post-mortem were released earlier at a morning meeting.

The hearing also brought a sharp attack on Secretary of State Henry Kissinger whose penchant for secrecy was blamed for repeatedly depriving intelligence experts of vital information during the Nixon administration.

Ray S. Cline, former director of intelligence at the state department, said the "passion for secrecy" at the Nixon White House was so intense that "senior intelligence officers could not find out how to assist our policymaking process."

He said he grew so discouraged and dismayed that by the time of the Middle East crisis, on the night of Oct. 5, 1973, he decided against bothering Kissinger, who was in New York at the time, with the newfound conclusion that fighting seemed about to break out.

By then, Cline testified, "my staff and I had concluded that hostilities probably were imminent" and drew up a draft memo to that effect. He said he asked Kissinger be notified "that we had reached this conclusion" but learned later that night that the state department secretariat and Kissinger's personal staff "did not want to trouble him in New York at that late hour — eight or nine o'clock in the evening."

A phone call to Kissinger might not have made much difference at that point, Cline said, but at least it would not have been true, as has been writeen, that when he went to bed that night "the secretary was sure . . . that there wouldn't be a war."

INDEX

	Page
Births, Deaths	28
Classified	28-30
Comics	42
Entertainment	22, 23
Family	20, 21
Finance	8, 9
Gardening	29
Sports	11-18
TV, Radio	29

WORDPLAY

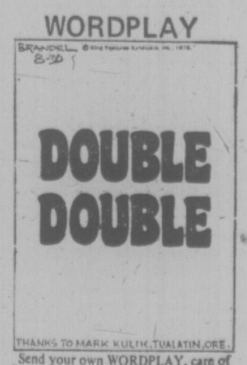

Send your own WORDPLAY, care of this newspaper.

WEATHER

Tonight, Saturday: Clear, Warmer

Barrett Speech Blasted: Obscenity Greets Premier

A speech to the convention of the Union of B.C. Municipalities in Penticton Thursday by Premier Barrett was a major disappointment, Saanich Mayor Ed Lum said today.

"He had nothing for us," said Lum, "My inference from his whole speech was he was saying 'You're on your own."

Barrett's message was in direct conflict with the convention's theme which is based on the need for more cost-sharing by all levels of government, Lum said.

The premier was greeted with hoots and at least one obscenity, when he addressed about 2,000 people at a UBCM banquet.

In his speech, Barrett said politicians must be aware that unless basic services are provided, society will be plunged into anarchy.

"People must be protected from redneckism," he said.

Unless people are assured of receiving the basic necessities of life, they will go out and take what they need for themselves, he added.

The premier said he feared that if taxation was removed from municipalities they would lose their local autonomy and their close relationship with their citizens.

"Please be careful," he said. "You have a lot to offer because you are at a local level."

Rain Halts Harvest

OTTAWA (CP) — Cool, wet weather throughout the Prairies has brought harvesting virtually to a standstill, Statistics Canada reported Thursday.

In Saskatchewan, there are indications that crop quality will be affected adversely by the weather. Some crops that had been combined, but not swatched, were reported to be sprouting because of excessive moisture.

Problems also have arisen in Manitoba and Alberta. There has been considerable sprouting in all regions of Manitoba and hail damage in Alberta.

Manitoba, however, is the only one of the three provinces in which yields and grades are reduced from earlier expectations.

Prospects in Saskatchewan are for above-normal yields while in Alberta the prediction is that the quality of crops will be higher.

Hay supplies, notably in Manitoba, have been hard-hit by the wet weather.

Lisbon Warns Spinola

LISBON (UPI — Portugal's military rulers warned former president Antonio de Spinola today he would be immediately arrested if he tried to return to the country.

Spinola's recent travels in Europe have led to speculation in Lisbon that the exiled general was gathering support for a coup attempt.

A communique by the policy-making revolutionary council said Spinola would be tried before a military tribunal "if he enters any territory under Portuguese administration.

Spinola fled Portugal after the military regime accused him of taking part in an alleged right-wing coup last March. He had lived in Brazil before travelling to Europe.

He was one of the leaders of the April, 1974, coup that ended a half-century of right-wing dictatorship in Portugal and became the first president of the new regime.

But the middle-of-the-road general resigned as president in September, 1974, as pro-Communist officers led the ruling armed forces movement sharply to the left.

VICTORIA DODGE CHRYSLER VICTORIA
BRAND NEW DODGE COLTS FOR ONLY
$88 DOWN

$88.26 Per Month 48 Months O.A.C.
And gives you up to 36 M.P.G.*
* Highway fuel economy based on official U.S. Environmental Protection Agency test results, converted to Imperial Gallons.
You pay as little as $3288 (plus freight $60).
VICTORIA DODGE CHRYSLER ON YATES
819 YATES (D.L. 26252) 384-8174

Uneasy Truce in Lebanon

Times News Service

BEIRUT — Army troops manned three buffer zones between warring Christians and Moslems in northern Lebanon today. There was no resistance to their deployment.

About 2,000 troop took up positions between the Moslem city of Tripoli and the Christian town of Zagharta five miles to the east, and on the northern and southern outskirts of Tripoli.

Army patrols also joined police security units in the streets of Tripoli, Lebanon's second largest city 50 miles north of Beirut.

Troops were dispatched to the Christian village of Beit Mallat, 18 miles northeast of Triopli, where three persons were reported killed and six wounded in a Moslem attack Thursday.

The fighting was reported intensifying as the troops moved to the scene.

Sporadic shooting and explosions were reported between Tripoli and Zagharta Thursday, but Tripoli was calm.

A traffic accident nine days ago touched off clashes between the two religious communities in the Tripoli area, and there was hard fighting for three days after Christians killed 12 Moslems in a bus ambush last Sunday. More than 100 persons have been killed and 250 wounded.

Meanwhile, Egyptian Foreign Minister Ismail Fahmi today challenged the Soviet Union to mediate an interim peace agreement on the Syrian Golan Heights along the model of the latest Egyptian-Israeli Sinai accord.

"We would certainly welcome a Soviet-negotiated disengagement on the Syrian or Palestinian fronts, or even on the Egyptian front for that matter if the Soviets could arrange one," Fahmi said in an interview with the Cairo newspaper Al Ahram.

Fahmi said Egypt will call the Geneva peace conference into session at the end of November "to consider an overall settlement in the Middle East, especially since Egypt is ready and the Arab stand is clear."

NEW BUS to get disabled to and from the Arbutus Crafts centre on West Saanich Rd. was presented Thursday to Arbutus president Derek Dashwood, third from left, by Kinsmen. From left, Victoria Kinsmen president Egon Mikkelsen, Kinsmen Rehabilitation Foundation president Roy Enger, Saanich Kinsmen president Dave Begg. (Irving Strickland photo)

Bail Crackdown?

VANCOUVER (CP) — The government is considering making it tougher for suspected habitual criminals to get bail, Revenue Minister Ron Basford said Thursday night.

He said complaints by prosecutors and police chiefs revolve around suspects who are charged with one offence and commit another while out on bail.

PRINTERS

Continued from Page 1

goes out of Victoria, said Perry. This despite the fact that they all pay their employees "scale or higher," and his own payroll is $400,000 a year.

Opposition spokesmen have consistently labelled the legislation of the Unfair Practices Act, saying it is blatntly discriminatory.

But Perry said the most puzzling aspect to the whole situation is an assurance from Premier Barrett himself that the legislation doesn't apply to printing firms.

He quoted a Sept. 4 letter from Barrett to a Vancouver printing company, in which the premier said:

"Having checked out the matters you have raised with the Minister of Labor, I can assure you that the Public Works Fair Employment Practices Act does not govern printing contracts with the government.

"Therefore printing firms may bid without being bound by the requirement to have a collective agreement with their employees."

Barrett's letter said the only restriction on printers is that "when government work is done, fair conditions must prevail" in the plants concerned.

Yet Another Magazine . . .

Continued from Page 1

Morrison was aghast at the cost.

"I don't think it is justified," he said. "It's not a proper use of tax funds."

He said a cursory glance of the articles would show them to be highly theoretical in nature and "socialist oriented."

The government has a responsibility to inform the public of facts, not theories. It shouldn't foist its philosophy on the people at the expense of taxpayers. If the government wants to disseminate this kind of news it would do better to leave the job to the free press."

Alistair Crerar, director of the ELUC secretariat, said there were plans to publish Land four times a year and offer it free to whomever wanted it. A coupon is included in the first issue inviting home-owners to put their names on a mailing list.

Crerar said Land evolved after a number of departments, noticing the success of Forestalk, contemplated putting out publications of their own.

However, he said, to avoid duplication and wastage the departments agreed to put their ideas together in one publication and jointly tell the story of how the government is handling resources issues and problems in the province.

CRIME 'BIGGEST U.S. MONEYMAKER'

WASHINGTON (UPI) — "Crime makes more money that Sears, Ward's and Penny's combined," a U.S. commerce department official estimates.

The cost of shoplifting, employee pilferage and other crimes against business in this country this year will be $23.6 billion, said Norris Lynch, the department's consumer goods director.

Sears, Ward's and Penney's, the three largest retailers in the U.S. had combined gross sales of $22 billion in 1974.

DEEPSEA SHIPS IN PORT

(All cargoes are forest products unless otherwise stated.)

Esquimalt — Sealand Finance, container ship in for work.

Nanaimo — Lista.

Houston Passage — N. R. Crump, U.K. and continental Europe; France.

ROYAL OAK GARDEN CENTRE AND FLORIST
OPEN 7 DAYS A WEEK
Mon. to Thurs. and Sat. 9 to 5:30
Fri. 9 to 9
Sun. 10 to 5
GREAT IDEAS FOR Fall gardeners
HARDY PERENNIALS — Flowering plants—Delphinium, an excellent plant in rich blues and purples for the border. SPECIAL 1.25 ea.
POLYANTHUS — Large plants that will give an abundance of color in the border this coming spring. 1.25 ea.
CLEMATIS — The King of the Vines in white, purple, striped, blue, mauve, red. Strong 2-ft. plants. Reg. 2.99. SPECIAL 1.95 ea.
GRASS SEED PLAYGROUND MIX — An excellent grass mix for backyards or where there is a lot of wear. Reg. 1.75 per lb. SPECIAL 10-lbs. or MORE 1.49 lb.
FERTILIZER SPECIAL WEED 'N' FEED — Stock up now on this special price. 22-lb. BAG ONLY 7.85
12-4-8 Ideal Lawn Fertilizer 40-lb. Bag. Reg. 6.95 SPECIAL, ea. 5.25 5 OR MORE BAGS, ea. 4.95
GRASS SEED Deluxe Velvet Green — A beautiful green grass mix to give your lawn that carpet look. Reg. 1.95 lb. SPECIAL 10 lbs. or more 1.69 lb.
Excellent Selection . . . DRIED FLOWERS AND GRASS SPECIAL—STRAWFLOWERS 24 Flower Bunch Only 1.50
COLORED PAMPAS GRASS, ea. 1.25
DUTCH BULBS — Over 500 Varieties will be arriving soon. PLANT THE BEST
Excellent Selection . . . HOUSE TROPICAL PLANTS
Summer Blooming Heather Plants ea. 95¢
4456 WEST SAANICH ROAD — IN THE ROYAL OAK SHOPPING CENTRE
PHONE 479-1116

END OF SUMMER CLEARANCE ON NOW!
GARDEN TOOLS 20% OFF Regular Prices
VIGORO PEAT
ALL PURPOSE PEAT MOSS Reg. Retail 5.49
END OF SUMMER SALE, 50-LBS. 3.99
All Other Vigoro Products 20% OFF
B&D POWER GARDEN TOOLS Black & Decker are the Best!
CORDLESS HEDGE TRIMMER No. 8184— Reg. 64.95 ..... 49.95
LAWN EDGER No. 8214 Reg. 39.95 29.95
LAWN MOWERS Limited Quantity of these End of Summer Electric Mowers. THIS IS A GREAT BUY! 65.00
FIBREGLASS CORRUGATED PANELS
26"x6' Reg. 4.25 3.90
26"x8' Reg. 5.95 .... 5.20
26"x10' Reg. 7.25 .... 6.55
26"x12' Reg. 8.45 .... 7.80
WHEELBARROWS Garden Type 4 Cu. Ft. 21.79 3 Cu. Ft. 11.79 END OF SUMMER SALE!
PLYWOOD ½" Sanded 9.25 ¾" Sanded 10.95
10 DECORATOR COLORS ARBORITE 4x8 VELVETEX 15.95
GARDEN PATIO TORCH Another end of summer bargain! Reg. 4.95 2 for 3.99
Esso FIRE POWER FIRE LOGS 1 Match, instant start. Burns for 3 hours. 6 LOGS 5.75 or each 99¢
spred latex stain
GLIDDEN EXTERIOR LATEX STAIN 9.95 GAL. This is a Real End of Summer Bargain! Reg. 12.95
CERAMIC TILES 6"x6" — Really attractive for bathroom or kitchen. END OF SUMMER SALE 1.19 sq. ft. Reg. 1.47
LUMBERWORLD
3955 QUADRA — ONE BLOCK SOUTH OF McKENZIE
479-7151 — OPEN SIX DAYS A WEEK — 7:30 - 5:30

the weather

Fine weather will prevail over most of B.C. through Saturday with disturbances out in the Pacific continuing to move across Alaska and the Yukon. However increasing onshore conditions over the Alaskan panhandle will bring some precipitation in the form of occasional showers or drizzle on portions of the Queen Charlotte Islands on Saturday.

DOMINION PUBLIC WEATHER OFFICE
10 A.M. FORECASTS
Valid Until Midnight Saturday

Greater Victoria: Today and Saturday, sunny. A few early morning fog patches. Highs both days around 23. Lows tonight near 10.

Greater Vancouver, Lower Mainland, East Vancouver Island: Today and Saturday, a few early morning fog patches. Sunny. Highs both days, near 23. Lows tonight around 10.

North and West Vancouver Island: Today and Saturday, mostly sunny. Early morning fog patches. Highs both days near 23 except around 20 northern portions. Lows tonight, near 9 except 6 over northern portions.

TEMPERATURES

	Max.	Min.	Precip.
Yesterday			
Victoria	26	16	--
Normal	19	11	--
One Year Ago			
Victoria	21	9	--
ACROSS THE CONTINENT			
Thunder Bay	13	0	--
St. John's	18	9	--
Halifax	20	12	--
Fredericton	22	11	--
Charlottetown	21	12	--
Montreal	26	15	--
Ottawa	26	10	--
Toronto	26	11	--
North Bay	17	3	--
Churchill	5	1	--
The Pas	7	—1	--
Alert	—8	—11	--
Cambridge Bay	1	—4	--
Resolute Bay	—4	—8	--
Eureka	—4	—8	--
Isachsen	—3	—4	--
Kenora	8	—1	.3
Winnipeg	9	—2	.3
Brandon	10	—3	.3
Regina	13	2	--
Saskatoon	14	0	--
Prince Albert	12	—3	--
N. Battleford	14	0	--
Swift Current	12	3	--
Medicine Hat	16	1	--
Lethbridge	16	2	--
Calgary	16	2	--
Edmonton	16	1	--
Cranbrook	19	5	--
Castlegar	24	9	--
Penticton	24	11	--
Vancouver	22	10	--
Prince Rupert	19	6	--
Terrace	22	11	--
Stewart	20	7	--
Port Hardy	20	6	--
Tofino	25	9	--
Tofino	25	9	--
Comox	25	9	--
Prince George	18	0	--
Williams Lake	19	2	--
Mackenzie	19	2	--
Blue River	23	0	--
Kamloops	25	7	--
Dawson City	11	9	10.4
Whitehorse	21	12	--
Dease Lake	20	3	--
Fort Nelson	24	6	--
Fort St. John	20	6	--
Peace River	19	1	--
Yellowknife	10	7	--
Inuvik	10	4	1.3

U.S. Temperatures: Chicago 27, 9; Minneapolis 19, 4; New York 22, 21; Miami 29, 27; Boston 26, 15; Washington 28, 23; Los Angeles 22, 16; San Diego 22, 19; San Francisco 16, 10; Denver 16, 7; Las Vegas 35, 19; Phoenix 38, 21; Honolulu 29, 22;

World Temperatures: Amsterdam 13, 18; Athens 20, 30; Bangkok 29, 33; Berlin 13, 20; Brussels 10, 18; Buenos Aires 11, 17; Frankfurt 13, 21; Geneva 11, 23; Helsinki 12, 19; Hong Kong 24, 30; Kiev 8, 19; Lisbon 15, 25; London 9, 15; Paris 10, 22; Rio de Janeiro 18, 29; Rome 18, 25; Seoul 22, 29; Singapore 22, 29; Stockholm 11, 17; Taipei 24, 34; Tehran 28, 36; Tokyo 23, 32.

CITY'S WEATHER RECORD

Sunshine Sept.	91.6 hrs.
Last Sept.	70.8 hrs.
Normal (30 Years)	84.4 hrs.
Sunshine, 1975	1711.9 hrs.
Last Year	16989.7 hrs.
Normal (30 Years)	1790.6 hrs.
Precipitation Sept.	-- cm
Last Sept.	5.1 cm
Normal (30 Years)	7.5 cm
Precipitation, 1975	366.5 ins.
Last Year	423.7 cms.
Normal (30 years)	353.4 cm

Madrid 14, 26; Moscow 11, 13;

Sunrise, Sunset Saturday (Pacific Daylight Time)
Sunrise 6:47 Sunset 19:33

TIDES AT VICTORIA HARBOR
(Pacific Standard Time)
(Tides listed are

	Time H.M.	Ht. Ft.	Time H.M.	Ht. Ft.	Time H.M.	Ht. Ft.	Time H.M.	Ht. Ft.
12	02.00	2.4	11.23	7.5	13.50	7.3	19.10	8.0
13	03.20	2.6	12.33	7.4	16.20	7.4	20.05	7.6
14	04.25	2.9	13.30	7.2	17.45	7.1	21.40	7.4

TIDES AT SOOKE

	Time H.M.	Ht. Ft.	Time H.M.	Ht. Ft.	Time H.M.	Ht. Ft.	Time H.M.	Ht. Ft.
12	01.25	3.1	10.10	7.1	11.50	7.1	17.45	9.0
13	02.25	3.3	11.15	7.5	12.45	7.4	19.00	8.7
14	03.25	3.4	11.45	7.7	14.40	7.5	20.00	8.5

TIDES AT FULFORD HARBOUR

	Time H.M.	Ht. Ft.	Time H.M.	Ht. Ft.	Time H.M.	Ht. Ft.	Time H.M.	Ht. Ft.
12	03.45	2.7	11.55	10.0	16.50	8.3	21.05	9.4
13	04.35	3.0	13.10	10.1	18.25	8.2	22.30	9.0
14	05.35	3.4	14.05	10.2	19.35	7.8	23.45	8.8

FIR, IWA Squabble Even Before Talks

Times News Services

Negotiators for the Coast IWA and Forest Industrial Relations will meet again next week but both sides have already started squabbling over the reason for the meeting.

Don Lanskail, president of FIR said in a terse statement Thursday, "IWA president Jack Munro has requested a meeting with the industry to seek further clarification of the Hutcheon Report.

"And we have agreed with the union to try and arrange such a meeting for some time next week."

Munro said the union, which rejected the Hutcheon recommendations by 51.2-per-cent vote, had not asked for a further meeting for clarification.

"We asked for a meeting to find ways and means of changing the report to make it acceptable to the membership," said Munro. "That should be abundantly clear to them."

Munro said the Lanskail statement was read to him shortly before noon.

"I told them they had better damned well kill that statement", Munro said. "This has upset me considerably.

"I'm entitled to a response to my request and that statement is not a response to my request," Munro said.

Labor Minister Bill King today rejected speculation in a Vancouver newspaper that the provincial government is about to make a move in the forest dispute.

He was commenting on a Vancouver Sun article Thursday which quoted a union source as saying the government was about to act and "this whole thing may be resolved quicker than people think."

King said the only initiative he knows of to settle the dispute is an effort by the IWA to persuade the forest industry to reopen negotiations.

His department is planning no announcement and the Sun article was based on "ill-advised information," King said.

The companies have said settlement terms proposed by Mr. Justice Hutcheon are the final reluctant offer made by employers to the IWA and two striking pulp unions.

Union officials are advising their members to seek jobs elsewhere. It is reported that Syd Thompson, president of the Vancouver local of the International Woodworkers of America (IWA) has circulated a letter advising members to get jobs on the Prairies. Thompson could not be contacted for comment.

The leaders of the two striking pulp unions, Canadian Paperworkers Union (CPU), and the Pulp, Paper and Woodworkers of Canada (PPWC), are advising their members to do the same.

About 50 to 60 per cent of PPWC members have other jobs and about a third of those workers will probably not return to the industry, Ginn said.

Many of those who have found permanent jobs are highly skilled, he said.

Most PPWC locals are not paying strike benefits he said.

Reg Ginn of the PPWC said cost-of-living adjustment provisions in the Hutcheon Report remained the main stumbling bloc, to a settlement.

He said if that problem could be ironed out and the pulp workers got an extra statutory holiday, B.C. Day, "we would have to go back to our membership."

"I've been doing my darndest to get the companies to go back to the table not just for clarification but for a settlement," said Ginn.

Art Gruntman of the CPU agreed, saying if the cost-of-living provision of the previous one-year contract were retained in the new settlement "it would go a long way to settling the dispute.

In a related development, former Social Credit welfare minister Phil Gaglardi said the N D P policy of providing social assistance to striking pulp workers gives them an unfair advantage and is "tantamount to strike breaking."

His policy had been to only issue food vouchers — not cash — to strikers and their families who became destitute, he added.

Gaglardi also said there was no secret about his policy, despite statements by Rehabilitation Minister Norman Levi.

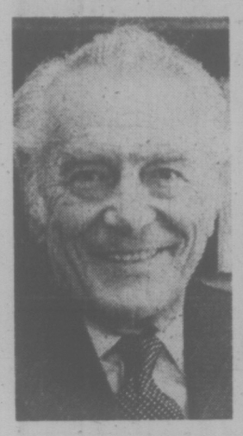

EPSTEIN

Stop Trident Plea

For the sake of self-preservation, British Columbians must put a stop to the construction of the Trident submarine base at Bangor, Wash., says the special consultant to the United Nations on nuclear disarmament.

Dr. William Epstein, visiting professor at the University of Victoria, urged Canadians "to raise hell" with the provincial government and Parliament and force them to take some positive action.

Speaking at a meeting of the Men's Canadian Club of Victoria Thursday, Dr. Epstein said Trident, when completed in three years time, will be the single largest nuclear base in the world and the prime target of any hostile nuclear power.

The site is located less than 60 miles south of here "and the people of Victoria will be wiped out from radioactive fall-out even if there was no direct hit," he said.

"Canada has a moral duty and B.C. the duty of self-preservation to put a stop to the construction of the base . . . we haven't much time and must act now."

Epstein also criticized Canada's sale of nuclear reactors to Third World countries.

"We have the best restrictions in the world in rules of sale of these reactors, but it's not good enough."

Reactors, he said, can also be used to make nuclear bombs, and could be seized by terrorists or used in a multitude of detrimental ways.

"Canada may lose a few million dollars by not selling these reactors, but it's worth it . . . it's not quite the same as selling heroin, but it's not that different either."

Epstein titled his address to the audience of about 150 The Nuclear Peril — Man is an Endangered Species.

He said nuclear disarmament treaties have done nothing to check the sophistication of nuclear arms but have instead created "a blueprint for the continuation of the arms race."

"Each side can have 20,000 deliverable warheads under the agreement—this is five times as many as they now possess. Each country can also develop 1,320 missiles with an average of 10 warheads each."

This means mutual assured destruction, "more commonly known as MAD."

Disarmament is needed, not just arms control, he said, calling the former sterilization and the latter a contraceptive.

The U.S., he said, has enough strategic warheads to knock out every city in the Soviet Union with a population of over 100,000 38 times.

"The Soviet Union is a little behind . . . they only have enough to knock out every American city of comparable size 12 times.

And yet this vertical proliferation, sophistication of arms, continues, he said.

"It's a form of international insanity . . . if individuals behaved the way the large powers do, they would have been committed long ago."

"For the first time in my life, I'm really scared," he added.

INFLATION HITS EROTICA

SAN FRANCISCO (UPI) — Erotic art has been beaten by inflation.

The International Museum of Erotic Art announced Wednesday it was closing its doors because of the rising costs of maintenance, space, insurance and taxes.

The museum, home of the multi-cultural Kronhausen Collection, opened its doors in March 1973.

"Without subsidization or outside funding, we simply can no longer afford to exhibit the collection," museum manager Janice Epp said.

Fire Prevention Week Slated

Fire Prevention Week will be proclaimed by Mayor Peter Pollen at Victoria City Hall at 9:30 a.m. Oct. 6.

The ceremony will be held at the Pandora Avenue entrance of the hall.

NEW SAVINGS BONDS TO YIELD 9.38%

OTTAWA (CP) — This year's Canada savings bonds will yield an annual average of 9.38 per cent interest if held for nine years to maturity, the finance department announced Thursday.

Cash purshases begin Oct. 1.

The 1975-76 bonds will carry interest rates of 8¾ per cent for the first year and 9½ per cent for the remaining eight years. The interest will not be compounded.

This compares with a record 9¾ per cent annual interest rate for the nine-year issue brought out last November.

The bonds start bearing interest Nov. 1 and will be available for cash purchase through banks and investment outlets at least until Nov. 7. The finance department may terminate sales at any time after the date without advance notice.

Sales were stopped last year on Nov. 15 — the earliest date sales had been ended on an annual issue — after the bonds became a runaway success.

STUDENT SPARKS POLICE CHASE

A 15-year-old boy recently arrived from Hong Kong triggered a police chase at S. J. Willis junior secondary school on Thursday afternoon.

The student's inability to speak English and lack of knowledge of Canadian ways apparently caused the incident.

School principal Horace Dawson said today the boy's grandfather had asked the police to contact the student.

The student had gone to Gordon's Sporting Goods on Hillside to buy a 10-speed bicycle but, apparently, had not had enough money.

Instead, he was duped into buying a 10-speed bicycle from another youth of the same ethnic background. The bicycle had been taken from a rack outside the YM-YWCA building.

He is said to have paid $35 for the bicycle.

When told he had been victimized, the student felt ashamed and, on seeing the policeman, bolted.

The policeman called for reinforcements.

Dawson said the policeman was young and had he been a member of the juvenile division he probably would have been able to handle the incident more adequately.

By the time the youth was caught he was in an agitated state and was taken by ambulance to the Victoria General Hospital.

Later he was taken to the Eric Martin Institute for observation.

Police are seeking other youth.

capital scene

Kathleen Ruff, Director of the Human Rights Branch, will speak on Human Rights in British Columbia today at a meeting of the University Extension Association Monday, Sept. 15, at 8:15 p.m., at room 168, Elliott Building, University of Victoria.

Britannia Branch No. 7 The Royal Canadian Legion will meet Tuesday, Sept. 16, at 7:45 p.m., at the branch, 1616 Blanshard St.

Regular meditations are held every Wednesday and Sunday evenings at 7:15 p.m., at the Sri Chinmoy Centre, 1260 St. Patrick St.

The Victoria Business and Professional Women's Club and the Port Angeles Club will met jointly Sunday, Sept 14, at 1:30 p.m., at the Provincial Museum. The club will hold its dinner meeting Monday, Sept. 15, at 6:15 p.m., at the Post House Restaurant, Coachman Inn, 229 Gorge Road.

Marilyn Callahan of the office of the Status of Women Co-ordinator will speak at a meeting of the Victoria Status of Women Action Group Monday, Sept. 22, at 8 p.m., at the Cedar Hill Community Centre, 3220 Cedar Hill Road.

The University Women's Club of Victoria will meet Wednesday, Sept. 17, from 7:30 to 10 p.m., at the residence of Mrs. J. A. Gerry, 1509 Rockland Ave.

Army, Navy and Air Force Veterans variety show Wednesday from 9 to 11:30 p.m. at 1001 Wharf. Program includes master of ceremonies John De Jong, vocalist Mary Grant, Gordie Litness and his harmonica, pianist Josie Cossey, J. Chandler and his banjo.

Sir Edward Bullard, a distinguished British geophysicist, will give a public lecture entitled The Floor of the Deep Sea at 8 p.m. Sept. 17 in Room 168 of th Elliott Building at the University of Victoria.

BURNING THREAT

CAMP PENDLETON, Calif. (AP) — Twenty Vietnamese refugees said Thursday at least one of them would burn himself to death unless the United States flies them to Guam.

The former soldiers, policemen and civil servants said at a news conference they want to join 1,600 refugees waiting on Guam to return to Communist-controlled South Vietnam.

Gen. Paul Graham said the refugees are being kept away from gasoline and other flammable material. He promised that marines would smother any attempt at self-immolation.

FALL HARVEST OF VALUES

SPECIAL PURCHASE

DEILCRAFT Quality Bedroom Suites

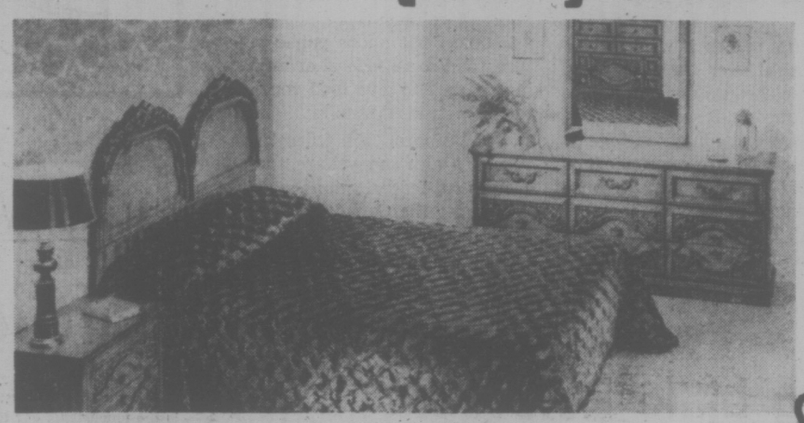

CHOOSE FROM 4 MODELS

LIMITED TIME ONLY

Illustrated: "SAN DIEGO"

* The Pomp and splendour of Old Spain.
* The traditional skills of patient craftsmen.
* The lasting quality of selected hardwood solids and veneers.
* They are all here in this remarkable beautiful collection by Deilcraft.

Large 9-drawer triple dresser and mirror 68" long, adjustable mirror, dust-proof interior, matching door armoire chest, regular or queensize headboard — dovetail construction. Duradeil-finish protection. Rustic Pecan.

YOUR CHOICE 599.88 ea.

ONLY 599.88

REPEAT OF A SELL-OUT!

JUST IN TIME FOR OUR GREAT FALL HARVEST OF FURNITURE VALUES.

A very smartly styled chesterfield suite with all the features you have been looking for.

* Comfort
* Craftsmanship
* Wearability
* Style

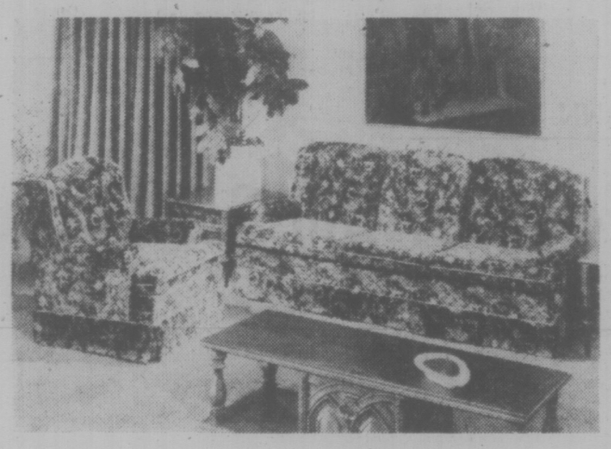

When you come into Standard you will see how this suite has become a very popular suite.
Our volume buying has enabled us to bring you another great fall special at a low price. limited time only — Hardwood Frame — Special Styled Cushions — Full Skirt — Choice of Many Fashions and Colors.

NOW ONLY 499.88

GREAT SANDERSON FABRIC SALE
Now On in the Drapery Department 3rd Floor

EXCITING PARADE OF SOFA BEDS
Priced from 139.00 and up!
LAST DAY SATURDAY!

EXCITING NEW SOUND FROM SANYO AUDIO PACKAGE

DCX 1000 AM/FM STEREO RECEIVER

This quality AM/FM stereo receiver delivers 14 watts total music power (IHF) less than 1% total harmonic distortion. Features built-in matrix circuitry for superb 4-channel stereo from any 2-channel source. 2/4 Channel selector. Full complement of input and output jacks.

CH 30 RECORD CHANGER

Automatic shut-off, speed and selector controls, cueing lever, magnetic cartridge, dust cover.

SX 2020 2-WAY SPEAKER SYSTEM

2 Way air suspension speakers with 8" woofer and 2" tweeter. Modelled speaker grills and walnut finish wood cabinets. 8 OHMS impedance. Dimensions: 20" H x 12" W x ½" D.

ONLY 329.00

737 YATES ST. Downtown 382-5111

STANDARD FURNITURE

Victoria Times

FRIDAY, SEPTEMBER 12, 1975

GORDON BELL, Managing Editor | STUART UNDERHILL, Publisher | GEORGE OAKE, Editor

Hunting for Scapegoats

News that strikers are getting welfare in British Columbia will certainly outrage some people, especially those who argue that paying social assistance will just prolong the disputes, enabling employees to hold out that much longer after union strike funds and personal savings are exhausted.

Although welfare has gone to ICBC workers during their three-month strike and other unionists in recent months, the militant pulp and paper workers are the current target of wrath. The province is taking sides in a straight labor-management dispute, goes the argument against giving welfare to strikers. It dangerously upsets the balance of industrial relations.

As it applies to the present forest dispute, the argument has a lot of holes in it. Paying welfare to pulp workers' families or not paying welfare really has little bearing on whether the industry gets back into full gear tomorrow or six months from now. Well before their strike began, pulp mills began shutting down because of weak markets. Most companies have large stockpiles outside the province to supply customers. If the pulp workers decided tonight they would accept all of the industry's terms for a contract, it's unlikely more than a minority would be back in the mills tomorrow. That would shift many from welfare to unemployment insurance. The dole by any other name . . .

And it's not as if welfare was being pushed over the counter as fast as the cheques can be written. From all reports, it seems that procedures are exceedingly stringent. Applicants who are on strike are being told to take out personal loans using their cars or boats as collateral. There's no reason to disbelieve Human Resources Minister Norman Levi's statement that "only very exceptional cases" are getting welfare (and that only for food); apparently only 159 families to date are getting assistance.

Anyway, are children and wives to suffer because their fathers and husbands are on strike?

The same controversy was stirred up five years ago when P. A. Gaglardi was rehabilitation minister, and in charge of welfare payments, and the International Woodworkers of America were on strike. Gaglardi first took a hard line and refused them any social assistance, but under public pressure (and some federal arm-twisting) agreed to give food vouchers to needy strikers' families.

John Munro, then federal minister of health and welfare, threatened to cut federal grants made to B.C. under the Canada Assistance Plan if welfare wasn't administered on a basis of need. In plain English, it's illegal to deny welfare to anyone who needs it.

A Smug Little Rule

One small voice of dissent is not going to convince the B.C. College of Physicians and Surgeons to rescind thir ruling that most immigrant doctors must spend their first five years practising in remote provincial area. Yet the policy is rank discrimination and an admission that some citizens are more equal than others. If the college required newly-graduated native doctors to practise in the boondocks for a similar period the scheme would be laudable.

Instead, the taxpayer foots the bill for a large part of the B.C. doctor's education only to see this investment often wander away to intern or specialize in other provinces or the United States. Would it not be fair to require of our native sons that which we demand of immigrants? In the case of native doctors we would at least be recouping some public investment in their training. Such thinking is of course heresy in good old B.C. Under the current smug ruling, established provincial doctors are spared competition from an influx of foreign doctors. The provincial government is happy to endorse the ruling because it solves a political problem: to wit, complaints from small communities about the low health care standards.

How would Canadians feel if the requirement to earn a livelihood in the United States was five years of homesteading in the Nevada desert? The college ruling, supported by a complacent government smacks of elitism and establishes a caste system in the medical profession of this province. If the provincial government was more interested in justice rather than the easy way out, it would lean on the college to make its ruling apply to all, not just the new competition.

". . . we're gonna play factory . . . and I have to be management again . . ."

RICHARD GWYN

Life on the Vanishing Plains

"For all westerners, the farmer is the touchstone, our fertility symbol, the core of our mythology. His gradual disappearance shakes our sense of identity and makes us question the validity of our history." — Heather Robertson, Grass Roots.

ARLEE, Sask. — Empty until now, quiet except for the wind, the yard outside the Saskatchewan Wheat Pool elevator in Arlee (population 42 until last week when two babies were born), suddenly is filled with people. Out of the first car, a dun-brown Pontiac that bounces over the tracks and halts amid a smokescreen of dust, steps a farmer's wife, a broad smile on her broad face. She hands elevator agent Ed Robinson an old paint can.

Robinson takes the can into his office. It's a small, cheery place, with yellowing official notices on the walls and among them an insurance company calendar of a pneumatic blonde. From the can, Robinson measures out precisely 150 grams of rapeseed. He pours the black, oily grains into his moisture meter, watches the needle swing to a stop, checks the temperature and tells her: "1101." She grimaces, and shrugs. Rape has to be 1005 — that is to say, drier before you can harvest it.

Other farm wives, and farmers, come in with their samples to be tested. They tell each other how much of their crop they have swathed. They guess what the week's weather will be.

Robinson goes back into his office to write out a former's cheque. "See that line," Robinson says, pointing at the Canadian Pacific Railway track outside. Weeds grow thick between the ties. "They haven't touched it for eight, nine years. The speed limit's down to 10 miles an hour." In a year, the line and this elevator will be closed.

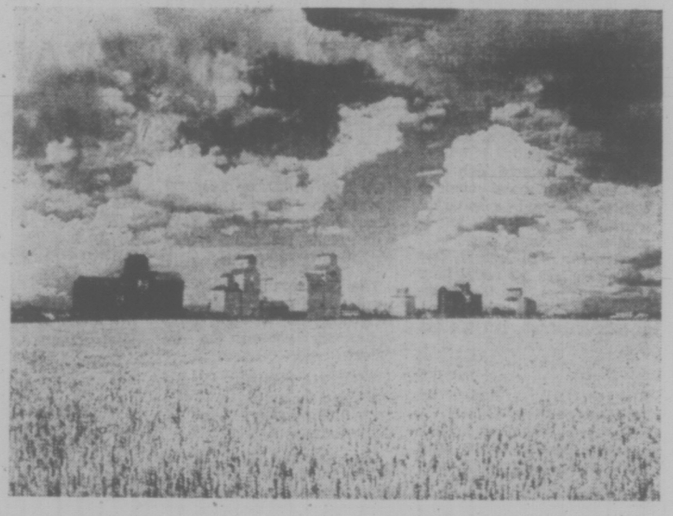

Rail lines in Saskatchewan are being abandoned, elevators closed down.

I haven't the heart — anyway, other people are in the room — to ask Robinson what will happen to him when the line and the elevator are gone. What happens, that is, when Arlee loses its last reason for existing.

It's inevitable, of course, the economics of modern agriculture-high-cost machinery that only a large farm can pay for has leached the countryside of people. Television has sucked the young into the cities' bright lights. Now roads, high-speed conveyor belts along which each mile travelled means only a minute gone by, are completing the job of emptying the flat lands.

Railways once were the central nervous system of the prairies. Canadian National and the CPR have 18,000 miles of track here. They want to abandon one-third of their lines. The process of dimunition reinforces itself. Country elevators, like Robinson's at Arlee, were originally built eight miles or so apart. That was the distance oxen or horses could haul a load of grain in a single day. The wheat pools want to space new "high through-put" terminals about 30 miles apart. For a truck, that's half an hour's trip.

"We have found that everything is connected to everything else, and we knew from the start that everything was political dynamite," says Emmett Hall, former supreme court justice. Hall heads what is officially called the Grain Handling and Transportation Commission, but what everyone in the west calls the "railway abandonment commission."

Hall's job is to recommend which lines should go — everyone admits that the railways are losing money — and which should stay. He starts public hearings next month. In the winter, the inquiry will go to the small towns. The expected turnout at Cardston, Alta., is 2,000, or almost everyone in the place.

"It's a question not so much of abandonment as of rationalization," says Hall. A neat phrase, except that it creates its own set of problems. The CNR and CPR are reluctant, but might be persuaded by a little head-banging to share tracks, or to swap tracks, for the general advantage. The difficulty is that with tracks come employees — the unions won't accept the employees of another company with their seniority protected.

Hall's working document is a map, compiled by the railways, which shows all their lines in blue, red or green.

The blue lines are safe, the green have already gone. The red will go unless the Hall commission can be given reasons why not. The line to Arlee, through Environ where the elevator has just closed, and on to Sonningdale where they're building a bridge to take trucks across the North Saskatchewan River, is marked in red.

"The trucks will tear up our roads," says Rosemary Streloff, owner of the grocery store in Arlee. "They keep saying we're short of energy. Why take away the railways which use so much less than the trucks?"

Once, says Mrs. Streloff, Arlee supported four general stores, a hardware store, a lumber yard and a bank. As the countryside emptied, the stores closed. Hers is the only one left.

I buy a pack of cigarettes, and say goodbye. Outside, I glance idly at an old gas pump, long unused. Its dark green paint is flaking away. Then I look again. On the meter is the price per gallon — 36 cents. I get into the car and drive off, feeling less like a journalist than a archeologist.

JOHN WILDGUST

Foes of Bill 22 Have Only Liberal Party

QUEBEC — Protests against the Bourassa government's Official Language Act (Bill 22) reached new heights of hysteria this week but the premier himself appeared quite unruffled by it all. He's got the only game in town and he knows it.

And the more complaints voiced by English-speaking and immigrant Quebeckers, the more likely Bill 22 will become more palatable to the French-speaking majority of the province.

Witness this communique from the premier's office as protest focussed on the language act's aim of sending immigrant youngsters to Erench-language schools.

"As for the criticisms from certain anglophone sectors about Bill 22, Mr. Bourassa declared that they should examine the policies proposed to them by other parties . . .

"They are going to see . . . that it is still the Liberal party which best takes into account the different groups living in Quebec.

"We are in fact the only party where they can bring out their point of view."

The main opposition, the Parti Quebecois, would institute a quota system for English-language instruction but it also would take Quebec out of Confederation.

The English-speaking 20 per cent of the Quebec electorate would not likely vote PQ when the province next goes to the polls, probably in the fall of 1976 just after the Olympic Games in Montreal.

Nor is the English-language vote, which went almost entirely to the Liberals in 1973, likely to opt for the Ralliement Creditiste (Social Credit) which is smarting from wounds suffered in the 1973 election.

The latest round of futile protest about the Official Language Act was touched off, predictably, by this fall's return to school when parents "discovered" that Bill 22 means many immigrant children will not be allowed to register in English-language schools.

What led up to the Official Language Act was a scenario of apparent growing support for the Parti Quebecois — it garnered 30 per cent of the popular vote in the 1973 election — and fears voiced by French-language groups that Quebec's culture was slowly drowning in the sea of 200 million English-speaking people on the North American continent.

The Bourassa government — acting as much to protect its political skin and perhaps that of Canada as to save French-Canadian culture — brought in the language legislation which directs most immigrant and French-Canadian children to French schools, makes French the official language of the province, encourages use of French in businesses and makes it virtually mandatory for labelling, public signs and other "high profile" areas.

Throughout the law, however, there is provision for an English-language version and this raised the hackles of French-language groups who claimed the legislation did not go far enough.

The legislation, while making it difficult for immigrant and French-Canadian children to attend English-language schools, guarantees pupils whose mother tongue is English an education in English-language schools.

Nevertheless, Quebec's English-speaking population appears to be rallying around the immigrants in a bitter campaign against the language legislation.

Rebel Liberal back bencher George Springate is in the forefront of the opposition campaign. He broke party ranks to vote against the language legislation last year.

Montreal radio and television station CFCF, owned by the multimillionaire Bronfman family, has joined the fray, broadcasting appeals for signatures on a petition asking the provincial government to withdraw the law or, failing that, asking Ottawa to intervene.

The sometimes maudlin campaign has seen Springate intoning pleas for guarantees of freedom to choose one's language of instruction while O Canada plays in the background.

This attitude of English-speaking Quebecers towards their French-speaking neighbors — a widespread refusal to learn French and an economic and social aloofness — led federal language commissioner Keith Spicer to attack the "Westmount Rhodesians," named for ritzy west-end Montreal suburb usually associated with wealthy "anglais."

Both Premier Bourassa and Solicitor-General Fernand Lalonde, who is in charge of implementing language act regulations dealing with businesses, have suggested the government may change some aspects of the law.

But it seems likely that any changes will be confined to proposed regulations which would make it illegal for a demonstrator or protester to carry a sign which did not have a version of the message in the "official language." Also likely to be changed are requirements that businesses require written requests before issuing a catalogue or promotional material written in a language other than French.

On the educational front, where most of the emotion has been stirred, it would be hard politically for the government to back off and Education Minister Jerome Chequette, the jut-jawed former justice minister, has stated categorically that he does not believe in the existence of any "right" of parents to choose the language of instruction for their children.

Everyone in Quebec, from the opposition parties to Mr. Bourassa agrees that a knowledge of English is essential to do business in the North American milieu. But French must be essential in Quebec if the culture is to survive, says the government.

The Italian community is again in the forefront of the protest, despite the Bourassa government's position that immigrants coming to Quebec should send their children to French-language schools.

Many of the immigrants, however, were already here before the legislation was passed and object strongly to being caught in the francization squeeze.

In an open letter to Education Minister Choquette, given prominent play by the prestigious French-language daily Le Devoir, Italian-Canadian Filippo Salvatore drops veiled threats about having "recourse to unorthodox strategies" and refers to the 1968 St. Leonard riots.

The tensions steaming from Bill 22 are not likely to go away and could have effects on the Bourassa government's chances at re-election next year, although many political observers believe other issues such as the "rotten meat scandal" will play a larger role in a provincial election campaign.

Bourassa has chosen to reply to what was interpreted as dissatisfaction among the French-language majority, while trying to protect the acquired rights of the English-speaking minority.

The immigrants, as the government has maintained all along, are the group most affected.

The growing English resentment allied to immigrant protests will make it even more difficult for Premier Bourassa to convince the electorate of the bill's "fundamental objective to reconcile individual rights with the collective rights of Quebeckers."

French and English opponents of Official Language Act in Quebec

60 YEARS AGO

From the Times of September 12, 1915

VANCOUVER — The statements of claim in the civil suits for alleged malfeasance against the directors of the Dominion Trust Co. were served today by solicitors for Andrew Stewart, the liquidator of the firm appointed by the provincial government. The directors of the trust company, which went bankrupt last fall, are being sued for the return of 168 amounts of money totalling $6,209,222.60. In the great majority of cases, it is alleged that the transactions were carried out by the late managing director, W. R. Arnold (who shot himself shortly before the company failed), without the knowledge of the other directors.

VICTORIA TIMES, established 1884, is published every afternoon except Sunday by the Times Publishers, Limited, 2621 Douglas Street, Victoria, B.C. Second class mail registration No. 0625. All undelivered copies and notices of change of address to be sent to the above address. The Canadian Press is exclusively entitled to reprint the local news published herein.

Quebec's Sign Battle: Bourassa Plays Both Sides

By RICHARD CLEROUX
The Globe and Mail

MONTREAL — From the government that gave us language tests that don't work comes the latest curve ball — regulations banning English-only signs that are almost as silly as they are meaningless. And within less than a week after making them public, the government was already preparing to backtrack.

Premier Robert Bourassa has said he is ready to study suggestions to change the regulations during the current 90-day trial period before they become law.

As expected, reaction from Anglophone rights militants has been sudden and emotional. They see it as one more abrogation of English "rights" in Quebec.

French-language nationalists aren't happy either. They see it as another Liberal government "plot" to force bilingualism down the throats of Quebec's five million French-speaking people.

Once again Bourassa has managed to please no one at either end of the language spectrum.

Fortunately, most Quebecers see the new regulations for what they are — little more than window-dressing to make Quebec appear more French to the eye while the government continues to ignore more pressing language problems in the educational and industrial sectors of Quebec life.

Everything has been carefully planned and willed by the premier. He is no fool. The strategem has worked many times — right down to the emotional outbursts of ex-footballer George Springate, the back-bencher Liberal from St. Anne's whom Bourassa keeps around as a safety valve through which more vociferous elements of the Anglophone minority can safely blow off steam without changing their unwavering allegiance to the party.

Bourassa always uses two small steps forward for French, and one small step back. First English-speaking Quebecers have to be convinced that their "rights" as they see them are once again endangered. Then at the opportune moment, Bourassa steps forward, usually on television, his favorite medium, and personally intervenes to save his English-speaking friends from cultural genocide at the hands of an anonymous, unfeeling French-speaking majority, thereby endearing himself once again to them.

The strategy can work only because of the particular social context of Quebec's 1.2 million English-speaking people.

Traditionally cut off from the mainstream of Quebec life, most of them live clustered on the west end of Montreal island with little opportunity to engage in a meaningful debate with French-language Quebecers about the cultural and linguistic future of the province. Positions harden on both sides.

The regulations go into effect Nov. 18, except the ones that displease the English-speaking minority too much. These will be rescinded.

The regulations are designed really to make Quebec look more French for the tourists driving through — billboards, neon signs, labelling on food and menus in restaurants will all have to have at least as much French as they do any other language.

It may seem petty but the whole thing has a psychological purpose — Quebec must be made to look French and the English-speaking minority, which has traditionally dominated the Quebec economy, must be made to feel like a minority.

That's why the man in charge of policing the language regulations, Solicitor-General Fernand Lalonde (sometimes called the minister of security), says: "We want to make it necessary to speak French to live in Quebec."

Government action along this line indicates that it only wants to make it appear this is so.

That's why long before the regulations came out, big business and the corporations on which the Liberal party so heavily depends for its support —especially financial—were told exactly what would be contained in the new regulations.

And that's why too there are so many exemptions in the new regulations. For instance, all food products will have to be labelled in French but can also be labelled in another language—presumably English. The end product should look something like those well-known cornflake boxes in English Canada—French on one side, English on the other.

Any brand name, trademark, or name which has widespread use outside the province won't have to be translated. So McDonald's can rest easy. There'll be no need for "Un Gros Mac".

Any name or product description that can't be translated won't have to be.

All menus in restaurants will have to be in French but can be in another language as well. Most menus in Quebec are already in both and those that aren't have a year's grace to comply.

BOURASSA
. . . window-dressing

What really angers French-language nationalists about all this is that they feel the "other language" mentioned in the regulations will usually wind up being English — thereby institutionalizing bilingualism in a roundabout way. They would have preferred regulations which say that French has to be the predominant language on every product—period.

Newspaper ads are exempted. Mr. Bourassa didn't want publishers angry at him. However, many Quebec firms are well ahead of the premier in advertising in French and English-language newspapers —especially when they are seeking bilingual personnel. All publications coming in from outside the province, and all books, won't have to be in French.

Meanwhile, reports filtering back from teachers who apply the language tests for school entrance admission indicate that the tests are not only not preventing immigrant children from entering the English-language school but are also so easy that even French-speaking pupils are able to pass them and enter English schools.

TV Debate the Only Honest Campaign Show

By DOUGLAS FISHER

OTTAWA — A recent TV debate between Ontario Premier William Davis and Ontario NDP leader Stephen Lewis was the best of its kind I've seen in Canada. But it was still just a fleeting glimpse of two personalities and a rare chance to compare certain abilities, not an occasion rich in content or issues of clear and great substance.

The main distinction I give the debate and the format of two men standing alone, rather stark and exchanging argument, is that it is so much more honest than the filmed and videotaped productions we get in the commercial "spots" of the parties or in the brief documentaries they put together for the CBC "free-time" telecasts during elections.

★ ★ ★

If the formation of a voter's opinion about the leadership capabilities of the next premier or prime minister is the most important judgment a citizen makes today, this is one fair clean way to do it. With so many swing voters — or, put another way, more citizens without deep or inherited party allegiances — the leader has assumed a huge importance, dwarfing the idea of a party team of able men and women or the program ideas of the parties.

In the debate one could see and read for themselves the skills and mental acuity, and the personal style of these two leaders. The only other time I've seen anything so similar and clean-cut was in a TV happening in 1966 that brought Jean Lesage and Daniel Johnson of Quebec before the cameras.

William Davis came into the Ontario legislature in 1959 when 30 years of age. He's been a cabinet minister for 13 years, premier for four years. Stephen Lewis is eight years younger and has four years less experience in the legislature. The Liberal leader Robert Nixon who will match wits with Davis before the election on Sept. 18, has one more year of legislative experience than Lewis and he's been his party's leader for four years longer than Davis or Lewis have been for their respective parties.

My point is that all three are experienced in the front rank of provincial politics and yet this is the first occasion that thousands have had a chance to see the men stripped down to basics in one of the easiest of all ways to enable the masses to make comparisons.

Of course, all three have been taking each other on in the legislature, hundreds of times. Few see such performances.

Over the legislative years a party leader creates a fairly accurate image and a judgment by his peers and the political reporters. In the case of the three Ontario party leaders there are unlikely to be any surprising differences between this legislative image and what all voters may see in their homes through these debates.

Stephen Lewis is much more the master of the English language and the vocabulary of politics than either Davis or Nixon. His mind moves much faster, he's more clever, and in the academic sense he's much better informed, largely because he's smarter and has been more of a reader and student.

★ ★ ★

Cleverness scares some people; it makes others uncomfortable. It is not a trait of the common man. If anything, Lewis was under wrap in this debate, so conscious that the bane of the clever man is to seem arrogant.

There was never any doubt in my mind, nor I'm sure in all party caucuses or in the Ontario legislature press gallery, that Lewis would "ace" either Davis or Nixon in a TV debate. The real question lies out there among the people who viewed the performance. How likeable, how trustworthy, how practical did Lewis seem as a potential premier?

We'll never really know the answers to those questions. Time and again the most brilliant debaters do not reach the top through the voters. Allan MacEachen is far and away the best debater in the Liberal ministry at Ottawa yet who has given him more than a third or fourth thought as a party leader or prime minister.

LEWIS
. . . compassion

DAVIS
. . . cleverness

Both Davis and Nixon are much woolier-minded than Lewis. Nixon, to me, is the narrowest personality of the three and the most old-fashioned or least complex. Viewers will see this, I think, when they have him matched with Davis.

The premier? Did the three worthwhile qualities seen in him in the legislature come through to the viewers? These are a real and plain compassion for people, a dogged, every day commitment to every phase of politics and a cautious but ever-present ability to work with a wide range of people and groups.

So much in this Ontario campaign and in all campaigns is synthetic and manipulative and manufactured. The main-streeting, the fake-up meetings and press conferences, the commercials as arch or deceptive or simplistic as anything we get in soap or deodorant or beer "spots".

This TV debate, for all its chimera, was a pretty honest show. The pity is there are so few of them. The greater pity is that we don't get regularly in our newscasts and documentaries the much more obvious alternatives to such rarities — these political leaders as they debate and question and answer in the legislative chamber for about a third of the days in every year.

★ ★ ★

If the Ontario election were held tomorrow I think it would be 50-50, there'd be a minority government. Certainly, no party would have more than 70 of the 125 seats.

Will this "near-thing" situation change in the next few days?

Two veteran war-horses in the organization of many Conservative campaigns gave me contrary views of what's happening. The one who is deeply involved in Premier Davis' campaign is fretting about a disappearing NDP vote. If it swings to the Liberals, particularly in the Toronto and Hamilton areas, then he fears they may do very well.

★ ★ ★

The other man told me: "It smells like the federal election of 1957." He thinks an upset is in the wind, but only the first stage. The big transfer to a new majority government will only come after another election. This man sees the threat to Davis in thousands of rural and small-town voters, basically Tories in allegiance, who will simply not go to the polls. He also sees Stephen Lewis and the New Democrats coming on in the big, urban centres.

At this stage in every campaign I've known, the official spokesmen of the different parties are optimistic and satisfied. Most of the time this optimism is pretty hollow. In this campaign the hopes of each of the parties seem more genuine. The premier thinks he's getting a better response than in 1971. Liberal leader Robert Nixon knows he's doing better.

Liberals and New Democrat canvassers I've talked to are much more enthusiastic than usual about the anti-government opinions they are scratching on the door-steps and the seeming willingness of voters to consider their candidates.

The blooming of a fresh, major issue at this late date is unlikely.

The Corporation of the District of
CENTRAL SAANICH
PUBLIC NOTICE

COURT OF REVISION — LIST OF ELECTORS

The Court of Revision to correct errors or ommission in the 1975/76 Central Saanich Voters List will sit on October 1st, 1975 in the Municipal Hall from 7:00 p.m. to 8:00 p.m.

The Voters List will be posted for viewing at the Municipal Hall, the Police Station, Brentwood Post Office and Saanichton Post Office by September 20th, 1975.

F. B. DURRAND
Clerk/Administrator

DATED: September 8, 1975

Vilas

PUBLIC NOTICE

MANY VILAS ITEMS DISCONTINUED

All Discontinued Pieces ordered by Sept. 30th, 1975 will be manufactured and honored at Continental Home Furnishings. Phone 386-2458.

CONTINENTAL HOME FURNISHINGS

Division of Monarch Stores, B.C.'s Largest Vilas Dealer

716 JOHNSON ST. PHONE 386-2458

Chasing Up the Pole

harry bruce

You will appreciate the current dearth of comment-worthy public issues in Nova Scotia when I tell you that Halifax is reeling from the grim news that its biggest flagpole is rotten to the core. This is no mere local story. The flagpole, according to municipal flagpole authorities, is the tallest wooden one in the British Commonwealth. (Take that, Toronto. Take that, you vulgar CN needle.)

I'm not sure how Halifax came up with this claim. The Commonwealth, after all, girdles the globe. Did the city write to every Commonwealth flag-flyer demanding pole statistics, or did it send its own intrepid, flagpole-measurer out across the seven seas? In any event — and I hate to be the one breaking this news — the boast is fraudulent. The flagstaff at Kew, London, is more than 100 feet taller than ours.

The Halifax pole is 120 feet tall. My Guinness Book of Records says the one in Kew, also cut from Canadian fir, is better than 225 feet tall. Still, ours may well be the-tallest-wooden-flagpole-in-the-British-Commonwealth- not-counting-the-United-Kingdom and, anyway, it's got anything Toronto can offer in the wooden-flagpole stakes beat by a country mile, okay, by a few country feet.

Why, if you took schooner Bluenose, herself experienced in the ways of rot, and set her up on her stern with her bowsprit pointed to the heavens — this, incidentally, would be quite difficult to do—she'd stand only 23 feet taller than our flagpole. It's some big, our pole.

The Canadian Pacific Railway gave us the pole back in the late forties and ever since it has proudly stood before City Hall in the busy and beloved little park known as Grand Parade. The fellow who paints the pole reported the rot. It starts 76 feet up and continues skyward for another 17 feet.

The steeplejack says he won't go up that pole until the city fixes it but, if they asked him nicely, I'm sure he'd slap a coat or two on the first 76 feet. Who cares what the top 44 feet of a 120-foot flagpole looks like anyway?

Another thing the city could try: smaller flags. This would ease the strain on the pole so effectively that years might pass before this elderly giant of the British Columbia forest comes crashing down on Halifax's central business district.

The city of course is considering far more expensive solutions to the Great Halifax pole crisis. In fact, city councillors have jawed about it at such length that, if one were to regard their salaries as consultants' fees, it has already cost us a fair bit, and the real consultants, the ones which the city hired specifically to investigate the pole problem, charged $2,000.

They say fixing the pole might cost $5,000, replacing it with a steel pole would cost about $11,000, and replacing it with an aluminum one about $15,000. The consultants favor the steel job but, already, there are rumors that the Nova Scotia Society for the Preservation of Wooden Masts, Yards, Spars and Flagstaffs is circulating a petition to protest any such betrayal of our traditional way of life.

The Society, many of whose members have houses constructed with wooden pegs rather than metal nails and screws, also opposes the use of fibreglass in flagpole repairs. The reason why council can't seem to decide the matter may be that it's awaiting further input from the citizenry. If it moves too fast, it could have a hornets' nest on its hands.

Council has therefore asked staff to report back on the virtures of just cutting off the upper infection. This would necessitate redesigning the rigging on the pole — perhaps the most complex Guying system on any wooden flagpole in the British Commonwealth, not counting the United Kingdom — at a cost of hundreds.

The Halifax Herald, however, reports that this solution would have a compensating advantage. It "would give Halifax the distinct honor of having the shortest wooden flagpole in the Commonwealth." It is possible we are not meant to take this observation seriously.

CANADA'S CAPITAL - A PROFILE FOR TOMORROW

The Senate and the House of Commons have appointed a Special Joint Committee to review and report upon matters bearing upon the development of the National Capital Region, including the programs and operations of the National Capital Commission.

The Committee intends to begin its public hearings in the third week of October and is interested in receiving submissions from organizations, associations, local governments and individuals interested and concerned about the future of Canada's Capital.

MANY QUESTIONS

There are many important questions to be asked and answered about the National Capital Region.

If you have views or opinions on any aspect of life in the National Capital Region you are invited to make them known to the Special Joint Committee.

Your intention to make a submission to the Committee should be communicated to the Joint Clerk of the Committee no later than *Monday, December 15, 1975,* and all submissions must be received by *Monday, February 16, 1976.*

All inquiries and related correspondence should be addressed to:

Joint Clerk,
Special Joint Committee
on the National Capital Region,
P.O. Box 728,
Parliament Buildings,
Ottawa, Canada K1A 0A7

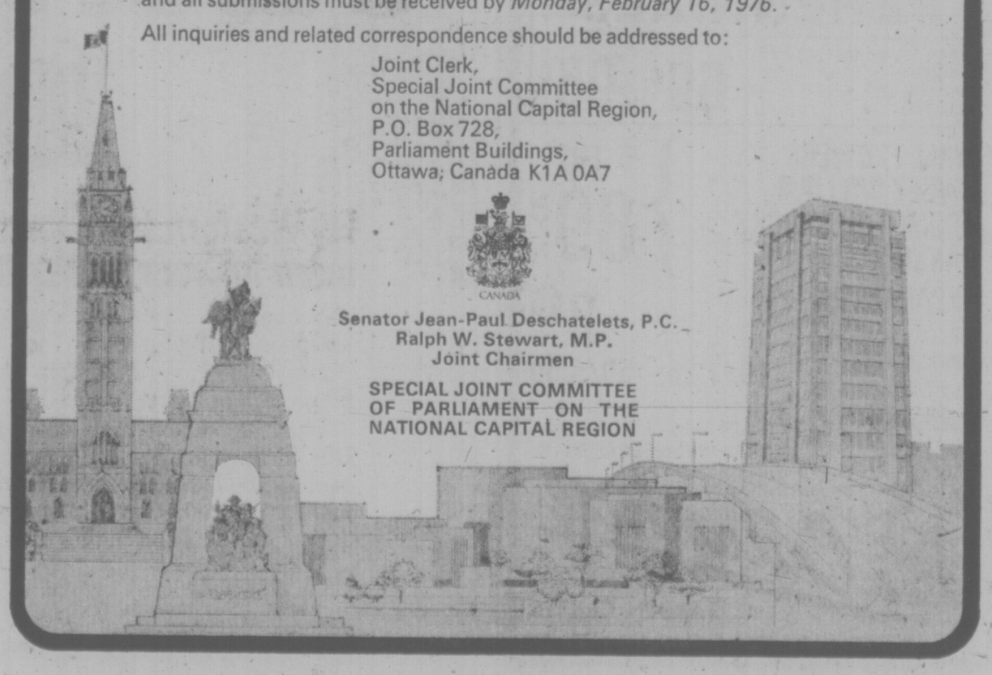

CANADA

Senator Jean-Paul Deschatelets, P.C.
Ralph W. Stewart, M.P.
Joint Chairmen

SPECIAL JOINT COMMITTEE
OF PARLIAMENT ON THE
NATIONAL CAPITAL REGION

B.C. Tel Pays Bill

PRINCE GEORGE (CP) — British Columbia Telephone has decided to pay a bill submitted by a Prince George man frustrated by two telephone disconnections.

Peter Luttmer took B.C. Tel to small debts court and won the award for $28.50 damages and $8 court costs. The company unsuccessfully appealed in county court.

He said a cheque for $28.50 plus court costs will be mailed to Luttmer.

Mr. Luttmer said he paid a $27 phone bill a day after the due billing date in August, 1974, after phoning the company to say he would be paying late. The $27, however, appeared on his September bill. When he paid that bill — minus the $27 — the phone was disconnected.

It was reconnected with apologies, Luttmer said, but when $27 appeared again on the October bill, the phone again was disconnected.

When the same amount showed on the November bill, Luttmer presented a counter-account — for three hours at $7.50 an hour and mileage of 30 miles at 20 cents a mile — for time he had lost from work and travel expenses to and from the telephone office.

When his reminder, sent 30 days later, was ignored, Luttmer went to small debts court and won the $28.50.

Corner Stores Boom in Strike

VANCOUVER (CP) — The operator of a corner store in southwest Vancouver said Thursday that his business has increased by 47 per cent since a labor dispute closed 125 Greater Vancouver supermarkets Sept. 5.

"All I've got is one cash register and I've had them (customers) line up the length of the store and down the aisle," said Clint Jackson. "A few complain, but most people are taking it well and saying it's good for us."

Corner store owners and independent grocers have reported booming business since the supermarkts locked their doors after disputes with the meatcutters, bakers and retail clerks.

Small store operators said most customers were picking up milk and one or two other items, while managers at independent IGAs and Woodwards food floors reported a larger volume and a hectic shopping trend.

"The customers are beautiful," said an IGA manager in South Vancouver.

He said that at times the lineups reached the back of the medium-sized supermarket.

INDIANS SEEK TREE FARM

PRINCE RUPERT (CP) — The Skidegate Indian band's contention that it should be considered for a tree farm licence created the first major conflict Thursday at the Pearse Royal Commission into the forest industry.

The band made its suggestion in a brief and later argued that it should be allowed to apply when present licences on the Queen Charlotte Islands expire.

MacMillan Bloedel Ltd., one of three major integrated firms which hold a licence in the Charlottes, questioned whether the subject was within the commission's terms of reference.

Dr. Peter Pearse said that the commission will consider the Indian band proposal and the request is within that framework.

Students Cite Housing Bias

VANCOUVER ((CP) — Discrimination and rent gouging are the two biggest problems facing students looking for accommodation, a University of British Columbia student housing counsellor said Thursday.

"One in five listings contravene B.C.'s Human Rights Code," said Stewart Savard. "Some landlords will state, 'no Chinese' or 'white students preferred' in direct contravention of the code.

Lake Sagaris, another counsellor, said some landlords are taking advantage of the housing shortage and charging students exorbitant rents.

"We know of one student who rented two rooms, with kitchen privileges, in a private home for $160," said Sagaris. "Then she learned the rooms had previously been rented for $90.

"We advised her to see the rentalsman."

Sagaris said another landlord with several houses in the city offered to set up army cots, as many as 15 or 20, for accommodation.

"He wondered if the $100 per bed he intended to charge was reasonable," he said. "We told him to forget it."

Counsellor Jeff Hoskins said students are being confronted with more gimmicks than ever by landlords trying to get around B.C.'s rent regulations.

BISSON'S MOVING & STORAGE LTD.
384-6442
HOUSEHOLD and APT. MOVING SPECIALISTS

Kara Vista
2626 Blackwood St.

Proving to be Victoria's Most Popular New Condominium
Only $39,500 to $43,500

- Two bedroom condominiums
- Full fireplaces still available.
- Large suites — average 1200 sq. ft.
- Crestwood maple cabinets in kitchens with large eating area.
- Quiet location.
- Close to shopping, transportation.
- Fridge and stove included.
- Mortgage available up to 85% of price at 11½% over 30 years.

OPEN 1 P.M.-5 P.M. Mon.-Sat. 7 P.M.-8:30 P.M. Mon.-Fri.

Selling Quickly So Don't be Disappointed!

Exclusive with
F. G. CARVER & COMPANY
Prior Appointment 595-8664 or Open House 388-9242

SPENCER'S
FRIDAY & SATURDAY
Or as long as quantities last
Downtown BONUS DAY

SHOE DEPT.
LOW GUM BOOTS — Fully lined warm slip-on boots—ideal fishing or garden use. Sizes 7 to 11. Regular $5.95 Sale $3.99
ENGLISH DRESS OXFORDS — Black or brown leather tops with composition soles—sizes 6 to 11. Regular $16.95 Sale $12.99
ALSO SOME SLIP-ON STYLES

SUPER VALUES!
NEOPRENE "SNORKEL" GLOVES — Gauntlet length neoprene coated work gloves. Slightly substandard but won't affect wear or appearance. Normally $2.75 Sale $1.49
WORK SOCK BONANZA — Assorted lot from Manufacturer's clearance. Subs but you wouldn't know it. Approximately 2½-lb. weight—Values to over $1.00 Sale 49¢
PENMAN'S FIRST QUALITY HOODED SWEATSHIRTS — Parka style, fleece lined, great for campers, joggers, etc.! White Only! Regular $7.95 Sale $5.95
VERY SPECIAL OFFER!
GENUINE FUR FELT HATS — Your choice of either plain felts or velours. Sizes 6⅞ to 7½ in the lot. A special purchase of $12.95 hats for only. Sale $7.95
BULKY KNIT CARDIGANS — High bulk orlon in fisherman's knit style—Has shawl collar and comes in natural "Off-white" color. Sizes Medium, large and extra-large. Regular $14.95 Sale $11.99

MACHINIST MICROMETER — Nice quality—covers 0 to 1". Packed in wood box. Regular $12.95 Sale $9.99
66-FOOT STEEL TAPE — Quality Lufkin product—20 metres or 66 feet. Regular $7.95 Sale $5.99
BATTERY HYDROMETERS — Gas station type with glass float. Regular $1.95 Sale $1.49
MECHANICS' INSPECTION MIRROR — 6-inch flex handle with extension. Regular 89c Sale 49¢
24-CUP COFFEE BOILER — Blue enamel. Regular $10.49 Sale $8.49
FOLDING POCKET STOOL — Small but very secure. Galvanized metal frame with canvas sling seat. Regular $2.49 Sale $1.79
12"x12"x5" HANDY TOTE BAGS — Lightweight with zipper top opening plus zippered side pocket plus another open pocket for maps, etc. Adjustable shoulder strap. Colors Green or Blue. Regular $10.95 Sale $8.99

SPENCER'S
1110 Government ~ Downtown

NURSERY SPECIALS

SILVER MAPLES — Beautiful fast growing shade trees. 5 ft. Trees SPECIAL 2.95
GRAPE VINES — All good coastal varieties that are sure to produce lots of luscious fruit. 8 Varieties to choose from. FROM 2.50
WEED 'N' FEED — With Killex. 22-lb. Bag Sale 7.95
TANGLEFOOT — Apply now to stop moths from laying eggs. 1-lb. Box 2.59
GRASS SEED — Our own mixes for a beautiful lawn!

PERENNIALS
OVER 100 VARIETIES JUST ARRIVED—Enjoy cut flowers and color for years to come. Plant Now ..... 69¢ to 95¢

WALL FLOWERS Five Colors
SWEET WILLIAM mixed Colors
BROMPTON STOCKS Mixed Colors
PANSIES Mixed colors
5 FOR 89¢

PYRACANTHA — Fire Thorn — Evergreen. Beautiful orange, red berries. 3 ft. Plants. 2.95
KING ALFRED DAFFS No. 1 Grade 10/1.25; 50/5.50

CHARGEX
AMPLE FREE PARKING
Open 9 to 5:30 Daily, 10 to 5 Sundays
CLOSED WEDNESDAYS
Cedar Hill NURSERY and GARDEN CENTER
1551 Cedar Hill Cross Road — Half Block West of Shelbourne

3 feet for your two legs to Las Vegas.

Fly Western from Vancouver and get more for your money than just a seat.

You get the stretch-out comfort of a full three feet of legspace on Western.

You'll also enjoy FiftyFair, Western's way of celebrating fifty years of flying service.

Plus the best on-time record in the air. #1 of all major U.S. airlines for the last 3 years. (The C.A.B. selects the leading 100 U.S. city pairs for measuring on-time performance. We fly between 13 of these pairs, which represent 34% of our nonstop flights operated.)

Lv. VANCOUVER:	Arr. LAS VEGAS:
7:30 a.m.	12:37 p.m. Connecting
10:30 a.m.	3:13 p.m. Thru-Jet
11:40 a.m.	3:13 p.m. Connecting
12:45 p.m.	5:00 p.m. Connecting
5:05 p.m.	9:20 p.m. Connecting

Western Airlines
Hawaii/Alaska/Canada/Western USA/Mexico

Your Travel Agent knows—just say you want to fly Western. Or call us toll-free at ZE-6740.

OCTOBER PENSION BOOST

OTTAWA (CP) — Monthly old age security payments will be increased by $3.52 in October to $129.53, the health and welfare department announced Thursday.

Old-age security, the basic flat-rate pension for 1.9 million persons over 65, and the guaranteed income supplements for needier pensioners, are adjusted quarterly on the basis of the consumer price index.

The maximum monthly guaranteed income supplement for a single pensioner will be increased by $2.47 in October to $90.86. For a couple, both pensioners, the supplement increase will be $4.38 to $161.06. About 1.1 million persons receive the supplements.

Pensioners' spouses, aged 60 to 64, will become eligible for the first time in October to receive the basic pension and the supplement if they meet income requirements.

The new payments, approved by Parliament earlier in the year, are to assist married and common-law couples who would otherwise have to live on one pension.

Before The Judge

A man who damaged a Government St. pay telephone Monday will spend 21 days in jail for what Judge Edmond St. Jorre called "senseless, meaningless destruction."

George Frank Nocifore, 30, of 737 Vancouver, pleaded guilty in provincial court Thursday to damage under $50 after he got angry when the phone wouldn't work, and struck the receiver until it broke.

He will compensate B.C. Tel $31.35.

Prosecutor Nick Lang said Nocifore had no criminal record.

St. Jorre commented: "Here's a man who's unemployed, he's got nothing, and he goes and starts destroying property."

* * *

The Wilkinson Road inmate attacked by fellow prisoners Monday will not be moved to the city jail as lawyer Dean Wilson had asked the court Wednesday.

John Paul McClarty, 21, of Chetwynd, will be kept in protective custody at Wilkinson awaiting a trial date on a charge of robbing a Victoria bank Feb. 24. Wilson said jail officials are aware of the assault and will protect McClarty.

He was treated in the jail hospital after a fight that director Hal McGillivary said started with a gambling game.

* * *

Leonard John Baronette, 35, no fixed address, earned 14 days in jail from St. Jorre after pleading guilty to causing a distrubance Wednesday. The incident occurred on the grounds of the Empress Hotel.

* * *

Surety bail of $500 was set for Christopher Ward Ingalls, 17, no fixed address, after he was charged with a break-in at a Victoria doctor's office Wednesday.

He was remanded to Sept. 18 for plea.

Police found syringes and a vile of adrenaline on him when they arrested him in a restaurant after the break-in.

Prosecutor Nick Lang said Ingalls had a record including a conviction this year for theft.

* * *

Bradley John Bates, 17, of 924 Tattersall, was fined $200 and got six months' probation when he was found guilty before Judge Harold Alder of possession of a weapon dangerous to the public.

The youth produced a knife June 21 during a fight at Macdonald's, 980 Pandora.

William Bruce Hillborn, 19, of 2388 Alpine Cres., was fined $250 after pleading guilty Aug. 26 to false pretences under $200.

The accused wrote a 199.14 cheque for car parts July 18 on a bank account containing only 59c.

* * *

Donald Frederick Gauthier, 18, no fixed address, earned seven days in jail and a $150 fine for impaired driving after he changed his plea to guilty.

Also pleading guilty to impaired driving were Robert Ernest Cavenaile, 25, of 712 Yates, fined $500; John Smith, 59, of 1660 Fort, fined $200; and Donald Gary Freeborn, 33, of 1530 Bank, fined $350 and $50 for refusing to take a breathalizer test.

Harry M. McKimmie, 3630 Tillicum, was fined $100 for having care and control of a car while impaired.

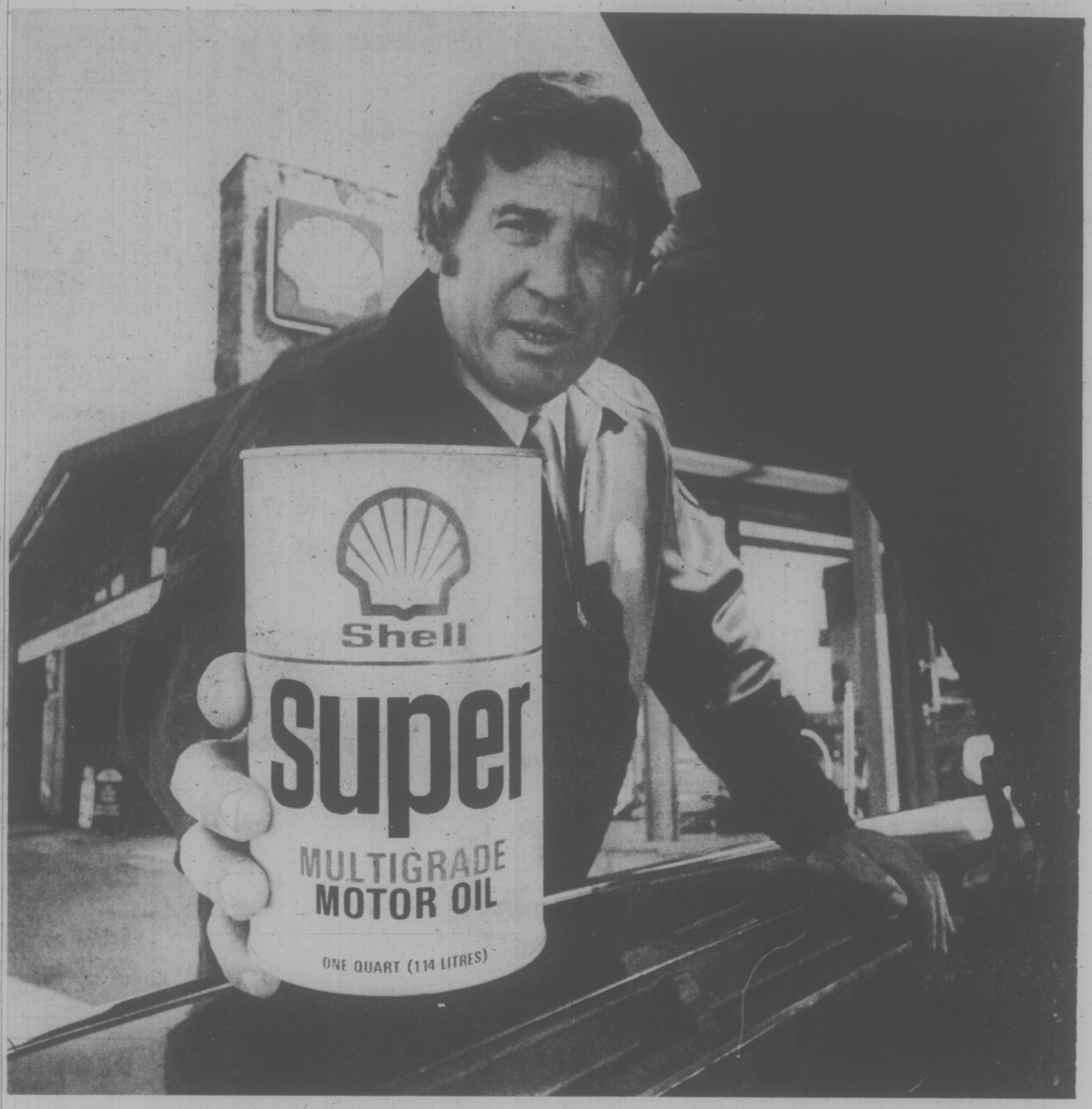

"This is probably the most important Shell product I sell"

A top quality motor oil like Shell Super Multigrade is a kind of insurance – low-cost protection for your automotive investment.

It protects that major investment in a number of very important ways:

1 It helps minimize wear on highly-stressed engine parts.

2 It helps to reduce the build-up of harmful sludge and varnish deposits in your engine which can starve the bearings of oil and cause excessive wear.

3 It combats valve train wear. If you've ever needed repairs to these vital engine parts, you know how costly they can be.

4 For sustained high speed or heavy load driving Shell Super Multigrade contains an ingredient that prevents foaming.

5 Shell Super Multigrade contains additives to resist oil thickening under hard driving conditions, so it continues to do its job of cooling and lubricating the engine.

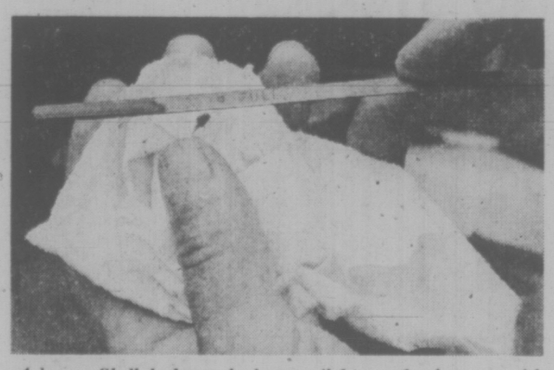

Ask your Shell dealer to check your oil frequently. A top-up with Shell Super Multigrade helps replace vital oil additives.

6 Short trip service can lead to engine rusting. Shell Super Multigrade is formulated to combat engine rust.

When you consider how much a top quality motor oil does – and how little it costs – can you think of better value for your money today?

Shell Super Multigrade meets the warranty requirements of virtually all late model cars – and older cars as well.

When your car is due for an oil change, or if you simply need a top-up, ask your Shell dealer to make it Shell Super Multigrade. It's a good investment for long engine life.

Make mileage your business

TORONTO MARKET TRADING

In addition to Canadian Press stock reports, bond and mutual fund prices, market quotations also are supplied by the following firms or agencies: Investment Dealers' Association of Canada, Richardson Securities, Royal Bank of Canada, Pemberton Securities, A. E. Ames & Co., Annett Mackey Ltd., Bongard Leslie & Co. Ltd., and Vancouver Stock Exchange.

TORONTO CLOSING STOCKS
Distributed by CP
Toronto Stock Exchange—Sept. 12

Complete tabulation of Friday transactions. Quotations in cents unless marked $. z—Odd lot, xd—Ex-dividend, xr—Ex-rights, xw — Ex-warrants. Net change is from previous board-lot closing sale.

Stock	Sales	High	Low	Close	Net Ch'ge
A and B					
A.G.F.M	300	160	160	160	−15
Abby Glen	5700	345	340	345	+10
Abitibi	14575	$10¼	10	10	−¼
Abitbi 10	635	$49	49	49	
Acklands	2800	$14½	14⅛	14⅛	−1/16
Acklnd 2p	200	$13	13	13	−½
Afton Min	100	$5⅝	5⅝	5⅝	−1/16
Agnico E	36800	485	465	475	−15
Albany	1500	25	25	25	−3
Alt East G	2500	$6⅞	6¾	6¾	−1/16
Alta Gas A	5176	$17⅛	17¼	17¼	−¼
Alta G C p	z50	$52	52	52	
Alcan	8071	$23¼	22⅞	22⅞	+1/16
Alcan pr	100	$27	27	27	−½
Algo Cent	20100	$13¾	13⅝	13¾	−1/16
Algoma St	3356	$28⅝	28⅛	28⅝	−⅜
Allarco Dv	300	$9¼	9⅛	9⅛	−1/16
Alminex	2112	495	480	495	+20
Almin 4½ p	135	$31	31	31	−½
Am Bonza	500	220	220	220	−5
Am Larder	5000	38	36	36	−4
Am Leduc	1100	6½	6½	6½	−½
Ang CT 315	z40	$30¾	30¾	30¾	
Ang U Dev	2800	75	75	75	−3
Aquitaine	1515	$19¼	19⅛	19⅛	−⅜
Argus	z5	$28½	28½	28½	
Argus C pr	200	$13	13	13	−⅜
Asamera	200	$8⅝	8⅝	8⅝	+⅛
Asbestos	1350	$21¾	21	21¾	+1⅛
Ashland C	5665	$11⅞	11½	11⅝	
Ashland pr	150	$22½	22½	22½	−½
Atco A	4100	$9⅛	9	9	−⅛
Auric Res	3666	25	23½	23½	−1½
BP Can	1163	$11⅜	11¼	11⅜	+⅜
Banister C	150	$6⅝	6⅝	6⅝	−⅛
Bank BC	210	18	18	18	+⅛
Bank Mtl	7746	$17½	17⅛	17⅜	
Bank N S	1467	$44⅝	44¼	44¼	
Bankeno	450	190	185	189	+9
B Cdn Nat	200	$16⅛	16⅛	16⅛	
Barex	z320	8½	8½	8½	
Bary Expl	z320	55	55	55	
Bay Mills	z75	$9¾	9¾	9¾	
Beavr E A	100	435	435	435	
Bell Canad	6765	$42⅝	42¼	42¼	−¼
Bell A pr	z2	42	42	42	
Bell B pr	z70	$42⅞	42⅞	42⅞	
Bell C pr	2221	$24⅞	24½	24¾	−⅛
Bell D pr	1150	$47	46½	46½	−⅜
Bell 2.28	4945	825	24¼	24¼	−¼
Beth Cop A	z60	$10⅝	10⅝	10⅝	
Bi Hawk	6000	30	30	30	−½
Black P A	700	375	375	375	−15
Blakwod A	100	56¼	61¼	61¼	
Block Bros	1400	315	305	305	
Border C	1600	195	195	195	−1
Boyis Cor	4025	115	111	111	−4
Bow Valy	2950	112	11⅝	11⅝	−⅛
Bow-m pr	z50	$39	39	39	
Bralor Res	570	215	215	215	+5
Bramalee	310	485	480	480	
Brameda	2200	86	85	85	−2
Brascan A	3712	$11¼	11⅛	11⅛	
Brenda M	z25	410	410	410	
Brdg Tank	100	440	440	440	
Bright A	500	$10½	10½	10½	−⅛
Brinco	350	495	480	495	+15
BC Forest	200	$16	16	16	−¼
BC Phone	z50	10	10	10	
BCPh 4¾ p	100	$49½	49½	49½	+2½
BCPh 4.84	100	12	12	12	−⅛
BCPh 5.15	z25	$49¼	49¼	49¼	
BCP 7.04 p	200	17	16¾	16¾	−¼
Brunswk	600	400	400	400	+5
Budd A w	108	145	145	145	−25
Bushnell	1000	450	430	450	−35
C					
CAE A	200	$9	9	9	
Cad Prv	1000	$10¾	10¾	10¾	
Cal Pow A	375	$25⅝	25¼	25¼	+¼
Cal P 7 p	z10	$69¼	69¼	69¼	
Cal P 7½ p	400	75	75	75	+½
Cal P 10 p	10	$101	101	101	
Cal P 9.80	203	$101	101	101	
Calvrt Dle	1000	145	145	145	
Calvert	3500	14	14	14	
C Mines	133500	63	54	57	+3
Camflo	5715	$10⅝	10⅝	10½	+¼
C Chib A	1500	420	410	420	+10
Camp RL	325	$23	22⅞	22⅞	−½
Campau A	800	460	455	460	+10
Can Cem L	346	$9¾	9¾	9¾	−¼
C Geother	1200	34	34	34	+4
Can Malt A	100	$20¾	20¾	20¾	
C Nor.West	2600	360	350	360	+5
C Pakrs C	500	$19½	19½	19½	
Can Perm	150	$16¼	16¼	16¼	
C Safway p	z10	$79¾	79¾	79¾	
CS Pete	10500	195	191	195	
C Tung	1300	290	285	290	+15
C Cablesy	710	$13¼	13	13¼	−¼
C Cable w	1510	142	140	142	−1
Cdn Cel	200	$5⅛	5	5⅛	
C Curtis	650	36	36	36	+1
C Ex. Gas	6400	285	275	275	−5
CGE	300	$26⅝	26	26⅝	+1/16
CGE pr	z100	$25	24	25	
CG Invest	500	$19¾	19¾	19¾	
C Hidrogas	500	112	112	112	−3
C Homestd	3650	465	450	450	
C Hydro	620	$6½	6⅜	6⅜	−1/16
C Imp Bank	6505	$26⅝	26¼	26½	+¼
CIGO	100450	$6⅝	6¼	6¼	−1/16
CIL	8000	$22	21¾	22	
CI Powr A	4023	$14½	13½	14¼	+¾
C Malart	1000	22	22	22	
C Manoir	100	370	370	370	
C Merrill	600	490	475	490	−10
C Ocdental	325	$10¼	10¼	10¼	
CP Inve	1010	$15⅝	15⅛	15⅛	−⅜
CP Inve pr	127	31	31	31	−1½
CP Ltd	11062	$14	13¾	13⅞	−1/16
CPL A p	1375	$8⅛	8⅛	8⅛	
CPL 4 p	z50	6	6	6	
C Reserve	1700	220	215	220	−5
Cdn Sup O	2032	37	36	36½	+¼
Cdn Tire	25	$45⅞	45⅞	45⅞	
Cdn Tire A	2005	$48⅛	48	48	
C Utilies	3200	$8⅞	8¾	8⅞	+1/16
CU 10¼	800	$25¾	25⅝	25⅝	
Candel Oil	650	$14¾	14½	14½	−⅜
Canron	300	$18⅜	18⅜	18⅜	−⅜
Capit Div	z200	28	28	28	
Carl OK	34058	293	278	286	−8
Carl B p	200	$22	22	22	+¼
Carma A	550	$7⅝	7⅝	7⅝	+⅛
Cassiar	3200	$7¼	7½	7⅝	
Celanese	725	460	460	460	−5
Chib M	1000	26	26	26	
Chieftan D	1300	$7½	7½	7½	
Chrysler	1900	111	10¾	10¾	−⅛
Clalborne	300	235	235	235	
Coch Will	9216	54	52	52	+1
Cockfield	500	430	430	430	+5
Coldstm	z213	70	67	70	
Coles Book	400	$8⅛	7⅞	7⅞	−⅜
Comb Met	9000	12	12	12	−½
Cominco	3260	$33⅜	32½	32⅞	−⅜
Com Cap	9025	285	270	285	+15
CHins A p	200	$19¼	19¼	19¼	−⅜
Conn Chm	100	380	380	380	+5
Con Bath	800	$27¼	27	27	
Con Bath p	250	$15¾	15¾	15¾	
Con Bldg	300	260	255	255	−5
Con Pardy	7300	233	230	233	+3
C Durham	4000	54	52	52	−1
C Morisn	600	142	141	141	−9
Cons Prof	3036	33	32	32	
C Rexspar	17100	61	60	61	+1
Con Textile	100	180	180	180	−10
Con Distrb	2300	310	300	305	+5
Cons Gas	13222	$12⅝	12¼	12¼	−⅛
Con Gas D	1400	$20⅝	20⅝	20⅝	+⅛
Conwest	400	295	290	295	
Cooper C	2000	275	225	275	
Corby vt	200	$15¾	15¾	15¾	−¼
Corp Food	z10	490	490	490	
CoseMk R	3933	299	290	290	−5
Craigmt	700	465	455	465	
Crain R L	1000	$9⅝	9¼	9¼	−¼
Crestbrk	160	285	285	285	−15
Cstland	1000	12	12	12	−1
Crwn Life	z15	$60¼	60¼	60¼	
Crwn Trst	700	$18	18	18	
Crush Intl	800	$7⅞	7¾	7¾	−¼
Cuvi'r M	1000	96	96	96	+4
Cygnus A	z10	$5	5	5	
Cyprus	4000	$8½	8¼	8½	+⅜
D to G					
Dalmy A	500	$9	9	9	
Daon Dev	800	$9¼	9¼	9¼	+⅛
D Aragon	500	15½	15½	15½	
Decca R	200	375	375	375	
D Eldona	8500	31	30	31	+1
Denison	2850	55c	55½	55½	−½
Dicknsn	5450	$6⅝	6¼	6½	+⅛
Dome	1507	$40¼	40	40	
Dome Pete	8300	$29½	29	29	−½
D Bridge	6570	$24¼	24¼	24¼	
Dofasco A	1017	$25⅞	25¼	25⅞	+⅛
Dom Glass	100	$13⅝	13⅝	13⅝	
Dom Store	460	$17⅞	17⅞	17⅞	+⅛
D Textile A	6562	$8¾	8¾	8¾	+¼
Domtar	2075	$22⅞	22⅝	22⅝	
Domtar pr	200	$11	11	11	−¼
Dunrale	1000	13	13	13	
Du Pont	1100	19	19	19	+½
Dylex Ltd	200	$7	7	7	−⅛
Dylex L A	100	$7⅜	7⅜	7⅜	+⅛
E-L Fdg w	z200	69	69	69	
East Mal	z50	300	300	300	
East Sul A	2600	160	159	160	−2
Electro A	900	435	425	435	+10
Emco	100	$7½	7½	7½	−¼
Exquisite	500	225	225	225	−1
Fairview	280	$10¼	10¼	10¼	−1½
Falcon C	2000	$7	6¾	6⅞	+1/16
Falcon	953	$31½	31¼	31½	+¼
Farm Mer	1000	$6½	6½	6½	
Fed Diver	300	205	205	205	−5
Fidelity Tr	800	330	330	330	−10
Fields S	1000	$11½	11¼	11¼	−¼
Foodcrp Lt	500	220	220	220	
Ford Cnda	1000	$79¼	79	79	−¼
Francana	100	$9	9	9	−¼
GSW Cl B	2000	480	450	450	−40
Gaz Metr	400	$5⅞	5¾	5⅞	+⅛
Gen Baker	500	$5½	5¼	5¼	−¼
G Distrb A	400	$6⅛	6⅛	6⅛	−⅛
GMC	336	$49⅝	49⅝	49⅝	+1
Genstar L	5400	$18½	18½	18½	
Gerin 1st P	500	$7⅞	7⅞	7⅞	
Gft Masct	2000	50	50	50	
Gibraltar	1225	$5⅛	5	5⅛	+⅛
Goldund M	800	23	23	23	−1
Goldray	z100	30	30	30	
Goodyear	z30	$13¾	13¾	13¾	
G Mckay A	100	490	490	490	−22
Graft G	21100	330	30	30	−¼
Granduc	330	105	102	102	+1
Gt Oil Sds	500	$5⅛	5⅛	5⅛	
GL Paper	950	$23⅝	23¼	23¼	−½
GL Pap w	400	$5⅛	5	5	−½
Gt W Life	1600	$30½	30	30	+½
Gt West S	2400	$6⅝	6⅝	6⅝	−⅛
Greyhnd	130	$17⅛	17⅛	17⅛	
Guar Trst	502	$5⅛	5	5	
Gulf Can	624	$28⅝	28⅝	28⅝	−⅜
H to L					
Hambro C	1431	176	175	175	−5
H Group	4250	$5½	490	5	+20
Hardee	1500	100	100	100	
Hard Crp C	180	55	5	5	
Harris J S	900	480	465	465	−15
Hawker S	1975	56⅝	6½	6⅝	−⅛
Hawker pr	z10	57	57	57	
Hayes D A	214	55⅝	5⅝	5⅝	+⅛
Hedway C	900	225	215	225	+20
Hollinger A	150	$28	28	28	−¼
Home A	5100	525	24⅝	24⅝	−⅛
Houston O	4500	129	126	126	−2
Howdn DH	300	58	8	8	−¼
Hud Bay A	330	$18½	18½	18½	−¼
H Bay Co	8930	$16	15⅞	15⅞	−⅛
HB Oil Gas	2320	$29¾	29	29	−¾
Huron Eri	100	$22½	22½	22½	−⅜
Husky Oil	2900	$17⅝	17¼	17¼	−½
Husky A pr	z10	32	32	32	
Husky B pr	z20	$31¼	31¼	31¼	
Husky E w	200	$5½	5½	5½	+⅛
IAC	1771	$17½	17½	17½	
IAC 4½ p	z6	550	44¾	44¾	
Iso	3600	110	108	108	−4
ITL Ind pr	100	$9	9	9	−¼
IU Intl	14319	111	10¾	10¾	−¼
IWC Com	300	158	158	158	−12
Imasco A	1036	$29⅝	29¼	29½	+⅛
Imp Gen	500	280	280	280	−20
Imp Oil A	7559	525	24⅜	25	+½
Indal	100	$11⅛	11⅛	11⅛	−⅛
Ind Adhes	12300	$14⅛	13½	14⅛	+1⅛
Inland Gas	700	$8¾	8¾	8¾	+⅛
Inter-City	1056	405	399	399	
Inter C A p	z50	$13	13	13	
Inter C B w	2000	200	200	200	
Intrmetco	200	$6¼	6¼	6¼	
IBM	118	$187½	187	187½	+½
Int Mogul	236	295	295	295	−5
I Mogul A	100	$8½	8½	8½	−⅛
Inco A	18529	$27¼	26⅝	26¾	−¼
Interpool	200	$14¾	14¾	14¾	
Intpr Pipe	4060	$12⅝	12¼	12¼	
Int Pipe w	8300	90	90	90	
Ipsco	515	$15⅛	15⅛	15⅛	−⅛
Inv Grp A	225	$6⅛	6⅛	6⅛	
Inv Grp 5 p	z50	$12½	12½	12½	
Irwin T A	100	210	210	210	−5
Ivaco A	2150	$9⅛	9⅛	9⅛	−⅛
Jannock	350	$5¼	5¼	5¼	−⅛
Jannock A	875	$11½	11½	11½	
Jannock D	100	$5¾	5¾	5¾	+¼
Janoc 6 p	100	$58	58	58	
Kaiser Re	9681	$10⅜	10¼	10⅜	+⅛
Kaiser wt	2700	$7⅜	7⅜	7⅜	−¼
Kam Kotia	54800	68	65	68	+3
Kaps Tran	4300	220	210	210	
Keen Ind	1600	310	310	310	
Kenting	100	$8½	8½	8½	
Kerr A A	640	$11¾	11⅝	11¾	+⅛
K Anacon	500	19	19	19	−2
Koffler A	4000	350	350	350	−5
Koffler A p	400	$6¾	6¾	6¾	−⅛
La Luz	505	$8	8	8	
Labatt A	1000	$18½	18¼	18⅜	−⅛
Labatt A p	600	$18½	18¼	18½	+⅛
Lacanex	4100	120	120	120	
Laidlaw A	2000	$5⅝	5⅝	5⅝	−⅛
Lambd M	z300	75	75	75	
Laurasia	5800	50	50	50	−3
Lau Fin	920	$6⅝	6¼	6⅜	+⅛
Lau F 1.25	100	$13¼	13¼	13¼	
Lau Fin 1.40	100	15	15	15	−¼
Lau F 2.00	700	$22½	22	22	−½
Leigh Inst	z2300	190	181	181	−13
Levy	100	$13	13	13	
Liberian	200	$14¼	14¼	14¼	−¾
Lincoln Tr	220	$12	12	12	
Lob Co A	300	$5⅝	5⅝	5⅝	−⅛
Lob Co B	100	$5¼	5¼	5¼	
Lob Co pr	z50	$22½	22½	22½	
Lob Ltd Ap	z25	$14	14	14	
Lochiel	1000	112	112	112	−4
Loeb M	1000	285	285	285	−15
Lost River	300	290	280	290	+15
Lytton M	3220	80	77	80	+5
M to O					
MTS Inter	z14	25	25	25	
MH Cable	100	$9⅛	9⅛	9⅛	+⅛
Mclan H A	200	$8½	8½	8½	
MB Ltd	16913	$17¾	17½	17½	−⅛
Madeline	1100	210	205	210	+5
Madsen	500	55	55	55	+5
Magna Int	100	$11¼	11¼	11¼	
Majstc Wil	600	279	278	278	−2
Major H D	100	325	325	325	−25
Man Bar	1200	64	64	64	+2
M Lf Gard	100	$21	21	21	+¾
M Lf Mills	100	$26¼	26¼	26¼	−¼
Maritime	z50	$16¼	16	16¼	
Mar T 940	200	$10	10	10	+¼
Martin	1000	16	16	16	−1
Mass Fer	6602	$16¾	16⅛	16⅛	
Mas F 2.50	1500	$25⅝	25⅝	25⅝	
Matchan	2000	11	11	11	
Matgmi A	3000	$15⅛	14⅞	15	−½
Mc Adam	6500	38	37	38	
Mc Intyre	z60	$44½	44½	44½	
McLaghlin	800	9	8	8	−1
Melchers	1000	245	245	245	−5
Melton R E	200	365	365	365	
Mentor	4000	140	138	140	+5
Mercantil	983	$18⅝	18½	18½	
Meta Uran	2000	13	13	13	+1
Midrim	1500	10	10	10	−½
Mindamr	10500	17	16	17	+½
Molson A	1470	$19	19	19	
Moneo A	350	$15¼	15¼	15¼	
Moore	3419	$45½	45¼	45¼	−⅛
Multi-Mi	3000	36	35	36	+1
Multi Acc	14700	300	290	300	+25
Murphy	300	455	450	455	−10
NBU Mine	1700	278	275	276	+1
NRD Min	1000	17	17	17	−1
NeChrs I	2360	56	5¾	5¾	
Nat Drug p	z50	6½	6½	6½	
Nat Groc p	z5	$23	23	23	
Nat Sea A	200	$8⅛	8⅛	8⅛	−⅜
Nat Trust	100	$15¼	15¼	15¼	
Neonex	800	135	130	131	−3
NB Tel	400	$12⅛	12⅛	12⅛	
N Kelore	2500	16	15½	15½	−½
N Que Regl	200	255	255	255	+3
N Senator	3000	13	12	13	+1
N York Oil	3000	38	37½	38	+4
Newconx	z50	350	350	350	
Nfld LP A	300	$11⅞	11¾	11⅞	+¼
Newnor	3000	8½	8½	8½	−1½
Nick Rim	1000	9	9	9	
Nomia Ind	4800	400	400	400	+10
Noranda A	4644	$36¼	35½	35½	−½
Norlex	2000	16½	16	16½	
NC Oils	3300	460	450	455	+5
Nor Ctl G	1474	$9⅜	9¼	9¼	
Nor Ctl Bp	200	$17⅞	17⅞	17⅞	
Nor Ctl w	700	126	125	126	−1
Nor Elect	1136	$26⅝	26¼	26⅜	+⅜
Ne Bell w	16400	$7⅞	7⅝	7¾	
Northgat	800	370	355	370	+20
Northld	500	10	10	10	
Nu-Wst A	1500	$9¼	9¼	9¼	
Nudiama	6000	40	37	38	+3
Numac	1200	$10⅜	10⅜	10⅜	
OPI Ltd	100	156	156	156	
OSF Ind	240	280	280	280	
Oakwood P	514	75	75	75	
Oblen	7150	55	52	52	−2
Oceanus I	500	80	80	80	−20
Ocelot Ind	5900	$8¼	8	8¼	
Okanagan	200	57	6¼	7	
Orchard A	1000	240	240	240	
Orlando	1000	$10⅛	10⅛	10⅛	
Oshawa A	600	55	5	5	−⅛
Osisko	8000	17	15	17	−1
P to S					
Pac Coper	1000	64	64	64	+4
Pac Pete	3074	$23	22⅞	22⅞	−⅛
Paloma P	237	170	165	165	−5
Pamour	3800	55	490	5	+20
Pan Centr	2133	120	112	120	+10
Pan Ocean	3352	59	8⅝	8⅞	+⅛
PanCan P	4654	$15⅜	15⅛	15⅜	+⅛
Pe Ben O	1000	294	285	285	−10
Pembin A	400	285	285	285	+10
Pembin B	100	285	285	285	+5
P Dept S	386	460	460	460	−10
P Jewf A	100	$5⅞	5⅞	5⅞	
Petrofina	540	$20½	20¼	20½	
Petrol	z5	135	135	135	
Peyto Oils	3150	290	270	280	
Pick Crow	5500	18	18	18	+1
Pine Point	980	$29⅞	29¾	29⅞	+⅛
Place G	1000	28½	28½	28½	+½
Placer	100	$19⅜	19⅜	19⅜	
Plysr 840	975	$23½	23¼	23¼	−¾
Pow Corp	100	$8½	8½	8½	−⅛
Pow C 5 pr	500	$8½	8½	8½	−½
Preston	237	$13¾	13¾	13¾	−⅛
Price Co	1690	$17	16¾	16¾	−⅛
Pure Silv	3500	250	240	250	−5
QCI Ind A	200	210	210	210	−5
Que Man	8250	14	13	14	+1½
Q Mattgmi	5000	32	32	32	+1
Que Sturg	18900	202	195	201	+1
Quenswer	800	290	290	290	−5
Ram	7000	228	225	226	−4
Ranger	10550	$14½	14	14½	
Rank Org A	200	280	280	280	−15
Rayrock	z100	75	75	75	
Readers D	200	98	8	8	−¾
Realty A	1100	270	255	255	−15
Redpath A	100	$24¾	24¾	24¾	−¼
Redstone	500	25	25	25	
Reed Pap A	1100	$20¾	20½	20¾	+⅛
Reed Oslr A	163	$5⅞	5⅞	5⅞	−⅛
Reeves	z167	13	13	13	
Reitman	200	$13¾	13¾	13¾	−⅛
Reitman A	800	513	13	13	−¼
Res Servic	1100	190	185	190	−5
Revnu Prp	5580	81	80	80	
Rio Algom	5125	531	31	31	−⅛
Rio 580 pr	100	561	61	61	+1
R Little	320	215	215	215	
Roman	1300	514	13⅞	13⅞	−⅛
Ronyx Cor	500	60	60	60	+5
Rothm 2p	300	$15	14¾	14¾	−¼
Royal Bnk	8063	$34⅛	33½	34	−½
Royal Tr A	800	520	20	20	
Russel H	286	$10⅜	10⅜	10⅜	+⅛
Ryanor	1000	4½	4½	4½	−½
StL Cem A	600	$16¾	16½	16½	−¼
Scintrex	700	110	110	110	
Scot Mis pr	z50	$10⅞	10⅞	10⅞	
Scot Paper	z50	$20¾	20¼	20¼	
Scot York	400	210	405	210	+10
Scotts	100	$7⅞	7⅞	7⅞	−⅜
Seagram	2651	$29¾	29¼	29⅞	−⅜
Seaway w	z50	27	27	27	
Seco Cem	500	$7½	7⅜	7⅜	−⅜
Selkirk A	350	$13¼	13¼	13¼	
Shell Can	15667	$15⅞	15½	15½	−⅛
Sherritt A	1943	57	6⅞	6⅞	−¼
Shore To S	1400	425	425	425	
Sifton Pro	300	$5⅞	5¾	5⅞	
Silvmg	3000	27	27	27	
Silverwd A	100	$8¼	8¼	8¼	+⅛
Simpsons	8865	$7¾	7⅜	7⅜	
Simpson S	908	$10¾	10⅝	10⅝	
Sklar M	350	240	240	240	
Sklar W	500	127	126	126	
Skye Res	1200	259	259	259	+1
Skyline H	200	330	330	330	+5
Slater Stl	450	$9½	9½	9½	
Slater 6 pr	z100	$13½	13	13	
Slat W Can	2150	$9⅛	9⅛	9⅛	
Sonor I A p	500	400	375	375	−25
Southrn A	2495	$24¾	24⅜	24⅜	+⅜
Spooner	3000	18	18	18	−1½
Stelco A	8465	$30¾	30¼	30¼	
Steep R	3450	131	131	131	+1
Steinbg A	z80	$18⅜	18⅜	18⅜	
Sud Cont	1000	48	48	48	
Sullvan A	950	160	160	160	+1
Sundale O	1500	$5⅜	5¼	5¼	
Systems D	305	420	420	420	
T to Z					
Teck Cor A	4675	355	350	350	
Teck Cor B	966	285	280	280	−11
Texaco	1200	$29	29	29	+½
Txsgif	450	$31⅛	31	31	
Texmont	z450	13	13	13	
Texore	25000	11½	11	11	−1
Thom N A	6300	$12½	12¼	12¼	−¼

business

OFFICE SPACE

★ ★ ★

Up To 13,700 Sq. Ft.

WHITTOME BUILDING
(Fort at Blanshard)

OCCUPANCY NOV. 1st

AIR CONDITIONED

ELEVATOR

JANITORIAL SERVICE

★ ★ ★

WES HOBSON 388-4271

J. H. Whittome & Co. Ltd.

GOLD QUOTES

LONDON (AP) — Closing gold prices Thursday in U.S. dollars per ounce; London — $148.00; Paris — $151.89; Frankfurt — $147.95; Zurich — $147.75; Hong Kong — $147.68; Beirut — $4,800 per kilo.

MEDICAL OFFICE SPACE

Up to 1236 sq. ft. ground floor. Cook Medical Bldg.

Immediate Occupancy

P. G. JACKSON LIMITED

535-1070 Douglas St.
388-9102

TRAVEL CONSULTANT

Experienced travel consultant required as manager for a new agency opening in Campbell River. Excellent salary and bonus with possible equity participation. Please forward full resume to

P.O. Box 251, Campbell River

!! BUSINESS OPPORTUNITY !!

Vancouver based Office Cleaning Company with offices located throughout North America is seeking an individual as Owner-Operator in Victoria. There is no equipment or trucks to buy.

WE OFFER:

- ESTABLISHED NAME
- PROTECTED AREA
- COMPLETE TRAINING
- CONTINUAL ASSISTANCE
- FINANCIAL ASSISTANCE

You must want to earn above average income and be sales oriented. For further information write:

JANITORIAL ENT. LTD.,
No. 211-331 No. 3 Rd., Richmond, B.C. V6X 2B6

BRIGHT BRAND NEW OFFICE SPACE

NOW LEASING

UP TO

13,700 SQ. FT.

"WHITTOME BUILDING"

CORNER BLANSHARD AND FORT

- One Block to Parkade
- Air Conditioned
- Elevator
- Janitorial Service
- South West Outlook
- Individual Air and Heat Controls

For further information and appointment to view please call:

WES HOBSON
388-4271

J. H. WHITTOME & CO. LTD.

Credit Foncier

Serving British Columbia since 1894

10¼%

5-year debentures

Interest payable semi-annually
minimum amount $500

Victoria, B.C. V8W 1H2
752A Fort Street
(604) 388-6601

Vancouver, B.C. V6C 1E2
850 West Hastings Street
(604) 681-5464

Vernon, B.C. V1T 2P5
3105-34th Avenue
(604) 542-4377

White Rock, B.C. V4B 3Z4
1463 Johnston Road
(604) 531-7525

Long distance: call us "collect"
Member Canada Deposit Insurance Corporation

Crows Nest

Crows Nest Industries Ltd. reports consolidated net income for the six months ended June 30 of $179,364 or 24 cents a share, compared with net income of $395,000 or 53 cents a share during the comparable period last year.

T. F. Gleed, company chairman, says in a report to shareholders that the 55-per-cent decline reflects the poor market for the company's lumber products.

"Sales returns have been significantly higher since the beginning of the year, but higher wage and other costs have more than offset these gains," says Gleed.

The report says the pulp mill customer cut back chip purchases from the company by 60 per cent during April and as a result only minimal benefit has been realized from the British Columbia government's fixing of chip prices.

The company has declared a regular quarterly dividend of 12½ cents a share payable Sept. 30 to shareholders of record Sept. 9

Gregory

Gregory Industries Ltd. and its subsidiary companies report a net loss in earnings of $140,027 or 13.6 cents a share for the first six months this year, compared with net earnings of $1,411,295 or $1.36 a share for the same period in 1974.

The companies' operating loss was the same as net earnings loss. This compares with an operating loss of $1,032,561 or $1 a share for the first six months of 1974. In 1974 an extraordinary gain resulting from the sale of the Tilbury Island Sawmill produced net earnings of $1.4 million last year.

Sales during the first six months this year were $2.7 million compared with sales of $3.6 million recorded during the same period a year ago.

Peter Gregory, company president, said, "lumber markets have not improved to the extent hoped for earlier and it appears it will be well into 1976 before there is any return to profitable operating levels."

Subsidiary companies of Gregory Industries include Acorn Forest Products Ltd., Acorn Timber Ltd., Field Sawmilsl Ltd., and Gregory Paneling Ltd.

Pe Ben

Pe Ben Oilfield Services Ltd., of Edmonton, reports a net loss of $154,635 before extraordinary items in the first six months of 1975.

An extraordinary loss, due to the termination of a logistics contract with Panarctic Oils Ltd., less recovery of taxes, resulted in a loss of $114,811 and increased the total loss for the period to $269,446 or 14.9 cents a share.

During the first half of 1974, the company reported earnings of $379,624 or 21 cents a share.

Pe Ben President Peter Shipka said that despite the lack of resurgence in support work in the petroleum exploration industry, diversification by management has more than replaced revenues from the Panarctic Contract and similar work.

The firm's hydro service division had started work on several contracts in B.C. and Alberta and the pipeline division was transporting and stringing 127 miles of pipe in Alberta.

Teck

Teck Corp. of Vancouver reports profits of $2.52 million or 37 cents a share after extraordinary items for the nine months ended June 30.

This compares with profits of $3.73 million or 54.7 cents a share for the same period last year.

An extraordinary item this year was a profit of $51,000 on the sale of investments. There was a loss of $180,000 last year.

Norman Keevil, company president, said Teck's Newfoundland zinc mill began producing concentrate in June at a rated capacity of 1,500 tons a day.

Keevil also said construction at the Niobec Columbium Project is proceeding on schedule, and the mine should begin production by 1976.

Labatt

Improved earnings for the three months ended July 31 are reported by John Labatt Ltd.

The company, at its annual meeting, reported net earnings of $6,962,000 a year ago, an increase of 10.1 per cent.

Labatt also reported an increase in beer sales volume in Canada of 13 per cent for the first three months.

Gross sales were $219,697,000, an increase of 23.8 per cent over the corresponding three-month period last year.

After providing for dividends on preferred shares, net earnings were 75 cents a common share, compared with 68 cents for the same period last year.

Total industry growth was 6.5 per cent for the period, attributed to favorable weather conditions in most areas.

Two subsidiaries, Laura Secord and Catelli, experienced slower sales.

Banister

Banister Continental Ltd. of Edmonton reports record gross revenues of $66.3 million in the year ended March 31, 1973, but for the year ended March 31, 1974, gross revenue dipped to $27.4 million.

Despite a $1.3-million loss reported in the last fiscal year, it had $16.9 million in cash and short-term deposits available. The firm achieved a profit of $553,000 in the first quarter of this year.

Company president R. T. Banister said he is optimistic that revenues will improve from the company's international operations, North American pipeline construction and other diversifications.

The company has a contract covering three sections, totalling 187 miles of 30-inch diameter pipe, on the interprovincial pipe line extension from Sarnia, Ont., to Montreal.

Mercantile

The Mercantile Bank of Canada reports its balance of revenue for the nine months ended July 31 was $8,367,998 or $1.19 a share compared with $3,912,909 or 68.5 cents a share for the corresponding period a year ago. The bank's assets increased to $1,080,649,000 from $683,314,000. Total loans during the nine-month period increased to $871,913,000 from $498,262,000 and deposits increased to $968,971,000 from $590,020,000.

Foreign Exchange

MONTREAL (CP) — Friday's mid-day foreign exchange rates supplied by the Bank of Montreal:

Australia dollar 1.3350. Austria schilling .0576. Belgium convertible franc .0273. Bermuda dollar 1.0480. Brazil Cruzeiro .4269. Bulgaria Lev .9867. China Renminbi .5540. Czechoslovakia crown .1925. Denmark krone .1760. France franc .2385. Germany mark .4025. Greece drachma .0320. Hungary forin .0212. India rupee .1250. Italy lira .001570. Japan yen .003525. Mexico peso .0840. Netherlands guilder .3960. New Zealand dollar 1.1750. Norway krone .1900. Poland zloty .046. Romania leu .2043. South Africa rand 1.4750. Spain peseta .1805. Sweden krona .2400. Switzerland franc .3910. United Kingdom pound 2.1650. United States dollar 1.0266. U.S.S.R. ruble 1.4140. Venezuela bolivar free .2613.

Quotations in Canadian Funds.

METALS

LONDON (AP) — Friday's closing metals bid-ask in pounds sterling per metric tons; silver in pence per troy ounce:

Copper—spot 578-579; futures 599.5-600.
Tin—spot 3,125-3,130; futures 3,190-3,192.
Lead — spot 173-174; futures 181-181.5.
Zinc—spot 350.5-351.5; futures 364-365.
Silver—spot 217.7-217.9; 3 months 223.7-223.8.

$ EXCHANGE

In Victoria today purchase of U.S. funds in terms of Canadian dollars at the Royal Bank of Canada 1.0235 for cash, 1.0240 for cheques and 1.0135 for coins. Selling rates were 1.0340 for cheques and 1.0345 for cash.

MONTREAL (CP) —U.S.dollar

MONTREAL (CP) — U.S. dollar in terms of Canadian funds at noon Friday was down 1-50 at $1.0266. Pound sterling was unchanged at $2.1650.

In New York, the Candian dollar was up 1-100 at $0.9740. Pound sterling was up 1-20 at $2.1090.

SILVER QUOTES

Closing basic price of 1,000-ounce certificates in the Victoria area $4.46 U.S. bid per troy ounce and $4.56 asked. Previous day $4.50 and $4.65.

LONDON

LONDON (CP) — Closing stock quotations Friday in new pence unless pounds ae indicated: X-indicates that quotation includes dollar premium based on latest conversion rate.

Associated Brit Foods 58, Anglo Am of S. Africa 387, Babcock and Wilcox 114, x-Barlow Rand 274½, Bass Charrington 91, Bicc 101½, x-Blyvoor 725, Boots 112, Bowater 153, Brit Am Tob 289½, Brit Assets Trust 44, Boc International 451½, Brit Petroleum 519½, x-Broken Hill Prop 428½, x-Buffels 16½, x-Canadian Pac 10, 3-16 stgx, x-Charter Cons 161½, Cons Gold 200½, Courtaulds 129, Daggafontein 12, De Beers 285½, Distillers 108½, Dunlop 51, x-F.S. Geduld 26⅝, Elmt 180, Gen Elec 117, Glaxo 385½, Grand Metropolitan Hotels 64¼, Gr Unv Strs 180, Guest Keen 215½, Hawker Siddeley 292, Hoover 263, x-Hudson Bay 111½, ICI 266, Imp Tob 72¼, Judge 32½, x-Kloof 825, Marks and Spencer 102, Mttal Box 239½, x-Mim Holdings 200, x-Minorco 212½, x-Phillips 660, Plessey 71, x-Poseidon 123⅞, Rank A132½, Rio Tinto Zinc 159, Roan Consol 275, Sel Trust 510, Second Scott Inv 74, Shell T and T 336½, Tanganyika 172, Thomson 179, Thorn 198, Tube Investments 234, Ultramar 183½, Unilever 374, x-Union Croe 468, x-Vaal Reef 23¼, Vickers 138, x-Western Deep level 16⅞, x-Western Driesontein 37½, x-West Mines 93¼, Woolworth 48½, W. Holding 31⅞, x-Zambian Copper, 48.

Bonds: Brit Transport 46¼, Brit Cons 17½, Exchange 1976 98¼, Treasury 41, War Loan 26⅜.

BONDS

THURSDAY

Day Loan — mod, 8 pct; Call Loan — 7¾ .9⅝ 8¼ pct; Comm Pap — 8⅜-¾ for 30 dys; Short CDA — quiet, off 10c; 9¼ Feb 1-77 100.30-50; Mid CDA — quiet, off ⅛; CDA 41½-83 74½-¾; Long CDA — quiet, off ⅛; CDA 91½ Jun 15-94 94½-¾; Prov — quiet, off ⅛; Ont 9 Jly 1-82-98 96½; Ob 10¼ May-2M 96½; Corp Mkt — quiet, unch; Union Gas 11, Sept 15-95 98¼-99¼; U.S. Bond Mkt — active, off ½-¼.

ALBERTA

THURSDAY

	Sales	High	Low	Close	Chge
Can Obas	300	120	120	120	— 2
Cons Alcor	7800	350	340	350	+ 5
Cord	400	750	750	750	
Cryogenic	300	90	90	90	—10
Galveston	14600	185	180	185	
Jetex	400	145	145	145	
Northrim	7100	115	110	110	— 5
Rio Alto	2000	41	40	40	— 5
Sastex	5000	5	5	5	
Sparrow	31000	120	110	120	+ 5
Thomson	100	485	485	485	+ 5

MUTUALS

THURSDAY

TORONTO (CP)—Recent prices of mutual funds supplied by The Canadian Mutual Funds Association Thursday. They are the net asset-value per share or unit (NAVPS) last calculated by the fund in accordance with its pricing practice as contained in the prospectus of the fund. n—no sales charge, x—U.S. Fund, y—delayed NAVPS, xd—ex-dividend.

CMPA Members		yBeaubran	4.16
AGF Group		ynBolt TremE	3.41
Amer Grwth	4.07	**Cambridge Gr**	
Cdn Gs Egy	10.91	Growth	6.20
Cdn Sec Gth	4.66	Intl Energy	2.03
Cdn Trusteed	4.27	Intl Gth	4.09
Corp Invest	5.15	Intl Income	3.31
Corp Inv Stk	4.19	Univest	5.24
Gwth Equity	5.32	Cdn S Atr Gd	5.95
Japan	6.68	**Canagex Gr**	
Special	2.39	yBond	9.10
All Canadian Gr		Fund	8.96
yCompound	5.16	Internatnl	7.33
yDividend	5.35	yMortgage	10.03
yNorthn Egy	3.17	Capital Gth	9.42
yRevenu Gth	3.76	xChase	6.07
yVenture	2.44	xComp Cap	3.79
y4000	3.64	**Desjardins Gr**	
Calvin Bullock Gr		Canadian	6.82
Acrofund	1.07	yHypotheq	4.23
CIP	4.24	yInternatl	6.28
Eaton Group		yObligatns	4.72
Commwth	12.43	Quebec	3.58
Growth	7.95	PEP	2.10
Income	4.33	nySpec	3.60
Internatnl	5.55	Dixon Krog	5.17
Leverage	3.14	yDomin Corp	6.20
Venture	2.73	Enteres Inv	5.63
Viking	4.94	nExecutv Can	5.96
Guardian Group		nExecutv Intl	1.54
Enterprise	.81	xFld Trend	18.07
GIS Comp	8.00	nHarverd	5.32
nGIS Income	2.59	Heritage	1.69
yGrwth Fnd	7.62	**Industrial Gr**	
North Amer	2.04	Indust Eq	4.59
Mutual Acu	5.32	Indust Gth	14.94
Mutual Incr	4.41	yIndust Inc	10.08
Sec Income	9.54	yTimed Invst	5.66
World Equity	4.93	**Keystone Gr**	
Investors Group		Canada	6.80
yGrowth	10.62	Cus K-2	4.69
yInternatnl	5.02	Cus S-1	15.89
yJapan	8.25	Cus S-4	2.73
yMortgage	4.84	Polaris	2.86
yMutual	4.99	xLex Rsrch	12.43
yRetirement	5.24	xManhatn	2.47
yProvidt Mu	6.66	Marlborough	4.14
yProvidt Stk	4.79	Natrusco	13.70
Nat Res Gth	3.62	**NW Group**	
Planned Invest Gr		yCanadian	4.43
Canada Cum	4.14	yEquity	4.64
Canada Gth	4.87	yGrowth	4.42
Pld Resourcs	3.55	xOne Wm St	12.78
Pld Sec Inc	5.22	xOppenhmr	5.57
Taurus	3.26	**Pemberton Gr**	
Pret et Revenu		nPacific Div	4.65
Americaln	7.21	nPacific Inc	2.68
Canadien	6.07	nPacific Res	2.39
Retraite	5.62	nPacific Ret	4.38
Prevest Mut	6.71	nPacific US	3.31
Prudential Gr		**PHN Group**	
Growth	5.45	yBond	10.50
Income	4.90	yCanadian	6.87
Savings Invest Gr		yFund	11.16
American	7.21	yPooled	26.83
Canadian	6.07	nyRRSP	10.42
Retirement	5.62	**PMF Managmt**	
United Bond Shr		nPension Mu	5.81
yRoyFund	4.01	nXenadu Fd	3.20
yRoyFnd Inc	4.96	**Principal Gr**	
United Group		Collective	5.01
yAccumula	4.02	Growth	3.68
yAccumu R	4.27	Venture	2.19
yAmerican	1.10	xPutnam	8.77
yHorizon	1.63	Scotiafund	.90
ySecurity	4.44	xTech	5.98
yVenture	2.18	Temple Gth	8.26
yVenture Ret	3.77	**Trans Canada Gr**	
Universal Gr		yA	5.14
Save Equity	7.47	yC	10.66
Save Income	4.94	ySpecial	4.04
Non Members		Vanguard	4.73
Andreae	4.72	Western Gth	4.78
Assoc Inv	5.05		

Toronto Most Active

THURSDAY

Vol.		Close	Ch'ge
73000	Abbey Glen	2.35	— .05
57500	Toromont Ind	2.95	— .10
35900	Sklar Mgf	2.40	— .20
32104	Ashland Oil Cda	11⅞	— ½
28386	Carling O'Keefe	2.94	— .11
24986	Alta Gs Trk A	12	— ½
23165	Cndn Pacific	14	— ⅛
23050	Abitibi	10¼	— ¼
20000	Bank Orpn A	2.95	— .10
18900	Southam Press A	24⅛	— ½
	Mines		
53500	New Dimension Res	.10	— .03
32100	Que Sturgeon Rvr	2.00	+ .09
18932	Teck Corp A	3.50	+ .20
16500	Mainitou Brvue	.62	— .03
15600	Chs Cdfaraday	2.30	+ .08

Group Averages

Banks	327.91	—3.82
Beverages	285.29	—6.34
Chemicals	118.19	—1.38
Communications	376.96	—4.09
Construction material	153.78	+2.23
Food processing	261.89	—3.12
General manufacturing	166.46	—0.89
Industrial mi	117.69	—1.09
Merchandising	334.95	—2.90
Oil refining	198.45	—3.14
Paper—forest products	103.98	—1.39
Pipelines	151.42	—2.29
Real estate	155.24	—2.86
Steels	217.12	—3.72
Trust and loan	222.51	—1.69
Utilities	121.36	—2.38
Miscellaneous	122.01	—0.33

Up 1, Down 16.

HOUSE WANTED TO BUY

Executive requires home with charm, privacy — Oak Bay, Uplands or Rockland area. At least 3 bedrooms, 2 bathrooms. Occupancy end October. Principals only please. Box 482, Victoria Press.

OPEN HOUSE SAT. 1-4

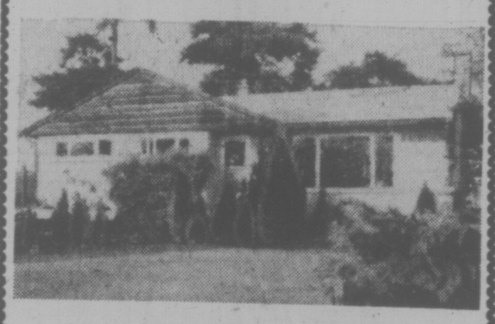

8 ARMINE PLACE

Charming bungalow on park-like treed lot, quiet cul de sac off Richardson St. east of Richmond Road. * Three bedrooms * living room with fireplace * dining room * modern kitchen * full high basement * rec room with fireplace * den and utility area * workshop area * drive-in garage * loads of parking. Treed, settled area of quiet homes. Owner transferred. $69,500, M.L.S.

BILL McCULLOCH 385-2471

JOHNSTON & CO.

OPEN HOUSE

SAT. and SUN., SEPT 13 and 14
1-4 P.M.

4008 Morningside Close

Attractive home on quiet cul-de-sac near UVic. On the upper level, there are three bedrooms (Master with ensuite bathroom), living room, dining room, bathroom and large sunny kitchen leading onto a sundeck. A unique spacious family room with massive stone fireplace, a fourth bedroom or den with built-in bookshelves plus a workshop and laundry room are located on the lower level. The large lot (0.36 acre) is well landscaped and offers relative seclusion.

$71,800 **Phone 477-4289**

BROWN BROS. on LANSHARD

385-8771 (anytime)

"People Helping People"

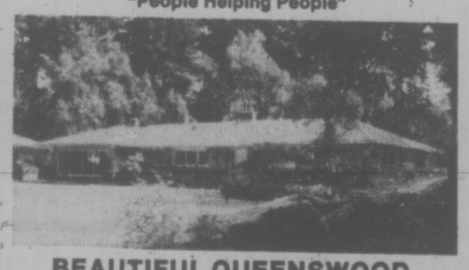

BEAUTIFUL QUEENSWOOD

Attractive executive home in very desirable area. 1.70 acres of treed seclusion. Beautifully landscaped around this immaculate, spacious, ranch style home. Two large bedrooms, den, living room and dining room, all luxuriously carpeted. A large, bright kitchen with eating area, plus adjoining family room with fireplace, and 2-piece powder room. Private patios and 2-car carport with tool storage. Asking $149,000.00. Terms. MLS 13671.

Cec Pearce 386-3808 — Joe Rickard 656-1628

Woodward Stores Limited
DIVIDEND NOTICE

NOTICE is hereby given that a dividend at the rate of 28 cents per share has been declared payable October 31, 1975 to shareholders of record October 10, 1975 on the outstanding Class "A" shares of Woodward Stores Limited. The transfer books will not be closed.

By order of the Board

M. Gandossi
Secretary

Vancouver, B.C.
September 8, 1975

OPEN SAT. 1:00-5:00 P.M.
CHARM AND SECLUSION
8100 ALEC RD.
(Just Off West Saanich Road)

A rare opportunity to acquire a most attractive, no-step, 2 bedroom bungalow situated in an English country garden setting of approximately .7 acre. Large living room with brick heatilator fireplace, dining room, large bright kitchen with adjoining utility. Double carport and separate storage shed. If you're looking for a charming home in a unique setting hurry for this. Priced to sell at

$79,900
MLS

386-7521 MRS. MARILYN SECORD 592-2105

BOORMAN INVESTMENT CO. LTD.
1111 Government St.

A MORE MATURE CHARACTER HOUSE, built earlier this century and of superior construction. Situated in Shasta Place (a cul-de-sac of choice prestige residences, just off Rockland, near Government House). A splendid family home for the traditionalist seeking an established house with spacious treed setting. You really should see this gem — the address is 1521 Shasta Place, off St. Charles Street, and the **full price $120,000.** Make an appointment to view.

ELLIS DEVELOPMENTS LTD. 598-6057

DISPLAY REAL ESTATE

Pages

CLASSIFIED REAL ESTATE

280 Acreage for Sale and Wanted
240 Business Opportunities
241 Business Opportunities Wanted
247 Commercial or Industrial Properties
258 Condominiums and Townhouses
253 Country Homes and Properties
270 Exchange Real Estate
290 Farms for Sale and Wanted
263 Garages for Sale, Rent, Wanted
293 Gulf Islands Properties
250 Houses for Sale
265 Houses Wanted to Buy
295 Listings Cancelled
268 Listings Wanted
271 Lots for Sale
294 Mainland and Out-of-Province Properties
273 Property for Sale
274 Property Wanted
244 Revenue Property
245 Revenue Properties Wanted
285 Up-Island Properties
256 Waterfront Properties

See 3rd Section of This Newspaper

DISPLAY REAL ESTATE

Pages

CLASSIFIED REAL ESTATE

280 Acreage for Sale and Wanted
240 Business Opportunities
241 Business Opportunities Wanted
247 Commercial or Industrial Properties
258 Condominiums and Townhouses
253 Country Homes and Properties
270 Exchange Real Estate
290 Farms for Sale and Wanted
263 Garages for Sale, Rent, Wanted
293 Gulf Islands Properties
250 Houses for Sale
265 Houses Wanted to Buy
295 Listings Cancelled
268 Listings Wanted
271 Lots for Sale
294 Mainland and Out-of-Province Properties
273 Property for Sale
274 Property Wanted
244 Revenue Property
245 Revenue Properties Wanted
285 Up-Island Properties
256 Waterfront Properties

See 3rd Section of This Newspaper

CORPORATION NET EARNINGS

Cambridge Leaseholds Ltd., year ended Feb. 28: 1975, $1,371,000, 64.7 cents a share; 1974, $1,195,000, 56.7 cents.

Cassiar Asbestos Corp. Ltd., six months ended June 30: 1975, $4,442,000, 81 cents a share; 1974, $221,000, four cents.

Coldstream Mines Ltd., six months ended June 30: 1975, $509,000, less, 17 cents a share; 1974, $217,000, less, seven cents.

Consolidated Morrison Explorations Ltd., six months ended June 30: 1975, $50,157, 1.1 cents a share; 1974, $18,884, .4 cents.

Crown Trust Co., six months ended June 30: 1975, $260,000, 35 cents a share; 1974, $369,000, 49 cents.

Dominion Lime Ltd., six months ended June 30: 1975, $410,000, 71 cents a share; 1974, $335,000, 57 cents.

Hudson's Bay Co., six months ended July 31: 1975, $3,191,000, 23 cents a share; 1974, $4,309,000, 31 cents.

Inter-City Gas Ltd., six months ended June 30: 1775, $1,376,983, 30 cents a share; 1974, $1,059,941, 25 cents.

International Mogul Mines Ltd., six months ended June 30: 1975, $570,000, 23 cents a share; 1974, $1,171,000, 45 cents.

Kilembe Copper Cobalt Ltd., six months ended June 30: 1975, $14,000, .4 cents a share; 1974, $409,000, 10.5 cents.

Magnetics International Ltd., six months ended June 30: 1975, $8,248, profit, .2 cents a share; 1974, $173,190, less, 4.8 cents.

Monarch Investments Ltd., six months ended June 30: 1975, $1,012,000, 48 cents a share; 1974, $1,009,000, 47 cents.

Monenco Ltd., six months ended June 30: 1975, $2,653,000, $1.83 a share; 1974, $1,538,00, $1.05.

National Drug and Chemical Co. of Canada Ltd., 26 weeks ended July 26: 1975, $255,000, 34 cents a share; 1974, $319,000, 43 cents.

Pace Industries Ltd., six months ended June 30: 1975, $74,999, 6.1 cents a share; 1974, $41,415, 3.3 cents.

Sangamo Co. Ltd., six months ended June 30: 1975, $787,000, $4.34 a share; 1974, $919,000, $5.07.

Scott's Restaurants Co. Ltd., 28 weeks ended July 13: 1975, $3,415,081, 40.7 cents a share; 1974, $2,900,506, 34.6 cents.

Siebens Oil and Gas Ltd., nine months ended July 31: 1975, $3,337,385, 36 cents a share; 1974, $2,938,441, 32 cents.

Sifton Properties Ltd., six months ended June 30: 1975, $767,000, 54 cents a share; 1974, $726,000, 51 cents.

Silknit Ltd., six months ended June 30: 1975, $179,000, 15.2 cents a share; 1974, $391,000, 46.4 cents.

Sklar manufacturing Ltd., six months ended June 30: 1975, $1,318,000, loss, 55 cents a share; 1974, $893,000, profit, 37 cents.

Skyline Hotels Ltd., six months ended June 30: 1975, $71,000, loss, no per share figures available; 1974, $361,000, profit, 16 cents.

Steintron International Electronics Ltd., six months ended June 30: 1975, $392,189, 54 cents a share; 1974, $327,195 45 cents.

Canada Northwest Land Ltd., six months ended June 30: 1975, $136,000, loss, no per share figures available; 1974, $216,000, less.

Coles Book Stores Ltd., six months ended July 31: 1975, $946,000, 18.3 cents a share; 1974, $211,000, 14.5 cents.

Crows Nest Industries Ltd., six months ended June 30: 1975, $179,000, 24 cents a share; 1974, $395,000, 53 cents.

Lincoln Turst and Savings Co., nine months ended July 31; 1975, $449,000, 87 cents a share; 1974, $320,000, 50 cents.

Ogilvie Flour Mills Co. Ltd., three months ended July 31: 1975, $215,000, loss eight cents a share; 1974, $2,015,000, profit, 65 cents.

Bell Knit Industries Ltd., six months ended June 30: 1975, $99,000, loss, no per share figures available: 1974, $82,000, loss.

Canadian Foundation Co. Ltd., six months ended June 30: 1975, $405,000, profit, 15.9 cents a share; 1974, $816,000, loss, 85.8 cents.

Canadian Imperial Bank of Commerce, nine months ended July 31: 1975, $91,676,000, $2.63 a share; 1974, $74,643,000, $2.14.

Cantol Ltd., six months ended June 30: 1975, $117,000, 25 cents a share; 1974, $212,000, 45 cents.

Consolidated Textile Mills Ltd., six months ended June 30: 1975, $373,000, loss, 17 cents a share; 1974, $1,031,000, profit, 47 cents.

Hand Chemical Industries Ltd., nine months ended June 30: 1975, $64,000, no per share figures available; 1974, $84,000.

John Labatt Ltd., three months ended July 31: 1975, $7,667,000, 75 cents a share; 1974, $6,962,000, 68 cents.

Pe Ben Oilfield Services Ltd., six months ended June 30: 1975, $155,000, loss, 8.5 cents a share; 1974, $380,000, profit, 21 cents.

Peoples Jewellers Ltd., six months ended July 26: 1975, $406,000, 13.2 cents a share; 1974, $648,000, 21.2 cents.

Petrol Oil and Gas Co. Ltd., six months ended June 30: 1975, $452,000, 11.3 cents a share; 1974, $366,000, 9.2 cents.

Rivtow Straits Ltd., six months ended June 30: 1975, $654,000, 27 cents a share; 1974, $796,000, 40 cents.

United Siscoe Mines Ltd., six months ended June 30: 1975, $3,000, profit, no per share figures available; 1974, $164,000, loss.

Versatile Manufacturing Ltd., nine months ended July 31: 1975, $12,174,000, $4.14 a share; 1974, $4,226,000, $1.45.

Wosk's Ltd., six months ended June 30: 1975, $77,000, 10.3 cents a share; 1974, $64,000, 8.6 cents.

The Yukon Consolidated Gold Corp. Ltd., six months ended June 30: 1975, $45,921, .6 cents a share; 1974, $4,228,436, 53.5 cents.

INVESTORS!

Mortgages provide an excellent yield for your portfolio. We have a good selection of prime quality mortgages from

12%-12½%

To discuss mortgage investment call

384-8124 1000 Government St.

Pemberton, Holmes Ltd.
REAL ESTATE · MORTGAGES · INSURANCE · APPRAISALS

GORDON HEAD PRIVATE SALE

1603 Longacre Drive (off Majestic)

OPEN HOUSE SAT. & SUN. 1-5

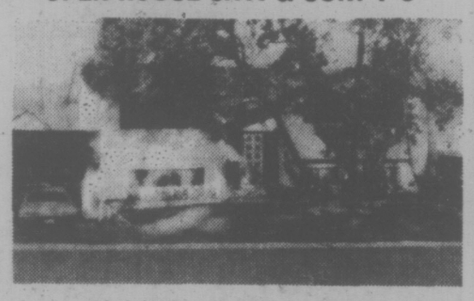

2 year old, 3 bedroom, en suite, floor-to-ceiling white brick fireplace. Super den, large carpeted family room, room for another bedroom and 2-pce. bath in daylight basement. Sundeck over carport plus 2 further decks, large fenced yard, beautiful trees in front. $66,500. For viewing other times, phone 477-0375.

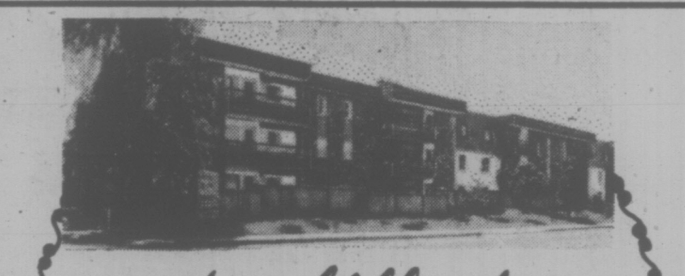

cedar hill place

1725 CEDAR HILL CROSS ROAD

25 SOLD ONLY 8 LEFT

LUXURY WITH A DIFFERENCE

AMENITIES: Underground Parking — Large En-suite Storage — Washers and Dryers in Each Unit — Rec. Room.

PRICED FROM $45,500

OPEN TO VIEW, 1:30 to 4:30
Daily (Tues.-Sat.)

PACIFIC STRATA SERVICES LTD.
386-2437
201 - 727 JOHNSON STREET

OPEN HOUSE
5460 OLD WEST SAANICH ROAD

SATURDAY 1:30 to 4:30

Three year old country home on ¾ acre of privacy. Five large bedrooms, 2½ bathrooms — master en-suite. Large kitchen with eating area has dishwasher and wall oven. The large dining room has steps to concrete patio. Sunken living room with beamed ceiling, fine balustrade work and fireplace. Family room and utility area with good cupboard space. Separate workshed and chicken house. Asking $97,000.00 MLS 13461

For further Information Call
BUD O'CONNOR
386-2437 or 478-4918

PACIFIC STRATA SERVICES LTD.
201-727 JOHNSON ST. 386-2437

LOCATION LOCATION LOCATION!!

Someone once said these are the three main reasons why people buy real estate. If that's true you should consider NORTHPORT. In a one mile radius you will find three shopping centres, two regulation golf courses, racquet club, tennis courts, rec centre, Mt. Tolmie Park and more! PLUS you have 15 minute bus service at your door. To this add NHA approval, quality construction, great financing and reasonable prices and you've got all the ingredients of an outstanding buy! **One bedroom from $29,200. Two bedrooms from $35,500.**

OPEN Mon.-Sat. 2 to 4 p.m.
Mon.-Thurs. 7 to 9 p.m.
1571 MORTIMER AT SHELBOURNE

NORTHPORT

BRIAN SHARP

D F Hanley Agencies Ltd.
385-7761 (24 Hrs.)

OPEN HOUSE — BROADMEAD

4617 Amblewood

SATURDAY 2:00-4:30

Beautiful appointed, no-step, 3-bedroom, spacious rancher of quality construction situated on a well landscaped lot in one of Victoria's finer areas. An executive with large master bedroom with en suite bath and dressing room. Kitchen has family room off, plus rumpus room with bar. Many expensive extras such as intercom, dishwasher, stove, fridge, drapes, etc. Asking $109,000.

BOB PAUL
478-5561 478-2477
BLOCK BROS. REALTY LTD.

OPEN HOUSE

SATURDAY, SEPTEMBER 13th
1:30-4:30 p.m.
1566 HAMPSHIRE RD.

OAK BAY

EXECUTIVE MANSION — $135,000

This beautiful Tudor home, situated on a double landscaped lot one block from Oak Bay Village, is admirably suited for the large professional or executive family. The main floor plan is ideal for entertaining large groups of friends or business associates. The 26'x18' living room with huge fireplace and bay window leads through into an attractive family TV room and separate formal dining room with beamed ceiling and its own fireplace. The kitchen has a large eating area and is perfect for family breakfasts and informal suppers, with loads of cupboard space. This home also offers seven spacious bedrooms (the master bedroom suite truly unique including dressing room, bathroom and sunroom) and a well situated den or office, with fireplace, off the elegant beamed entrance hall. A rare find for the family wanting the ultimate in gracious living. For appointment to view phone:

386-2111 JEANNE LUCAS 477-1342

MONTREAL TRUST CO.
386-2111

Open Monday to Friday 1-8, Saturday 10-8

SEASIDE VILLA

Waterfront Condominiums

1987 KALTASIN RD., SOOKE

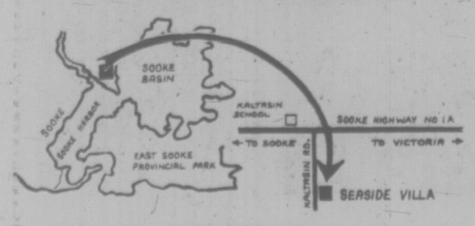

See This Unique Strata Title Development

Your Choice of 28 Deluxe 2-Bedroom Homes Featuring:
Attractive Brick Fireplaces, Separate Outside Entrances, Private Patios or Balconies, Individual Vegetable Gardens, Extra Large Master Bedrooms, Wall-to-Wall Carpeting, Major Appliances, Electric Heat and Cablevision.

Drive out today and view these exceptionally well designed four-plex units sited and designed to ensure complete privacy and proper orientation to water views on a delightful 2.24-acre waterfront property. Seaside Villa is conveniently located close to major shopping centre and the proposed new arena.

PLUS
An Amenity Building for Hobbies, Recreation, Storage areas and a separate Laundry Room for every resident's use.

PLUS
A Beach to Treat as Your Very Own

Priced from $33,900 to $38,900

LOW DOWN PAYMENT

D. F. HANLEY AGENCIES LTD.
3293 DOUGLAS ST.
385-7761

T. L. MANN & ASSOCIATES LTD.
1820 OAK BAY AVE.
598-5144

10⅞% Mortgage Funding Available

Something New

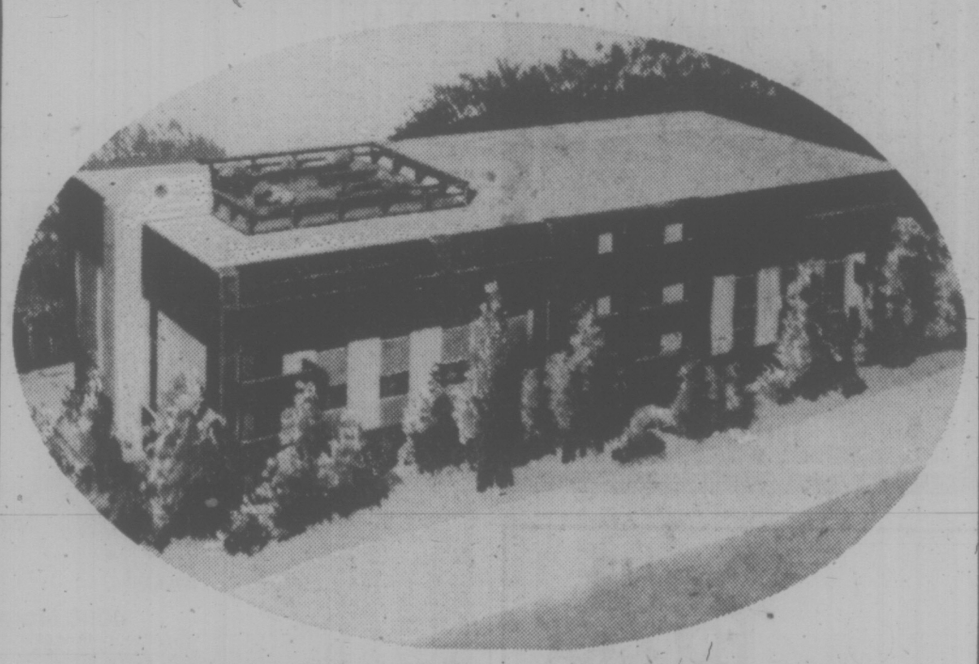

HAMSTEAD HOUSE

"THE QUALITY CONDOMINIUM THAT DEFIES COMPARISON"

* * * **Affordable 2 Bedroom Suites, 29 suites in total, 22 Priced from $36,500 to $40,500 and most have 1½ baths.**
* * * **Building and Suites planned and constructed for sound control.**
* * * **Extra Large sit-out cedar balconies, some are glassed in for gardener or winter sun.**
* * * **High ratio mortgages available as required, for example: A $39,500 suite requires only a small down payment.**
* * * **Carpets by Jordans**
* * * **Sun drapes in living and dining rooms, drapes supplied in bedrooms.**

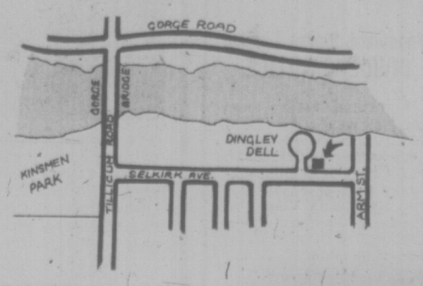

Located at:
955 Dingley Dell

Where? On the quiet Cul-de-Sac on Dingley Dell.

Viewing:
Every afternoon 1:30 to 4:30
(Except Sunday)
Morning and Evening Appointments
By phoning the salesmen

GRAY LAITE
656-5267

the Permanent

SID HASLAM
477-1994

OFFICE 382-9191

LIP Boost Sought for Addicts

Victoria handyman Paul Evans wants to set up a workshop for alcoholics and those with other kinds of addiction problems.

And he's approached the federal government's Local Initiative Program for a $45,000 grant to get him started.

Evans, 38, of 989 Londonderry, who admits to once having had a drinking problem of his own, says the workshop would employ 10 instructors and provide on the job training opportunites for between 10 to 20 "students".

He hopes to get the project underway by the end of November. He has not sought out a site until he is assured funds will be made available.

He says the workshop should be self-supporting from the sale of products made by the students within seven months after the start-up date.

Evans application to LIP has the support of a number of social agencies including the Victoria Halfway House Society, the Salvation Army, the Community Action Group, the B.C. Alcohol and Drug Commission and the provincial department of human resources.

'Isn't a Border Can't Be Beaten'

WASHINGTON (CP) — A noted U.S. criminologist said Thursday that no "450-mile-long burglar alarm" is going to stop a dedicated terrorist from crossing the Canadian border in either direction.

Arnold Trebach of American University said in an interview: "If a man wants to take the risks, there is almost no border he cannot cross."

He was commenting on reports that the U.S. plans to use an array of space-age devises to form a 450-mile-long security screen stretching from Buffalo, N.Y., to Derby Line, Vt., next summer.

Part of the screen is reported to be an increased number of electronic sensors buried in the undergrowth to detect movement in remote areas.

The U.S. and Canada are co-operating on security measures in connection with the Montreal Olympic Games next July and the upsurge of cross-border traffic expected in conjunction with the height of U.S. bicentennial celebrations.

Trebach said that since terrorists seldom move around in platoon strength, the sensors would have to be designed to detect individual movement to be effective.

He suggested that those assigned to monitor such devices would be kept busy chasing down herds of deer or families of skunks and porcupines.

RETIREMENT BECKONS

NANAIMO — Judge Eric Winch announced Thursday he has heard his last case in provincial court and is retiring.

He was appointed magistrate 10 years ago and rose to be chief district judge of the provincial court, a position he held until two years ago when he said he was stepping aside in favor of semi-retirement.

Winch is expected to continue living in Parksville.

Special Session

TOKYO (Reuter) — The Japanese parliament began a special 75-day session today to consider urgent anti-recession and economic measures. The opening session lasted seven minutes after which members left for a three-day holiday weekend.

EXECUTIVE LUXURY

Secluded ten mile point, almost new 4-bedroom, 3½ bath home on .77 acres surrounded by nine acre park. This home will suit the most discriminating taste. From the 3D panelled family room to the oak study, complemented by richly embossed wall coverings in drawing room, dining room and kitchen. Master bedroom and en-suite comprise 500 sq. ft. plus private balcony. Two fireplaces, one 42" wide, 2-car garage, enclosed patio and much, much more. Outstanding financing available such as first mortgage to $112,000 or assume existing 40,000 at 10%. A low downpayment or trade considered on asking price of $149,000. To view call

PRINCIPAL PROPERTIES
477-9514

929 RANKIN RD.
Open House Sat.-Sun. 2-5 p.m.

Exciting 3-level family home overlooking the Gorge Waterway. Featuring 3 large bedrooms and 1½ baths up. Living, dining, kit. on main floor. Large 14x22 family room 3 steps off kit. with roughed-in bath. This quality home is offered at only $72,500

Renaissance Home Builders Ltd.
J. Larsen 477-1275 P. Larsen 384-0358

OPEN HOUSE

1551 OAKCREST DRIVE
Sat., Sept. 13, 1:30-4:30

Too many lovely trees to get a good picture. The lot is 60x175. The house is bright and cheerful with 4 bedrooms, large living and dining rooms, family room with a fireplace. Very quiet cul-de-sac. $68,000.

DAVE TAYLOR 384-2718

WESTMONT REALTY LTD.
386-6796

OPEN HOUSE — 319 FOUL BAY RD.
SATURDAY 2-4 P.M.
SUPERIOR HOME IN VERY DESIRABLE AREA

3 bedrooms, 3 baths, fireplaces in living room, dining room and rec room. Beautifully finished throughout, ocean views. Price $113,000. For prior viewing call

ERNIE SERONIK 478-8696
J. D. Bosdet Ltd.
120-727 Johnson Street, Victoria 386-3128

The Lady Alexandra

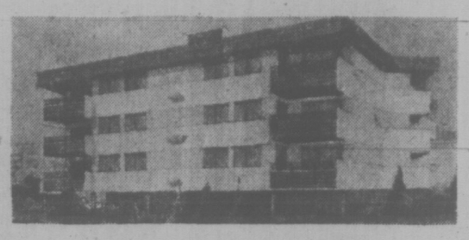

OPENING SOON

12 Deluxe 2-bedroom suites. Delightful south Fairfield location with sea and city views. Superior construction with double glazed windows, sauna, roof garden, 5 appliances. Flexible financing. Use the equity from your present home. For preview call:

TONY BROGAN
388-6275 Pager 2471
CANADA TRUST
595-5171

SOLD

OPEN HOUSE SATURDAY 1:30-4:30
1955 GRANDVIEW (GORDON HEAD)
SEAVIEW $76,900

Look at this fantastic value! Modern character home with 3 bedrooms, 2 baths upstairs and downstairs an IN-LAW SUITE completely self-contained with 2 more bedrooms. This expansive home has wall-to-wall carpet throughout and 2 fireplaces. MLS.

IN ATTENDANCE
GLENN NICHOLLS 598-7689 GERRY FINNIGAN 479-1040
ISLAND PACIFIC REALTY

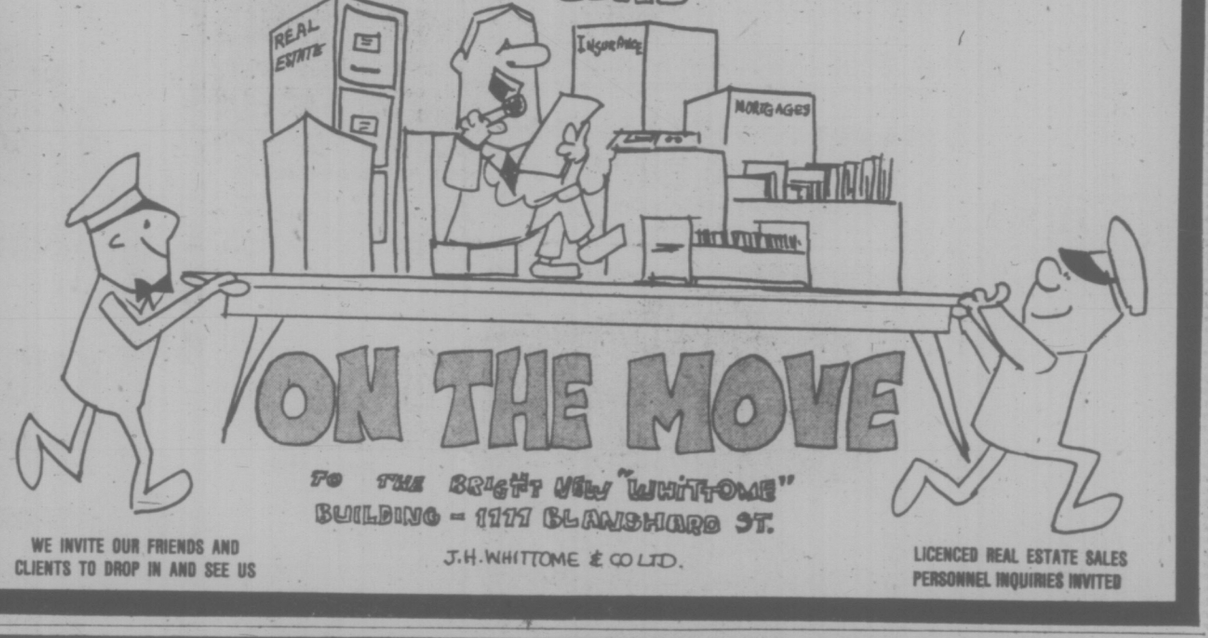

Open Houses: Sat. 1:30-4:00 p.m.

1401 McKenzie

1409 McKenzie

REDUCED TO $59,900 — Two new 3-bedroom, 1½-bath homes close in. Not yet completed so some choices still to be made. On sewer and storm drain. Underground wiring. Assume large mortgage. Trades considered.

GEORGE WALL 386-2955 or Res. 478-5681
MAYFAIR REALTY

90% FINANCING

2 BEDROOM from $35,500 | 1 BEDROOM from $26,000 | STUDIO from $20,000

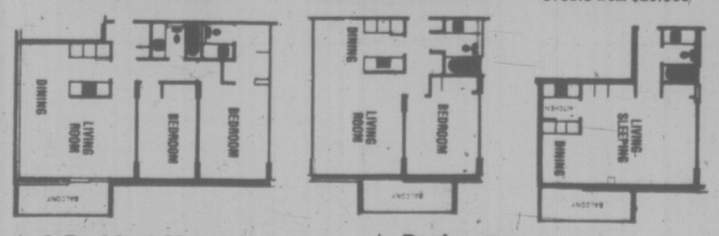

- ★ 2 Resident Managers
- ★ Fridge, stove
- ★ Laundries on alternate floors
- ★ Drapes
- ★ 3 High-Speed Elevators
- ★ Controlled Entry
- ★ Underground Parking
- ★ Pool
- ★ Sauna Baths
- ★ Putting Green
- ★ Bowling Green
- ★ ½ Block to Beacon Hill Park
- ★ 2 blocks to downtown
- ★ Workshop

10% MORTGAGES
security — high-rise — concrete

SALES OFFICE: No. 2310 647 Michigan
Orchard House
Phone 382-8231 or 382-8232

OPEN 2-8 DAILY, 12-6 SAT. & 1-7 SUNDAY

OPEN HOUSE
FRIDAY, 6-8 P.M. SATURDAY, 1:00-4:30 P.M.
SUPERB VICTORIA RESIDENCE

A GREAT ARCHITECT . . .
A MAGNIFICENT SETTING . . .
AN EXCLUSIVE ADDRESS . . .

A truly UNIQUE home full of style and grace — 2500 sq. ft. on two levels. Built for present owners in 1950 with four major additions featuring the architectural abilities of John Di Castri . . .

Located on secluded cul-de-sac on Mt. Tolmie on .46 acre with extensive views from every vantage point, with sundecks and balconies overlooking the Straits, Olympics and one of Victoria's finest gardens organized and arranged for easy care and year-round beauty . . .

One must see INSIDE this special house to fully appreciate its unique qualities.

3434 BONAIR PLACE
One Hundred and sixty thousand
Dale Briggs in attendance

385-7721 **GARDNER REALTY LTD.** 592-3978

Marriage Breakdown Pushed as Sole Divorce Grounds

OTTAWA (CP) — Divorce is a complicated, confusing and expensive legal process that should be simplified by making marriage breakdown the sole grounds, the Law Reform Commission of Canada says.

However Claire Barrette-Joncas, the only woman on the five-member commission, disagreed with this conclusion of a working paper on divorce released today.

"If a spouse can obtain a divorce on a simple motion, merely because he doesn't want to be married anymore, marriage then loses all its significance," Mme. Barrette-Joncas, a Montreal lawyer, said at the end of the working paper.

She said broadening the divorce laws would mean a considerable increase in divorce. A society that wanted "emotionally sound children" could not make divorce an easy matter.

The rest of the commissioners disagreed. They said that divorce statistics since 1969, when the broadened Divorce Act came into effect, "do not support any assumption that liberalized divorce laws foster a divorce-minded public that rushes into divorce on the slightest provocation and at the first sign of marital conflict."

A high number of divorces occurred in marriages that had lasted 10 years or more. Almost half the divorces in the 1969-72 period involved couples who were either childless or no longer had dependent children.

"These statistics temper the notion that every divorce represents a threat to the emotional health of the children."

More than 90 per cent of divorces were uncontested and the couples had agreed privately on settlement of property and maintenance of children, if any. Nevertheless, a legal process that was "far too costly" ensued automatically, the report says.

A contested divorce frequently cost thousands of dollars and turned into a vindictive contest that did no one any good.

"The court too often becomes a battleground for the warring spouses to the prejudice of their own economic and psychological welfare and to the detriment of the children."

Currently Canadian law allows divorce on grounds of fault-adultery, homosexuality, bigamy, or cruelty — and marriage breakdown.

Marriage breakdown, introduced in the 1968 amendments, occurs when the couple has been separated for three years, or five years if the one seeking the divorce was the one who left.

The commission said the fault system creates hostilities that make reconciliation impossible and the enforced separation period under the marriage breakdown clause tends to do the same.

Judicial interpretations of marriage breakdown were a "veritable quagmire" of confusion.

The commission said the only issue for the court when couples have separated should be protection of the children.

Where there are no children and no financial claims, divorce should be a simple matter involving an appearance before a judge and filling out of standard forms. Lawyers wouldn't be needed.

Where one partner objected to a divorce, the judge should be able to adjourn the case for an independent investigation. Any dispute about children, maintenance or property should go to pre-trial procedure, where the emphasis would be on reducing contested issues to a minimum.

A major task of the court would be to ensure that children were adequately cared for — an issue that tends to be clouded in a contested divorce in which "all too often the children are used as weapons," the study says.

DISPLAY REAL ESTATE Pages

CLASSIFIED REAL ESTATE

280 Acreage for Sale and Wanted
240 Business Opportunities
241 Business Opportunities Wanted
247 Commercial or Industrial Properties
258 Condominiums and Townhouses
253 Country Homes and Properties
270 Exchange Real Estate
290 Farms for Sale and Wanted
263 Garages for Sale, Rent, Wanted
293 Gulf Islands Properties
250 Houses for Sale
265 Houses Wanted to Buy
295 Listings Cancelled
268 Listings Wanted
271 Lots for Sale
294 Mainland and Out-of-Province Properties
273 Property for Sale
274 Property Wanted
244 Revenue Property
245 Revenue Properties Wanted
285 Up-Island Properties
256 Waterfront Properties

See 3rd Section of This Newspaper

Arran House 545 Rithet St.
Luxury Condominium Suites from $38,400

OPEN TO VIEW 2-4:30, 7 DAYS A WEEK
6:30-8, TUES., WED., THURS.
WHYTE & GOWER
OAK BAY PROPERTIES LTD.
2227 OAK BAY AVE.
Exclusive Agents: Victoria's Leading Condominium Brokers
Call 592-2407
Built by J. Fitterer Builders Ltd. 386-7433/598-1223

BROWN BROS. on LANSHARD
385-8771 (Anytime)
SPECTACULAR VIEWS OF VALLEY AND SEA
OPEN HOUSE — 6110 EAST SAANICH RD.
SATURDAY, SEPT. 13th 1:30 to 5:00
Drive out Pat Bay Highway a little way past Elk Lake, turn right onto East Saanich Rd., and view this very attractive property: 1.6 acres with 437' of road frontage. Variety of mature and young fruit trees. Quality home of 7 years consists of Entrance hall, spacious living room with fireplace, guest size dining room, den, two twin sized bedrooms, convenient kitchen with utility room off—large 4-pce. bathroom, make up the main floor; lower level consists of 3rd bedroom, 3-pce. bathroom, billiard room, 28'6"x16'10", and work shop area—double carport.
Offered at $95,000
DOUG LAWSON IN ATTENDANCE

OAK BAY
Open Friday and Saturday 1-4:30
Immediate Possession
1547 Monterey

Owners anxious, so come take a look at this well-kept character home. Just move right in — there's no work to do here. The exterior has a twenty-year guaranteed finish. Interior is spacious and features a modern kitchen, den with fireplace, built-in buffet in the large dining room, fireplace in the living room as well as a bay window, open staircase, and grand entrance. Add all this to three bedrooms, two full baths, a full undeveloped basement, only two blocks from Oak Bay village, and close to all schools.
$69,900
Brian Martin
595-5171
Realtor

BUCKINGHAM HOMES LTD.
. . . builders of fine custom homes, are pleased to announce that they can now provide you with a quality pre-built
MARINER HOME
Besides being of superior construction and with much shorter construction time, the price of our Mariner Home is highly competitive with a conventionally built home. For more information about our
MARINER HOMES
Supervisor—Rocky Hilton would be pleased to assist you at
478-8978 or 383-4444.

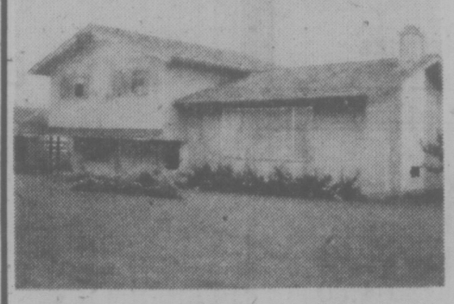
OPEN HOUSE
2379 BARBARA PLACE
SATURDAY 2-4:30
HERE'S REAL VALUE! Five-year-old 1260 sq. ft., split level. Offers 3 bedrooms on the sleeping deck, 2nd bedroom with 3-piece en suite. Large living/dining combination. Galley type kitchen overlooks atrractive rear yard. Just minutes to Elementary and Junior High. Attractively priced at $59,900.
477-1841 (Mrs.) Pat Forbes 384-8359
478-4412 Raym. H. Forbes 478-5561
BLOCK BROS. REALTY LTD.

WHY WAIT!
It's Too Good to Miss!
Now is the time to get settled for the winter.

1145 HILDA ST.
(Off Cook)
Offers you that warm and cozy atmosphere that radiates within the spacious living areas, 2 bedrooms and 1½ bath. Covered parking, game and hobby rooms. Unique patios or huge balconies. A perfect remedy for your pleasure.
MONDAY TO SATURDAY 1-8 P.M.
Natural Finish Cedar Shakes
Provide the INDIVIDUAL LOOK
$39,000 to $44,900
KNOWLES REALTY LTD.
Bill Knowles 656-3779
384-8101
Greta Hofmeister 592-6372

Pemberton, Holmes Ltd.
SINCE 1887
1000 GOVERNMENT ST.
384-8124

OPEN HOUSE SATURDAY 1:30-4:30
1001 KAREN CRESCENT
Easily Located High Quadra
Within 2½ Miles Downtown
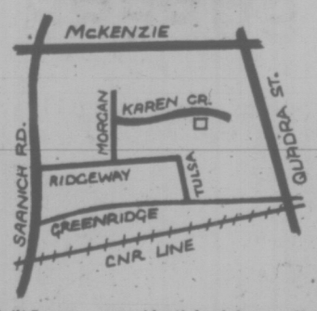

Built 7 years ago, residential cul-de-sac, offering sweeping city views. A superbly maintained home set on an enchanting lot. Finished sq. ft. about 2060. There are 3 bedrooms, 3 sets of plumbing, a fireplace, a den and spacious carpeted deck for entertaining. Owners are transferred, possession can be early. Offered very sensibly at only $69,900. MLS 13622. An interesting low rate mortgage can be assumed. Owners must say "good bye" — those who seek a "good buy" must see this home. For prior viewing call either
384-8124 CLIFF ANDERSON 477-3994
384-8124 STUARD SIMPSON 598-4056

4609 SEAWOOD TERRACE
One of Victoria's Finest
WATERFRONT HOMES
will be OPEN FOR INSPECTION
SATURDAY
SEPTEMBER 13th 2-4 P.M.

Built one year ago of superior materials and workmanship, it offers over 3500 square feet on 2 floors and provides 10 rooms, 3 bathrooms and 4 or 5 bedrooms. If you are seeking a modern home with all the amenities offered by careful planning you should see this before you buy elsewhere. Priced at $165,000. MLS 13841. For prior viewing just call
384-8124 MR. GREENE 385-0795

OPEN HOUSE SATURDAY 1:30-4:30
3502 CARDIFF PLACE (Off Henderson Road)

REDUCED TO $79,900
5 bedrooms plus den, 2 bathrooms. Situated near good schools and UVic, playground and Henderson Park. You are invited to view this custom designed home with many exclusive features:
- 24'x13.6' living room with brick fireplace, oak floors.
- 11.6'x9' formal dining room.
- Modern kitchen includes fridge, stove and dishwasher
- Separate utility off kitchen includes washer and dryer.
- 2 large bedrooms and TV room on main.
- 3 more bedrooms, 2nd bathroom on lower level.
- King size rec room, another fireplace and wet bar.
- Spacious sundeck overlooks picturesque rear garden, rockery and trees.
- Workshop, storage room and double carport.

Offers. Early occupancy. Come and see for yourselves or phone for an appointment.
384-8124 C. A. CLIFF ANDERSON 477-3994

2 LOGAN STREET
(Off Harriet)
OPEN TO VIEW SATURDAY, 1:30-4:30 P.M.
Charming and immediate possession, $54,500 — Mortgage of $27,000 at 10¼% — $274 per month. Yes, this attractive home on a 120'x102' lot can be yours immediately! It has a super large master bedroom, charming living room with fireplace and a separate dining room. The full high basement has room for additional development. To view anytime call
384-8124 JOHN F. COLWELL 592-9828

OPEN HOUSE SATURDAY 1:30-4:30 P.M.
350 ROBERTSON STREET
Quiet neighborhood; convenient to bus, schools and seaside. Exceptional character home features living room, dining room with fireplace and beam ceiling. Roomy modern kitchen, den, 2 bedrooms and bath on main. 3rd Bedroom, 3 piece bath and workshop in full basement plus 2 large upstairs rooms you could finish yourself! Garage, fruit trees. Low interest mortgage. MLS 13706. Asking $63,900. See it today!
384-8124 STU MACDONALD 477-9889
384-8124 CLIFF ANDERSON 477-3994

Enjoy the seclusion of this landscaped 2 acre parklike property overlooking St. Mary Lake. 2 Bedrooms, 2 fireplaces, large recreational room, hardwood floors in rec and living room. Garage, workshop and heated greenhouse. Large deck off living room over carport. Ample water supply. The price is in the lower 70's. We are proud to show this lovely property.
537-5568 JAKE JAVORSKI 537-2832
Gulf Islands Branch

With its delightful view overlooking Somenos Lake, the original forest setting at Sherman Grove has been left in its natural state. Around the homesites, the designers have not only preserved the original beauty, they have added to it, with landscaped lawns and shrubberies. You'll love the serenity, beauty and seclusion of this forest setting of majestic Douglas Fir.

Open for Viewing Sat. and Sun. from 1 p.m. to 4 p.m.
Sherman Grove
6172 Alington Road, DUNCAN
A beautiful new concept in luxurious two-bedroom townhouses
A Home Designed with retirement in mind
Built of warm West Coast Wood or an attractive stucco, with genuine Cedar Shake roofs, the homes of Sherman Grove blend into the surrounding trees. You won't find the shoulder-to-shoulder monotony of many suburban streets. At Sherman Grove, each home is architecturally designed and sited on its lot to ensure complete privacy and proper orientation to the sun and park-like surroundings with an average of 7,200 sq. ft. of land for each home.
There are 17 different homestyles plus a range of exterior finishes that give an attractive and varied appearance. All have full or partial basements, garages with remote radio control, wood-burning fireplaces plus many other features.
VERA WILSON 746-6509
the Permanent
DOROTHY SMITH 746-5977
58 Station Street, Duncan, 748-8105

Trading in Options Wins VSE Approval

By AL FORREST
Times Business Editor

The Vancouver Stock Exchange has been granted permission to begin trading in options as soon as its members have completed licensing courses to become familiar with the new form of trading.

The announcement was made by William Irwin, Superintendent of Brokers, who said today the provincial government had been reluctant in past to approve this type of trading because the B.C. investment industry was not trained in this field.

However, he has granted the exchange permission to begin trading as soon as its members can show evidence that they have completed courses on option trading and are expert in the field. The options would be on Canadian blue chip stocks.

It might be some months before the option trading begins.

Irwin also announced that beginning Oct. 1, any order for stocks originating in British Columbia must go to the floor of the Vancouver Stock Exchange first and not directly to the Toronto Stock Exchange.

However, the trader may still get the best deal for his client and, if the price is more favorable in Toronto, the order may then be directed to the Toronto exchange.

A spokesman for the Vancouver Stock Exchange said today the Vancouver-first policy may add about 5 per cent to the daily volume in trading, which is not in itself a significant amount, but might encourage some of the large institutional traders to develop an interest in the Vancouver exchange.

Some Vancouver brokerage houses already were carrying out a Vancouver-first policy while others were not. Starting Oct. 1 they would all have to, Irwin said.

In Victoria, James Bassett, Vancouver Island representative of the Investment Dealers Association of Canada, said he was pleased with both new policies announced by Irwin.

The Vancouver-first policy may have been the government's response to a complaint by VSE president Cyril White that the exchange was losing money as a result of government taxation policies, Bassett said.

Bassett added that trading in options could become a valuable trading tool in British Columbia once it has been mastered by investors and the members of the exchange.

No date has been set for beginning of option trading but exchange officials hope to get it under way before year's end. It would involve only blue chip Canadian issues.

An official of the VSE said option trading would work this way:

An investor is interested in purchasing the shares of ABC Corporation which are selling at $10 each. However, 100 shares would cost him $1,000 plus commission and he does not want to lay that money out at this time.

He could take out a 90-day option on 100 shares at $10 by paying a broker a commission of $150 for the option. The broker buys the shares and hangs on to them. (If the broker has to pay $10.12, that becomes the option price the investor must pay.) At any time within 90 days, the investor can buy the 100 shares at $10 each (or $10.12 if that was the price). If he does not exercise the option before 90 days expires, he loses his $150.

If, in that period, the stock rises to $13, he can buy the 100 shares for $10 each ($1,000) plus $25 commission and can immediately sell them for $1,300, minus a selling commission of $32.50, leaving a profit of $242.50, minus the $150 for the option, for a net gain of $92.50.

In the event the price falls and the option is not picked up, the broker is stuck with the stock and must either hold it or take his loss.

The $150 charge is based upon a commission of 15 per cent on a $1,000 order. The commission could be higher in the case of a volatile stock or lower if the broker believes the price will not move very much.

In addition, an option may be for 30 days or 120 days but 90 days is common in the U.S., where option trading has been a feature of the exchange for many years.

Both Toronto and Montreal plan option trading as well but no start-up date has been announced. Toronto was hoping to begin Oct. 1 but there has been a delay. All exchanges hope to get the trading under way this year.

Montreal and Toronto exchanges will also handle some options on U.S. stocks but Irwin said the VSE will be able to deal in options on Canadian stocks only.

Irwin said the fact a stock is not on the option list in Toronto does not prevent it from being involved in option trading in Vancouver.

He said he expected several Vancouver industrial stocks would be involved in option trading on the VSE only.

TOD-HACKETT CONSTRUCTION LTD.
"Building a Better Way"

BUY DIRECT FROM BUILDER

PRIME GORDON HEAD CABOT PLACE
Out Shelbourne to Feltham, then two blocks east

FROM $59,900
Financing from 10½%

HOUSES OPEN FOR VIEWING:
Monday through Friday 2:00-8:00
Saturday and Sunday 2:00-5:00
for more information call
384-1101 DON KING 479-6416

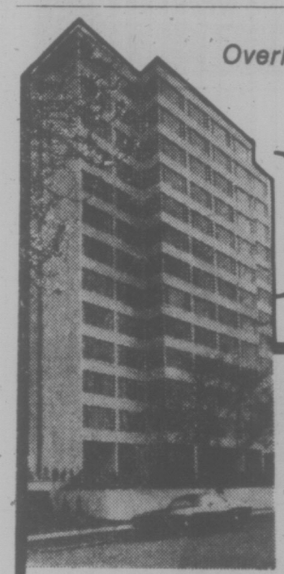

Overlook the City . . .
MAGNIFICENT VIEWS
Clarence House
139 Clarence St.
Between Simcoe and Niagara

10 Only New Deluxe 2 Bedroom Homes
Priced from $66,000-$76,000
- Magnificent Sea View
- All are Corner Suites
- Swimming Pool, Sauna,
- Swirl Pool, Card Room
- Guest Suite
- Undercover Parking
- Ample Storage Facilities

OPEN DAILY 1-4:30 and 6:30-8:30
(Except Sunday)
Call 592-2407 — Exclusive Agents
Whyte & Gower
Oak Bay Properties Ltd. 2227 Oak Bay Ave.
"Victoria's Leading Condominium Brokers"

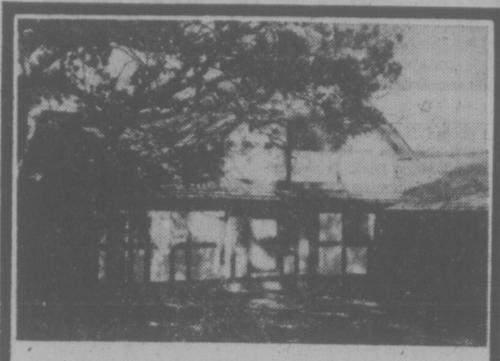

OPEN HOUSE THIS SAT. AND SUN., 2-4 P.M.

A BRAND NEW HOUSE of quality construction located right next door to the Government House Grounds—the address is 1558 Richardson, but the property is on a quiet access roadway serving only three residences. The classic neo-Tudor design, with leaded light windows, and plaster set beams, will appeal to the discriminating purchaser. See the spacious rooms, the beautifully fitted kitchen with windows on two sides, and the superior fixtures throughout. If you're looking for a 3-bedroom, 2-bathroom home in a prestige location, thoughtfully designed and constructed—if you're a person who appreciates good design and quality workmanship—be sure to see this house. FULL PRICE $105,000.

ANOTHER BRAND NEW HOUSE in the same quiet access roadway as property above. This has a different floor plan, and is in a well-advanced stage of construction, built to the same high standards. An early purchaser will have the opportunity to specify his own choice of detail fixtures, floor-coverings, and other features. FULL PRICE $115,000.

ELLIS DEVELOPMENTS LTD. 598-6057

OPEN HOUSE FRIDAY & SATURDAY 1-4 P.M.
3801 CAREY ROAD
Excellent combination 2-bedroom bungalow and business space. Immaculate condition, near Town & Country Shopping Centre. Level corner lot with fruit trees. Appliances included. $51,500. For appointment to view anytime call
592-7451 or 598-6547

OPEN HOUSE
Sat. 1:30-4:30
1177 Roslyn
SOUTH OAK BAY — A charming character home with a lovely living room with fireplace, in-line dining room, two bedrooms and a 4-piece bathroom on the main floor. Upstairs is a large third bedroom and in the full basement is a fourth bedroom and toilet. Extra features include sun porch, wall-to-wall carpet and lane access to back garden. Asking $61,900. TRY YOUR OFFER. Call JOHN WEST or PETER BARDON 592-2431. LANSDOWNE PROPERTIES LTD.

WHY NOT SPEND YOUR "LEISURE YEARS" at the
EAST PARK
1050 Park Boulevard
(corner Cook)

BELIEVE US . . .
Your "home on the park" has everything you need for comfortable relaxed living:
- No more problems with heating or plumbing
- Superb location across from Beacon Hill Park
- Spacious deluxe units to accommodate your prized possessions
- No carpet problems; there's wall-to-wall
- Compact galley kitchens with plenty of cupboards
- Large patios for your garden furniture, and flower boxes. No more lawns to cut!
- Close to sea and shops
- No traffic problems—buses across the street

SOME CHOICE SUITES LEFT BUT HURRY FOR YOURS
1 AND 2 BEDROOMS
1 AND 1½ BATHROOMS
FROM $37,500
OPEN 2-6 DAILY EXCEPT SUNDAY
Special appointments anytime. Call 384-9335
db david burr LTD.

Another Success Story by Park Pacific:
55 SOLD THE FIRST WEEK!
ROYAL WOODS

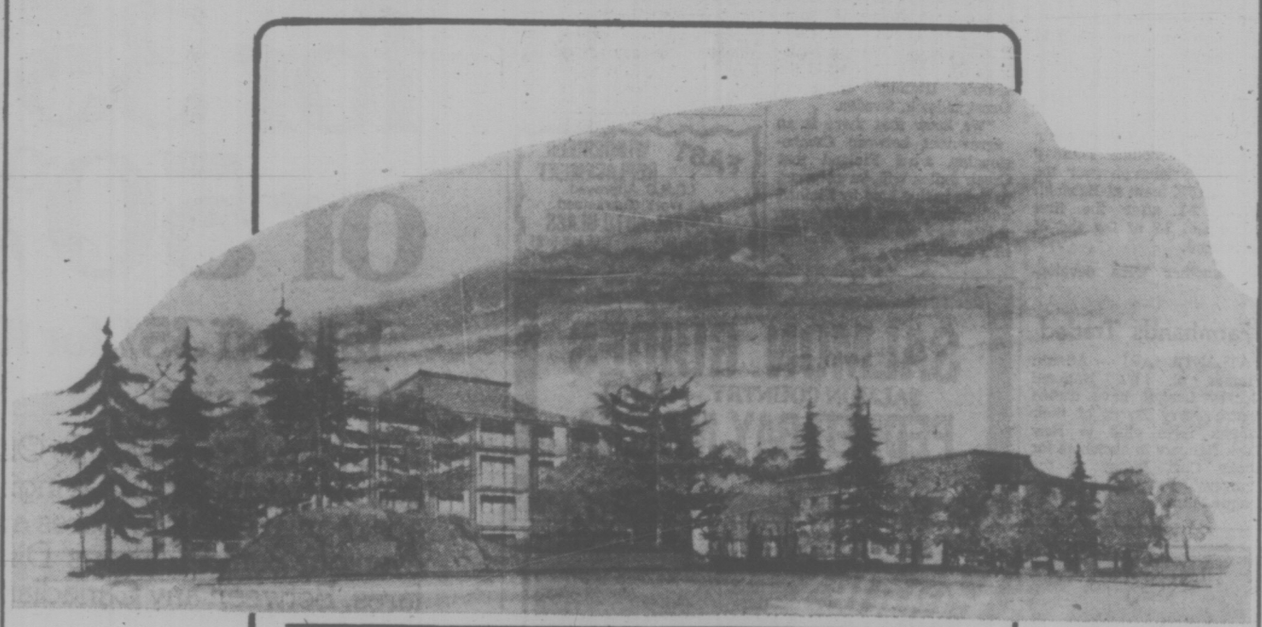

1005-1009 McKenzie Ave. (by Quadra)
141 LUXURY APARTMENT HOMES
SET IN 5 ACRES OF EXQUISITE PARK
No wonder these are selling so fast—look at the features: large heated indoor pool with access to sun patio, hydro whirlpool and sauna, adjoining exercise and change rooms, tennis court, outdoor regulation shuffle board, two tastefully furnished recreation lounges, Tudor library for reading and contemplation, hobbies and crafts room, workshop and tool storage.

OPEN TO VIEW 1 P.M.-9 P.M.
Our charming hostesses will be pleased to show you around

		PENTHOUSES:	
STUDIO 1 BEDROOM	from $29,000	STUDIO 1 BEDROOM	from $37,000
1 BEDROOM	from $29,000	1 BEDROOM	from $37,000
1 BEDROOM and DEN	from $35,000	1 BEDROOM and DEN	from $43,000
2 BEDROOM	from $39,000	2 BEDROOM	from $49,000

TAKE ADVANTAGE OF OUR BELOW-MARKET FINANCE RATE NOW AT 11¼%
presented by
Park Pacific Apartments
developers of

The Savoy	The Seaport	The Lord Harley
Harbour Towers	Winchester Court	The Aquarius
The Oak Bay Mall	Brookside Manor	The Mt. Tolmie Ridge
The Anchorage	The Uplands Gate	Kensington Terrace
The Devon Oaks	The Royal Richmond	Captain Cook

For special appointments to view call one of these numbers:
479-1113 479-2115 479-5413 479-8886
383-4124 J. B. YOUNG 598-1818 (res.)

Summer or Not, It's Frostbite Time

AROUND OUR SHORES
pat dufour

Incongruous as it seems with our belated summer continuing to keep the waters sparkling with warm sunshine, frostbiters at the Royal Victoria Yacht Club begin their fall and winter season on Saturday.

The dinghy sailors will start racing at 1 p.m. in Cadboro Bay.

If the good weather continues, it will be a gentle prelude to harder times when long-Johns and layers of sweaters will be needed to keep out the cold. There will be series racing for Lasers, Fireballs, Davidsons, El Toros and X-class dinghies.

One of the club's annual classics for keel boats opens a 5 p.m. Saturday when competitors start out on the 33-mile overnight race to Partridge Bank (in the Port Townsend area) and back.

All boats will have to meet Category I (full ocean-going safety requirements) and racing will be open to both International Offshore Rule boats and boats registered under the Pacific Handicap Racing Fleet ratings.

★ ★ ★

Over at Esquimalt Harbor, keel boats of the Esquimalt Squadron, Canadian Forces Sailing Association, will begin "B" series racing on Sunday and dinghy enthusiasts will be doing their own thing. Racing for both sections begins at 10 a.m.

★ ★ ★

Two crews from the Comox Squadron, CFSA, cleaned up in the western region Canadian forces' centreboard regatta, hosted by Esquimalt last weekend.

Alec Fox and Doug Wilkinson placed first, ahead of the husband-and-wife team of Moe and Marg Dick. It was a happy homecoming for the Dicks, who were very active in the Esquimalt squadron until they moved up-Island.

Alec, who is the son of Comox commodore John Fox, showed he hasn't lost any of his racing ability in spite of the fact he spent a great part of the summer teaching sailing at the Royal Canadian Sea Cadet camp, HMCS Quadra, on Goose Spit at Comox.

Larry Restall and Lorne Deyell of the host club placed third in the western region regatta. Next came two Vancouver crews, Arne Stevens and Lester Bell, followed by Alf Henwood and Ran Newby. Jack Bush and Leonard Gosselin of Esquimalt finished sixth.

★ ★ ★

Brisk winds presented ideal conditions last Sunday for the annual Thermopylae race, sailed off the Victoria coastline. Tom Loney's Goodbye was first in division I, being followed by Jack Woodward's Puff II and Greg Oliver's Distant Drummer.

John Malleson's Sunday won division II, edging out John Dewe's Shuttlecock and George Johnstone's Tarquin II. In division III it was Peter Young's Spice, followed by Dick Readshaw's Massilia II and Doug Turnham's Barracouta. Doug Bond's Gwaihir won division IV, followed by the Cub Panic and Ed Haines' Lotte.

Our family boat, Galenaia II will be outnumbered this weekend when we sail her over to Otter Bay on North Pender Island to accept the invitation of the Victoria Power Squadron to attend their annual picnic.

There should be quite an armada of power cruisers there for the Sunday gathering because the VPS has also invited members of the newly-formed Oak Power Squadron to join them.

This should be a happy event for, in spite of what some people believe, most "rag-haulers" and "stink-potters" have a very healthy respect for those on the opposite side of the boating coin.

After all, many a race like the Swiftsure has been helped immeasurably by those patient power-boaters who volunteer to take on some of the organizing chores around the course.

ELECTRIC SHAVERS
SALES — REPAIRS — PARTS
AUTHORIZED FACTORY DEPOT
for Remington, Ronson, Braun, and Schick
AL BEDNAR
20 yrs. Experience
EXPERT
GUARANTEED
REPAIRS TO ALL MAKES
OF SHAVER, RONSON LIGHTERS, HAIRSTYLERS,
CLIPPERS, DRYERS, AND ELECTRIC KNIVES
VICTORIA SHAVER CENTRE
833 YATES 385-3732

COBLE'S FISHERMAN'S CALENDAR
Time for Each Day, "Tells When Fish Bite Best"
FOR THE WEEK SEPTEMBER 14 THRU 21

SUN	MON	TUE	WED	THU	FRI	SAT	SUN
14	15	16	17	18	19	20	21
6:58 p.m.	7:45 p.m.	8:31 p.m.	9:14 p.m.	9:56 p.m.	10:38 p.m.	10:59 p.m.	11:19 p.m.

Time is Pacific Daylight Time — Copyright 1969

Blacker the Fish — Better the Day for Fishing

Sittler Harsh on Ballard For Treatment of Veterans

TORONTO (CP) — Centre Darryl Sittler wasted no time demonstrating that he intends to be a forthright, outspoken captain of Toronto Maple Leafs of the National Hockey League, teeing off on the club's president moments after his appointment was announced this week.

Sittler criticized Harold Ballard for the way he talked about veterans Dave Keon and Norm Ullman after it was decided they no longer fitted into the team's plans.

"I thought the Keon and Ullman situations were handled very badly," Sittler said. "I know Mr. Ballard is noted for being outspoken but in this case I thought it was dead wrong. I didn't think it was necessary to come out and say publicly that the Leafs had no further use for Dave Keon and Norm Ullman and were getting rid of them because they were washed up.

"These are guys who had done a lot for the Toronto club and I thought they deserved more consideration.

"You don't see that sort of stuff happening in Montreal, for instance. Canadiens might trade a veteran or he just might not appear at training camp. Or he might retire. But the team would never announced that so-and-so is all through and there's no place for him."

Keon, 35-year-old former Leafs captain who played 16 seasons with the team, has gone to Minnesota Fighting Saints of the World Hockey Association. Ullman, 39, left after eight seasons and is negotiating with Edmonton Oilers of the WHA.

Sittler said he didn't want to suggest that the decision to let the two centres go was wrong.

"It was time to give George Ferguson and Jack Valiguette a real shot at centre. But I think it could all have been done in a different way so that everybody would have felt better about it."

FREE FREE FREE FREE FREE
HOG FUEL
(A coarse mixture of shredded cedar sawdust, shavings, bark and chips.)
at
Smith Cedar Products Ltd.
corner of Bay and Tyee Streets
MUST LOAD AND HAUL YOURSELF
ANYTIME—DAY OR EVENING INCLUDING WEEKENDS

Lions Cut Kicker

VANCOUVER — B.C. Lions' head coach Cal Murphy juggled his Canadian Football League roster Thursday in preparation for a game against Toronto Argonauts, Saturday, at Empire Stadium.

Murphy released rookie Canadian place kicker John Wintermayer and filled with Lorne Watters, a Canadian linebacker cut last week.

Lions also brought in two National Football League cuts on five-day trials. Otha Bradley, a late cut from the San Diego Chargers, and Mark Cooney, who was axed by Green Bay join import linemen Eugene Clark and Ray Baylor, as well as defence back Luther Howard, on five-day trials.

Both Bradley and Cooney are defence linemen.

Jets Rally for Tie

TAMPERE, Finland (AP) — Winnipeg Jets of the World Hockey Association rallied to tie Finnish champions Tappara 3-3 in an exhibition game before 8,695 fans Thursday night.

The Jets, who opened their pre-season schedule Tuesday with a 7-5 triumph over the Finnish IFK team at Helsinki, trailed 2-1 after the first period and 3-2 at the end of the second.

In another WHA development, Toronto Toros left for a brief tour in Finland but without exiled Czech stars Richard Farda and Vaclav Nedomansky, who remained in the team's training camp in Ornskjoldsvik, Sweden.

"We know that there is an agreement between Czechoslovakia and Finland that Czech exiles will be returned to their native land by Finland authorities," said Farda," and that's why we refuse to play in Finland."

FAST WINDSHIELD REPLACEMENT
I.C.B.C. Approved
All Work Guaranteed
CAPITAL AUTO GLASS
845 Yates St. 388-6481

Farmhands Traded

ATLANTA (AP) — Atlanta Flames of the National Hockey League have traded centre Jerry Byers of their Omaha farm club to New York Rangers in exchange for goalie Curt Ridley of the Rangers' Providence minor league team.

SALMON GUIDES
SALMON COUNTRY — 478-1771
PEDDER BAY MARINA
YOUR HOST: ROB WATERS

LaPointe's SPORTING GOODS
WIFA SKATE SALE
Only at Esquimalt

	Reg.	SALE
Vindobona		
Childrens 8-12	59.90	46.00
Childrens 13-3	61.65	47.00
Boys 3-6	70.00	55.00
Ladies 3-10	70.00	55.00
Mens 6-13	76.65	59.00
Deluxe Champion Terflan		
Childrens 8-12	53.65	43.00
Childrens 13-3	57.00	48.00
Boys 3-6	66.85	55.00
Ladies 3-10	66.85	55.00
Mens 6-13	73.00	62.00
Deluxe Champion Leather		
Childrens 8-12	58.25	48.00
Childrens 13-3	62.00	50.00
Boys 3-6	75.85	61.00
Ladies 3-10	75.85	61.00
Mens 6-12	84.50	65.00

Super Goldstar Leather Skates — Ladies 3-6 Reg. 105.00 — 82.00

	Reg.	SALE
M.K. Professional Blades	39.50	32.00
Cornation Ace Blades	39.50	26.00
Cornation Dance Blades	32.00	26.00
IPSA Dance Blades	35.00	28.00

WHILE STOCKS LAST
"YOUR SPORTS EQUIPMENT CENTRE"
School and Team Requirements
Racquet Supplies — Figure Skating Needs — Water Skis and Accessories
Esquimalt Plaza 382-7012 24-1153 Esquimalt
TWO LOCATIONS
Town & Country 382-9446 3617 Douglas

Take off for 35% or 50%* less.

Take off 35% for 10 to 30 day trips.

Air Canada's new Take Off Fares can mean substantial savings on our regular economy fares and even our Senior Citizens' Discount fares. Between any Canadian cities that are more than 700 miles apart. And you can fly on a confirmed seat basis any day and any time you like from Sept. 8 to May 31, 1976, except Fridays and Sundays from 3 p.m. to 9 p.m.† Victoria to Montreal, for example costs only $225 return instead of the usual $346.

Take off 35% for weekend travel.

Fly up to 700 miles within Canada on weekends and save 35% over regular economy fares, too. You can fly there and back on the same weekend, or go one weekend, and come back another. Any time Saturday or Sunday on a confirmed seat basis, from Sept. 8 to May 30, 1976.† And Victoria to Vancouver, for instance is only $27 return instead of $42.

Take off 50% if you're under 22.

If you're over 12 and under 22, spend $3 for a Special I.D. Card, pick any destination within Canada, and standby to save up to 50% over regular economy fares. You can fly any time space is available, excluding Fridays and Sundays, from Sept. 8 to Dec. 15, 1975. And Victoria to Toronto return, for example, is only $160 instead of $320.

And take off with us.

For complete details on these and other money-saving Take Off Fares like Family Fare Plans and Special Reductions for groups of 15 or more, just see your Travel Agent or us. And take off to anywhere in Canada.

AIR CANADA'S NEW TAKE OFF FARES.

*50% applies to Youth Standby Fares only.
†Take off Fares apply to travel within Canada only but not during Christmas, New Year's and Easter Holiday Weekends (Dec. 19-24, 1975; Jan. 2-4, 1976; and Apr. 15 & 19, 1976).
Fares subject to government approval and are subject to change without notice.

AIR CANADA

DRIVE WITH A SMILE
TO ENSIGN CHRYSLER PLYMOUTH'S
'75 DEMONSTRATOR
SALE

Plymouth
CHRYSLER
Dodge Trucks
SALES/SERVICE

'75 VALIANT SCAMP 2-DOOR HARDTOP

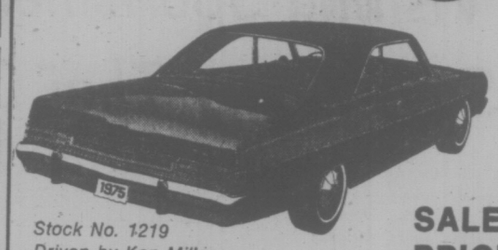

Automatic
Power Steering
Power Brakes
Rear Window Defogger
Radio

Stock No. 1219
Driven by Ken Miller

SALE PRICE $4650

'75 VALIANT 4-DOOR

Automatic Radio
Power Disc Brakes
Power Steering
Wheel Covers
Rear Defogger
Many More

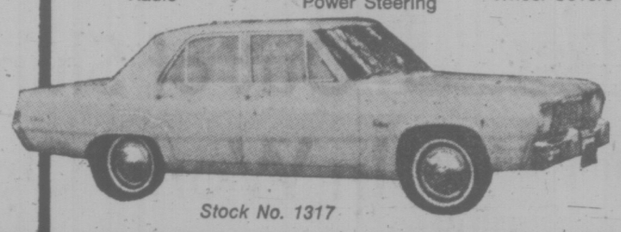

Stock No. 1317

SALE PRICE $4467

'75 VALIANT Duster Sport Coupe

V-8 Motor
Automatic
Power Steering
Basic Group
Power Brakes
Fold Down Seats
Electric Rear Window
Canopy Roof

Stock No. 1090
Driven by Dennis Andrews

SALE PRICE $4795

'75 PLYMOUTH FURY CUSTOM HARDTOP

Stock No. 3038
Driven by Bill Smith

318 V-8 Motor
Automatic
Power Steering
Power Brakes
Radio
Rear Speaker
Canopy Vinyl Roof
Many More

SALE PRICE $5095

'75 GRAN FURY STATION WAGON

Stock No. 5018
Driven by Vic Fraser.

360 V-8, automatic, power steering, power brakes, radio, luggage rack, many more.

SALE PRICE $5723

Over 200 New and Used Cars to Choose From

NEAR NEW
1974 VOLKSWAGEN BEETLES

Custom radio
4-Speed transmission
Stock No. 8515

SALE PRICE $2797
No Down Payment
$79 Per Month 48 Months O.A.C.

NEAR NEW
1974 DATSUN B 210 2-DOOR COUPES

Automatic, radio, whitewall tires
Stock No. 8513

SALE PRICE $3093
No Down Payment
$89 Per Month 48 Months O.A.C.

'68 Ford Custom S.W.
'69 AMC Ambassador
'69 Dodge Polara
'71 Mercury Marquis
'71 Plymouth Sebring
'71 Valiant Sedan
'72 Chrysler Newport Custom
'72 Chrysler Newyorker
'72 Satellite S.W.
'73 Buick LaSabre Custom
'73 Dodge Polara
'74 Toyota MK II

EVERY USED CAR CITY TESTED
Diagnostically Inspected
(You get a written report)
2 YEAR G.W. WARRANTY IN WRITING

'74 Volvo G.L.
'74 Barracuda
'74 MGB Roadster
'74 Plymouth Sebring Plus
'74 Oldsmobile Cutlass
'74 Ford Maverick
'74 Ford Pinto Runabout
'74 Ford Pinto Hatchback
'74 Ford Pinto Squire S.W.
'74 Plymouth Cricket
'74 AMC Gremlin
'74 Volkswagen Beetle

NEAR-NEW
1974 PONTIAC ASTRE HATCHBACK COUPE

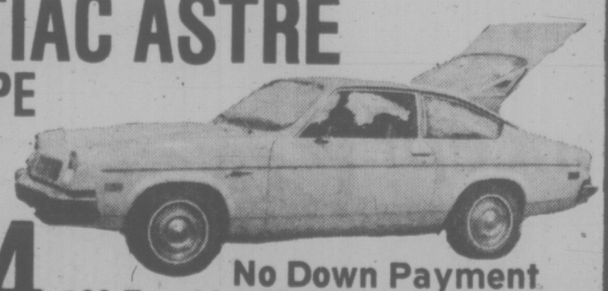

Automatic, radio, wheel covers, rear defogger, whitewalls
Stock No. 8526

SALE PRICE $3494
No Down Payment
$99 Per Month 48 Months O.A.C.

NEAR NEW 1974
PLYMOUTH FURY III 4-DOOR HARDTOP

- V-8 Motor
- Automatic
- Power Steering
- Power Brakes
- Factory Air Conditioning
- Radio
- Vinyl Roof

Stock No. 50111

SALE PRICE $4394
No Down Payment
125 Per month 48 months O.A.C.

Plymouth
CHRYSLER
Dodge Trucks
SALES/SERVICE

ENSIGN CHRYSLER PLYMOUTH

NEW AND USED CARS
YATES AT COOK

NEW AND USED TRUCKS
QUADRA at CALEDONIA

386-2411

Plymouth
CHRYSLER
Dodge Trucks
SALES/SERVICE

BURRARDS GET QUICK START ON ROAD TO CUP TRIUMPH

VANCOUVER (CP) — Brampton Excelsiors had to figure they were in for a long night early in Thursday's second game of the Mann Cup senior lacrosse final.

Vancouver Burrards scored on their first three shots on goal, then rolled on to a 16-8 win over the Ontario Lacrosse Association representatives to win the best of three series in straight games.

The championship was Vancouver's fifth in 15 years and first since 1967. Vancouver finished third in the regular Western Lacrosse Association season and defeated both defending Mann Cup champion New Westminster Salmonbellies and Victoria Shamrocks in the WLA playoffs.

Burrards took only a minute and 49 seconds to jump into the 3-0 lead. Sloppy defensive work enabled Mike Smith, Dick Crompton and Gord Frederickson to score on Brampton goaltender Harry Woods, the first of three Ecelsior netminders used in the game.

Excelsiors, meanwhile, didn't score until their 10th shot on goal at 12:20 of the opening period. Brian Robinson's goal was his first of four markers.

The Burrards, however, continued to dominate the period and grabbed a 7-2 lead after 20 minutes. They boosted their lead to 13-4 going into the final period.

Two rival team officials saw the turning point of the game differently.

Vancouver coach Ross McDonald thought the game was won early.

"They just didn't seem to be in the game after those first three goals," said McDonald, a former Burrard player.

Brampton general manager Jim Nesbitt said he thought the turning point "came Tuesday when we lost in overtime."

"The guys were really down after that game," he said, "and never really were up for this one at the start."

Vancouver won the opening game 11-10 on Frederickson's overtime goal.

Bill Rawson and Bob Salt paced Burrards Thursday night by scoring three goals each before 4,023 fans.

Ron Pinder, later named the series' most valuable player, Mel Brown, Smith and Frederickson each scored twice. Rico Bellusci scored the other Vancouver goal.

Robinson provided almost all of the Brampton offence. He also assisted on two goals for a six-point performance.

Michael O'Brien, Charles Williams, Bob Burke and goaltender Bill Moreau scored the other Brampton goals.

Moreau, Woods and Gary Drysdale combined to stop 30 shots in the Brampton net. Pat Safianuk, particularly effective during the second period when Vancouver ran into a string of penalties, and Don Hamilton stopped 35 shots in the Vancouver goal.

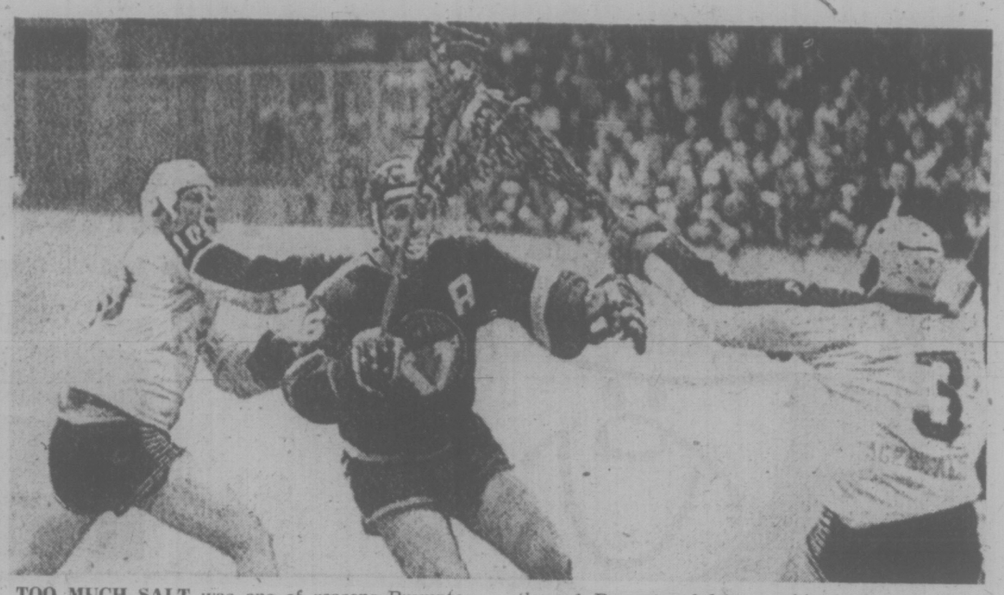

TOO MUCH SALT was one of reasons Brampton Excelsiors failed to taste victory in national lacrosse final at Vancouver. Burly Bob Salt, who is charging through Brampton defence on this play, scored three times Thursday as Vancouver Burrards scored 16-8 triumph to win Mann Cup series in two straight

bill walker

Changeover Time Brings New Concept to Curling

Come September it's changeover time. The summer sports scene slowly fades into obscurity and the fall programs begin. Lacrosse players put away their sticks and discard their sneakers, and hockey action commences in the neighborhood rinks. Baseball and fastball silently sink into oblivion for another winter and soccer people can be seen kicking the ball around the playgrounds. Canadian football is caught in the middle, as always; golf just goes on forever, tennis eventually moves indoors, but what's this? The curlers are seeking to make news. If that's different it's still that time of the year again.

Speaking of curling, there's a mild revolution brewing in the ranks of the West Coast Association of Competitive Curlers. Not serious mind, but just a couple of bright ideas designed to make the game more enjoyable, to player and spectator alike; to put more points on the board, and a plan to halt the sometimes irksome strategy of blank ends. And will it upset the establishment? Hardly, because this is only an experiment, in one league only; but if it proves to be a forerunner for the future, why not?

★ ★ ★

The news story broke the other day and maybe some of the changes do make sense. Of course, the biggest move is the one that penalizes a rink for deliberately blanking an end in order to perhaps score more on the next end, or the next, or whenever.

Now, under the rules to be in effect in a Vancouver League, a rink which blanks an end will lose the advantage of last rock on the next end, instead of retaining it. And this could upset the strategy of more than a few skips, if not change entire game plans.

Say, for instance, a rink is leading 5-4 playing the seventh end and has last rock. Under existing rules, the skip would probably blank the end rather than take a single so he could have the hammer of the eighth, a key end in a 10-end game. Right? So he gives up one in return in the ninth and is one up coming home with last rock.

It won't work that way under the experimental change. Because if you don't take that single in the seventh end, you automatically lose last-rock advantage in the eighth. The opponents have it and instead of playing the ninth with a 6-4 margin, now the rinks are all even at 5-5 and guess who will have last rock in the 10th? The other fellow.

★ ★ ★

Work out any situation you like and examine the possibilities. The new move has some merit. But there are other innovations, equally interesting. Warmups will be allowed, rinks will "draw" for last rock advantage in the first end rather than employing the conventional coin-toss, the non-playing rink can't sweep any rock; and games are reduced to eight ends.

Then comes a real teaser. It's akin to the two-point conversion in football. If you can draw well and cover part of the button with a draw shot on last rock you get two points instead of one (providing you beat out your opponent, of course.)

At any rate, it sounds like fun, and Jim Armstrong has promised to tell more about it the next time he is town.

Lee Bounces Out of Slump In World Open

PINEHURST, N.C. (AP) — "My game has kind of come around," Lee Elder said, paused, considered and then offered a wry smile.

"It'd better come around or I'll be seeing all those smiling faces on those Monday mornings."

Elder, in a slump since his heralded appearance at the Masters this spring and facing the possibility—even probability — of dropping back into the ranks of the Monday qualifiers next year, fired six-under-par 65 Thursday for the first-round lead in the $200,000 World open golf tournament.

"I'm putting better," Elder said. "That's been the trouble all year."

Elder, now 83rd on the season's money-winning list — he needs to advance to 60th or better to escape the Monday morning qualifying rounds next year — had missed the cut in three of his last four starts before making a change in this putting stance.

"I'd been too close," said the 41-year-old Elder who this spring became the first black to play in the famed Masters tournment at Augusta, Ga. "I opened up my stance a little and now I can accelerate through the ball better."

And that, he said, was the key to his best round of the season, a 28-putt, six-birdie effort that lifted him two strokes clear of one of the strongest fields of the year.

Tom Weiskopf, Ron Funseth, Pat Fitsimons and rookie Danny Edwards shared second with 67s on the 7,007-yard, par 71 No. 2 course at the Pinehurst Country Club.

Ed Sneed, Jim Dent, Rod Curl and John Schlee were at 68. Lee Trevino birdied his last hole for a 69.

Jack Nicklaus birdied all the par-five holes on the course he ranks among the world's half-dozen best, dropped another 25-foot putt but bogeyed three of four holes at one stretch and settled for a 70.

George Knudson of Toronto, Arnold Palmer, and defending champion Johnny Miller had 73s.

★ ★ ★

Lee Elder	31-34—65
Danny Edwards	34-33—67
Pat Fitzsimons	34-33—67
Rod Funseth	32-35—67
Tom Weiskopf	32-35—67
Jim Dent	34-34—68
Ed Sneed	35-33—68
Rod Curl	34-34—68
John Schlee	32-36—68
Howard Twitty	34-35—69
Lee Trevino	36-33—69
Wally Armstrong	34-35—69
Mike Hill	34-35—69
Lou Graham	34-35—69
Bob E. Smith	34-35—69
Ray Floyd	33-37—70
Bobby Wadkins	33-37—70
Tom Kite	37-33—70
Nate Starks	34-37—70
John Mahaffey	35-35—70
Larry Nelson	37-33—70
Bob Murphy	35-35—70
Jerry Pate	34-36—70
Bruce Crampton	35-35—70
Bobby Nichols	34-36—70
Billy Casper	35-35—70
Jack Nicklaus	36-34—70
Butch Baird	37-33—70
Terranct Dill	34-36—70
Tom Purtler	34-36—70
Tom Evans	36-34—70
George Knudson, Tor	37-36—73

LEE ELDER
. . . changes stance

Visiting Sportsmen Safe Says Angry Thai Official

BANGKOK (AP) — Thai newspapers and sports officials reacted indignantly today to Jack Nicklaus's statement that he opted out of the December World Cup golf tournament because he feared violence in Thailand.

The president of the Thai Golf Association, Gen. Kris Sivara, who also is the Thai military commander in chief, said Vice-President Sukhum Navapan, owner of the course where the matches are to be played, "has carried out assurances and guarantees to allay any fears other countries may have."

In an editorial for Saturday morning, the English-language Bangkok Post said "whoever gave Nicklaus his advice was singularly ill-informed about the true political situation and about the Thai people's love of sport and admiration for sportsmen."

"There may be some differences between Thailand and the United States in the corridors of government, and there may have been a demonstration outside the U.S. embassy earlier this year at the time of the Mayaguez incident. But never has politics been injected into sport here, and it is inconceivable to think that it could happen on the golf course.

"Thailand has been plagued by occasional riots, disorderly strikes and unruly demonstrations several times in the last two years, but none has remotely endangered hundreds of visiting sportsmen."

NICKLAUS ADMITS FEAR FOR LIFE REASON FOR QUITTING GOLF TEAM

PINEHURST, N.C. (AP) — Jack Nicklaus said Thursday he will not play on the United States World Cup golf team in Bangkok, Thailand, because of the hazardous political situation in that country.

Asked if he feared for his life, Nicklaus replied:

"That's it. That's the reason I'm not going. It's that simple.

"It would not be fair to my family if I played there."

Earlier in the week the International Golf Association, sponsor of the 50-country World Cup competition to be played Dec. 3-6, announced that Nicklaus had withdrawn from the two-man U.S. team because of previous commitments.

But Nicklaus told a news conference that the turbulent political situation in the southeast Asian country was his real reason for declining a spot on the team.

"We didn't want to make a big thing out of it," Nicklaus said.

"At one time they thought about trying to move the tournament out of Thailand. I told them that if they wanted to use me as a wedge to get out, to go ahead. But the decision was made to stay in Thailand.

"I told them to handle it any way they wanted to and they put out the release saying I had previous commitments. Well, that's true. I've got business meetings the day after the matches. But you ask me if that's the reason I'm not going and I'm not going to lie to you. That's not the reason.

"I'd prefer that the story not be written, but I won't lie. The state department has been involved. I just don't want to make relations more strained than they are.

"I wouldn't mind playing. But playing there at this time as a representative of the United States, well, it could be a very unpleasant and potentially dangerous thing."

Bob Panasiuk of Windsor, Ont., and Bill Tape of Woodbridge, Ont., will represent Canada in the competition.

Nicklaus, a seven-time representative of the U.S. on the World Cup teams, gained an automatic spot this year when he won the Professional Golfers' Association national championship.

Lou Graham, the U.S. Open champion, is the other automatic choice. Johnny Miller, the 1974 player of the year and the 1973 individual winner in the World Cup, was named to replace Nicklaus.

"With all the things going on over there now, it just wouldn't be fair to my family if I played," Nicklaus said.

"Golf has a reputation as a rich man's game. It's a rich, capitalistic sport. I think it would be a natural target and I think I would be a natural target.

"I just don't think it would be very wise for me to play."

MEMORIAL ARENA MEMORIAL ARENA

Victoria welcomes all the Canuck players and personnel

Come on out and see your favorite NHL Team in action

VANCOUVER CANUCKS vs. CALIFORNIA GOLDEN SEALS

Sunday, September 28th, 7:30 p.m.

VANCOUVER CANUCKS vs. LOS ANGELES KINGS

Thursday, Oct. 2nd 7:00 p.m.

TICKETS NOW ON SALE AT ARENA BOX OFFICE

ALL SEATS RESERVED — 3.00, 3.50, 4.00

SPECIAL YOUTH PRICES 16 YEARS AND UNDER 1.00 OFF REGULAR PRICES

More Woes for Argos

TORONTO (CP) — Toronto Argonauts, who have lost their last four Canadian Football League games, ran into more disappointment Thursday when one player had to go back on the injury list and another disappeared.

A team-doctor ruled that all-star defensive tackle Jim Stillwagon, out with a knee injury since before the start of the season, was still unfit to play and will remain on the injured list.

Meanwhile, newcomer Jim Edwards, apparently upset because Argo coach Russ Jackson was not giving him enough attention, left camp.

Edwards, who signed with the Argos on Monday after leaving the training camp of the National Football League New England Patriots, was hailed as a speedster who might provide the explosive running element the Argos have lacked this year.

"I spoke to him this morning and explained that this week was one of those weeks when we didn't have a lot of time to prepare for a game," said Jackson.

"He wasn't too pleased. When he left my office he was indicating that he wanted to leave. I told him to think it over and I guess he did. He never came back."

Edwards, 22, came to the Argos with a reputation for not staying long in one place throughout his college and pro career.

Stillwagon participated in a heavy workout with the Argos on Wednesday and it was anticipated he might join the club for its game Saturday against British Columbia Lions in Vancouver.

But the team physician examined Stillwagon's ailing knee and pronounced him unfit to play.

Owner-Trainer Barred for Life

EDMONTON (CP)—Owner-trainer Harold Wilson has been ruled off race tracks for life following use of a ringer in the third race July 8 at Calgary on the Western Canada Racing Association circuit, the Alberta Racing Commission has announced.

The commission revoked Wilson's licence and upheld the stewards' ruling in redistributing the purse.

Commission chairman Irv Parsons of Calgary said further hearings will be held.

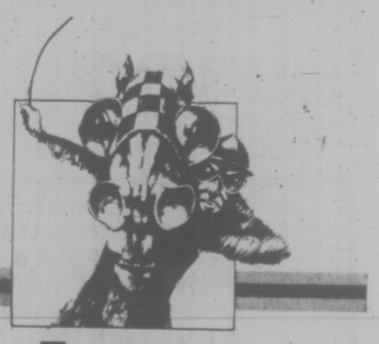

Exciting Thoroughbred Horse Racing Ten times a day

Parade to Post Wed. & Fri. 2:45

Saturday, Sunday, & Holidays 1:15 Rain or Shine

Children under 10 not admitted

Longacres

Spend the day in Seattle-Renton

Cougar Test Game Ends in Deadlock

More positions will be on the line tonight when manager-coach Pat Ginnell watches the second intra-squad game at the Victoria Cougars' training camp in Juan de Fuca Arena.

Approximately 700 fans were on hand for the first game Thursday night as holdover winger Curt Fraser fired two goals in the final minute of play to give Whites a 7-7 deadlock with the Blues.

Holdover Danny Lucas also scored twice for the Whites while rookie Gary Lupul of Powell River, holdovers Ken Bueckert and Tim Williams added single tallies.

Scoring for the Blues were holdovers Gordie Roberts and Kim Hilkewich; newcomer Jeff McDill and rookies Alvin Moore of Prince Albert, Greg Anderson of Saskatoon, Jim Slater of Nanaimo and George Fritz of Victoria.

Ginnell cut five players Thursday, bringing the training camp roster to 56.

Included in the cuts were Dave Morris of Edmonton, the younger brother of Cougar graduate Peter Morris, and goalkeeper Mark Romankiw of Anchorage, Alaska.

Tonight's game gets underway at 8 p.m. and the Cougars then travel to Kamloops for two exhibition games against the Chiefs this weekend.

MORE SPORT ON 14, 17, 18

Bengals Back Rule Concept

CINCINNATI (AP) — Cincinnati Bengals have voted to accept a modification of the Pete Rozelle rule and also come up with 100-per-cent membership in the National Football League Players' Association by the second game of the season, if the association can work out a contract with the owners.

"We feel if a guy is unhappy in a city, he should have a right to move," said a source, a player who asked to remain anonymous. "We didn't want to come out for or against the thing since the Rozelle case looks like it might be in court for three more years."

He said the Bengals have agreed to come up with $300 each for NFLPA membership, with the total going into escrow. It would be turned over to the association only if a contract were settled.

Meanwhile the Bengals, who have few dues-paying members in the NFLPA, last week declined to cast votes and make a stand on the rejection of the latest offer by club owners.

"We'll be drafting a team statement, so we really have nothing to say until that's completed," said veteran centre Bob Johnson, who is serving as team spokesman, but is not a member of the NFLPA.

The Bengals, one of the first teams to cross the picket lines during last year's 42-day strike, have only about 10 dues-paying member, says Johnson.

The main impasse, Johnson said, appears to be opposition to the Rozelle rule, which allows the commissioner to set compensation for a team losing a player who has played out his option to another team.

Paul Brown, the Bengals' coach and general manager, expressed mild surprise over the NFLPA's rejection.

"I hadn't heard a word about it, from my players or anybody," Brown said.

RAIDER STRING SNAPPED

LOS ANGELES (AP) — Tom Dempsey booted field goals of 26 and 32 yards Thursday night to bring Los Angeles Rams a 6-0 pre-season National Football League victory over Oakland Raiders, who were shut out for the first time in their last 173 games.

The last time the Raiders were blanked was in a pre-season game on Aug. 19, 1967, when Kansas City Chiefs whipped them 48-0 at Portland, Ore.

The Rams finished the exhibition slate with a 5-1 record and handed Oakland its first defeat in six pre-season games and ruined the Raiders hopes for their first undefeated pre-season record.

A crowd of 68,630 watched the battle in Memorial Coliseum between the two clubs which are so highly rated in the NFL that many expected it to be a preview of the post-season Super Bowl.

SPEED WHERE IT BELONGS VITRA

SATURDAY NIGHT ACTION

★ SUPER STOCKS ★ CLAIMERS ★

2 TICKETS FOR THE PRICE OF ONE WITH A McDONALDS QUARTER-POUNDER BOX

Special Event—The C-FAX McDonalds Great Race

First 1070 People Through the Gate Receive a FREE McDonalds Hamburger Coupon

TIME TRIALS 7 P.M. ★ RACING ACTION 8 P.M.

Adults $3:00, Students and O.A.P. $2.50, Children 6-12 $1.00

WESTERN SPEEDWAY

OUTDOORS
stewart lang

Southern Waters Boast Best Fishing Outlook

With the possible exception of Campbell River, most of the best salmon fishing should be around the southern end of Vancouver Island this weekend.

Seiners and gillnetters finished their commercial fishing operations in the western part of Juan de Fuca Strait last Sunday and the catch was so good — both of pinks and coho — that new meeting times weren't expected to be set until today.

This means better fishing for the sports fishermen this weekend from Sooke to Oak Bay.

Sportsmen working the vicinity of Otter Point have been picking up chinooks to 30 pounds while others fishing near Secretary Island have come back with coho to 12 pounds, the odd larger chinook and fair numbers of pinks.

For the coho and chinooks, troll with strip, one pound of lead and 60 to 70 feet of line. The pinks are still biting on hootchies.

Action slowed down in Becher Bay on Wednesday but chinooks to 19 pounds, pinks to nine and the odd coho to 13 continue to come in from waters off Beechey Head.

Pinks, coho and chinooks are all averaging seven pounds off the Pedder Bay kelp bed with a few large chinooks — like the 32½-pounder taken Wednesday by Barry MacLaclan — to spice things up. The William Head side is also starting to produce and most catches have been made on strip, six to eight ounces of weight and around 80 feet of line.

★ ★ ★

Pat Gregson landed a 12-pound coho around mid-morning Wednesday at Saxe Point but, generally speaking, the returns haven't been great.

Chinooks — up to the 19.3-pounder taken Tuesday by Colly Shephard — and pinks form a fifty-fifty catch off Trial Island and the Discovery Light.

Mooching with stingsildas or buzz bombs has been productive on the outside of Wain Rock in Deep Cove. Two-thirds of the return has been chinooks to 18 pounds and the remainder coho to 10.

Along the Bamberton shore and between Willis and McCurdy points are the prime spots in the middle part of Saanich Inlet for coho to 10 pounds and numerous jacks. Use 50 feet of line and a planer with strip, small spoons, hootchies or flashtails.

Bold Bluff is yielding the best catches for fishermen venturing out of Cowichan Bay.

The next and only other bright spot up-Island is around the Discovery Island Lighthouse and along the outer kelp off Cape Mudge near Campbell River.

Bucktailing, especially with the well-made purple, pink and white pattern tied by Art Limber of Courtenay, has been red-hot for coho that tip the scales to 13 pounds.

These flies are also bringing in chinooks to 40 pounds right off the slip for the ferry which goes to Quadra Island but fishing for the large tyee has dropped right off.

Trout fishing has been improving in Westwood, Forbidden Plateau, Upper Campbell, Lower Campbell and McIvor lakes.

★ ★ ★

NIBBLES: Hunters heading north of Cache Creek are reminded the fish and wildlife branch checking station at that point is open continually all week except between 11 p.m. Tuesday and 7 a.m. Wednesday . . . It's mandatory to stop . . . Anyone hunting for grizzly bears in the vicinity of McBride, Prince George, Vanderhoof, Germansen Landing, Williston Lake and the Sustut River is asked to note several corrections for the hunting regulations . . . In units 7-2 through 7-18 and 7-23 through 7-30 the opening date should be Sept. 15 instead of Oct. 1 . . . Likewise the opening date in 6-18 and 7-39 through 7-41 should read Sept. 1 instead of Sept. 15.

Everyone going hunting on Vancouver Island this weekend should be prepared to turn back from a few areas . . . There will probably be several gates closed on main access routes because of the high fire hazard . . . Since these decisions are sometimes made at the last minute, after checking out the available moisture in the morning, it's not feasible to give an accurate list of closures at this time.

SPORTS MENU

SATURDAY

RUGBY
7:30 p.m. — Exhibition, Kings Scholars (Stranmillis College of Belfast) vs. Castaways, Royal Athletic Park.

TRACK AND FIELD
10 a.m. — Start of sixth annual Autumn open championships, Centennial Stadium.

CRICKET
1:30 p.m. — District Association, Albion vs. Incogs, Beacon Hill Park.

SOCCER
2:15 p.m. — Island League, McGavin Cup match, Victoria West vs. Oak Bay, Topaz Park.

CAR RACING
7 p.m. — Time trials for super-stock and claimer competition, Western Speedway.

Masa Saito Stamped Out

Dennis Stamp took two out of three falls to defeat Masa Saito in the no-disqualification feature bout of a professional wrestling card Thursday night at Memorial Arena.

Under the announced terms of the bout, Saito is now exiled from Victoria wrestling for up to two years.

In other bouts, Tiger Jeet Singh and Dutch Savage won over Dale Lewis and Seigreid Steinke on a disqualification, Blackjack Ruffen bounced Jerry Graham and the Keith Franks-Igor Volkoff clash ended in a draw.

Tour Cancelled

LONDON (AP) — The Marylebone Cricket Club has called off its planned South African winter tour next year because Pretoria refuses to permit multi-racial teams in that country, a cricket council spokesman announced Thursday.

BANQUETS
• Wedding Receptions
• Dances — Parties
• Trade Shows
PLAYLAND CLUB
4240 Glanford Ave.
479-7188

JERRY KOOSMAN
. . . ends slump

Koosman Halts Leading Bucs With Shutout

By The Associated Press

"Jerry Koosman pitched to me better tonight than any pitcher ever in the major leagues," said Pittsburgh's Al Oliver, who had one of those nights: three strikeouts and a double play in four trips to the plate.

Koosman, who had lost four of his last five decisions, stifled the Pirates on six hits Thursday night, pitching New York Mets to a 7-0 win that cut Pittsburgh's lead over Philadelphia Phillies in the National League's East Division to five games.

"He kept me off-stride all night," added Oliver. "Give credit where credit is due."

Koosman started a game against the Pirates 10 days ago and was ineffective. He was belted around for seven runs and eight hits and was knocked out in the fourth inning.

"My stuff was about the same tonight as last week," said Koosman, "but I guess I just stayed a step ahead of them tonight."

The Phillies, meanwhile, moved to within five games of the Pirates by beating Montreal Expos 5-0 in a game halted by rain in the seventh inning.

Elsewhere in the National League, Chicago Cubs beat St. Louis Cardinals 12-6, Houston Astros edged San Francisco Giants 4-3 in 12 inhings, San Diego Padre beat Atlanta Braves 4-3 and Los Angeles Dodgers defeated Cincinnati Reds 5-2.

In the American League, Boston Red Sox rode Luis Tiant's three-hitter to a 3-1 win over Detroit Tigers to stay five games ahead of Baltimore Orioles in their East Division pennant race. The Orioles kept pace with a 10-2 win over Cleveland Indians.

New York Yankees, with Jim Hunter earning his 21st pitching victory, beat Milwaukee Brewers 10-2 in the only other AL game.

Dave Kingman, purchased by the Mets from San Francisco in February, tied a club record when he hit his 34th home run of the season in the fifth inning.

It also kept Kingman tied for the major-league lead with Mike Schmidt, who hit his 34th homer for the Phils Thursday night.

Koosman's six-hit, seven-strikeout performance raised his record to 12-13. He did not allow an extra-base hit, walked only one and only let two men reach second base.

Western Extends Racing Campaign

Car racing fans in the Greater Victoria area will get one more chance than expected to see their favorite drivers in action.

Western Speedway officials have extended the season to Sept. 27, when the super-stock and claimer championship races will be held. Originally, the schedule was to end Sept. 21.

Meanwhile, three drivers will be trying to maintain a domination by Fords in the super-stock division on Saturday night.

Tony Johnson, who pilots a 1964 Ford, leads the driver standings with 1,273 points.

Gary Kershaw holds down fourth place with his '69 Chevelle after missing several local races this season while running in the Carling-O'Keefe open competition series, where he finished second in final standings.

In the claimer division, which also returns to action Saturday, Bill Hartley holds down the lead with 888 points. Runner-up Rick Carlson, who will be sitting on the sidelines for this event, has 850.

Carlson, who has already sat out one race, was handed a two-race suspension and a fine $50 by the Vancouver Island Track Racing Association earlier this week following an altercation with Kershaw in a pit area.

Time trials Saturday begin at 7 p.m.

Driver standings:

SUPER-STOCKS

Tony Johnson, '64 Ford	1273
Neil Montgomery, '62 Ford	1137
Bob Collins, '59 T-Bird	945
Gary Kershaw, '69 Chevelle	795
Orton Ker, '69 Torino	604
Bill Price, '64 Chevelle	524
Rockie Collins, '67 Chevelle	485
Al Wade, '67 Plymouth	462
Phil Filipovic, '66 Buick	358
Art Reedy, '57 Chevrolet	329

CLAIMERS

Bill Bartley	888
Rick Carlson	850
Rick Haskell	841
Jim Smith	777
Ernie Schoor	768
Bill Hitchcox	727
Jesper Lind	607
Bill Sandwith	567
Gary Bemister	543
Dave Ireland	221

Tomahawks Fall

QUEBEC (CP) — Jimmy Higgs and Dave Durante each scored three goals and drew three assists Thursday night as Quebec Caribous defeated Long Island Tomahawks 15-11 to take a 3-1 lead in their best-of-seven National Lacrosse League semi-final playoff.

Brian Wilson and Terry Sanderson each had two goals for the Caribous with Murray Cawker, Jim Gow, Travis Cook, Bruce Murdoch and Russ George getting the others.

Ted Greeves, Doug Hayes and Al Lewthwaite each scored twice for Long Island.

The Caribous outshot Long Island 61-54 in the game watched by 6684 fans.

SEE Firestone FIRST FOR VALUE

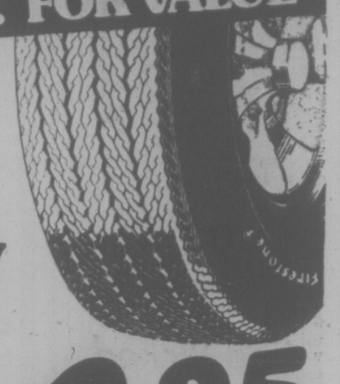

CHAMPION '78'
A conventional bias-ply tire . . . at an affordable price.
NOW ONLY
$24.95
Blackwall INSTALLED
F78-14 G78-14
F78-15 G78-15
$28.50
Blackwall INSTALLED
H78-14
H78-15
Whitewalls only $3.00 more
We make it easy at Firestone Stores
USE OUR Firestone CREDIT PLAN OR . . .
CHARGEX
2882 DOUGLAS ST. 385-1404
AT GARBALLY ROAD AT BURNSIDE
ALSO IN NANAIMO AND COURTENAY
THE SAFETY OF YOUR TIRES IS AFFECTED BY WEAR, LOAD AND OPERATING CONDITIONS. HAVE US CHECK YOUR TIRES FOR SAFETY SAKE.

McCALLUM MOTORS
DATSUN
DIVIDEND SALE

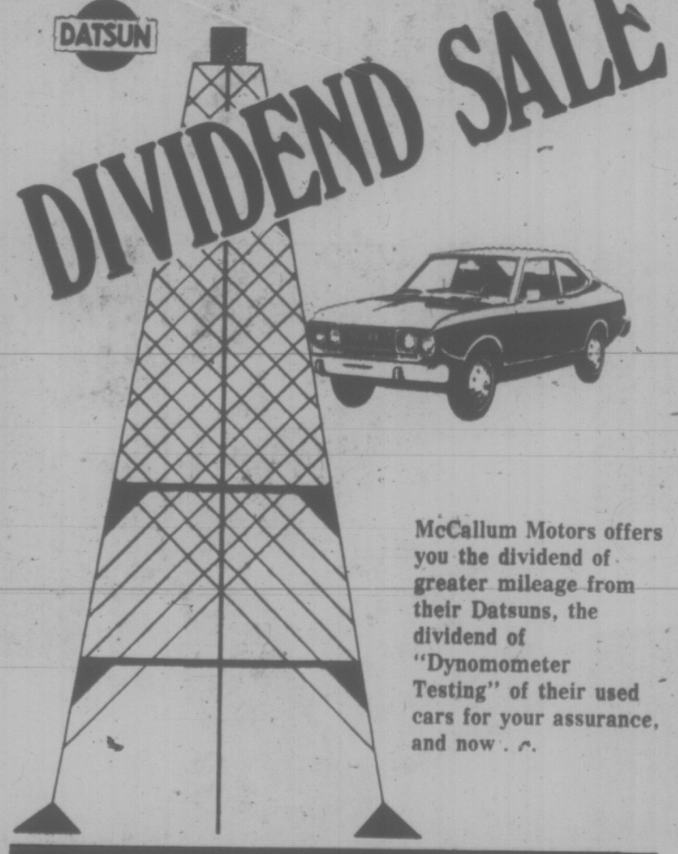

McCallum Motors offers you the dividend of greater mileage from their Datsuns, the dividend of "Dynomometer Testing" of their used cars for your assurance, and now . . .

. . . WITH ANY CAR PURCHASED FROM EITHER ONE OF McCALLUM MOTORS TWO LOCATIONS, YOU WILL BE ENTITLED TO A SHARE IN A MAJOR OIL COMPANY. JUST PULL A NAME FROM THE McCALLUM MOTORS DIVIDEND CONTEST BOX, AND ON IT YOU WILL FIND THE NAME OF A MAJOR OIL COMPANY. YOU WILL RECEIVE A SHARE IN THAT COMPANY AND EVERY TIME YOU DRIVE PAST THAT COMPANY'S GAS PUMP YOU CAN SAY . . . "I OWN A PART OF THAT FIRM." The names in the contest box are: Shell Canada Ltd., Home Oil Co. Ltd., Gulf Oil Canada Ltd., Imperial Oil of Canada Ltd., and Texaco Canada Ltd. The stocks will be purchased through Midland Doherty Company Limited, 754 Fort Street, Victoria.

Offer good until October 11th 1975.
McCALLUM MOTORS
1101 Yates St. at Cook
382-6122
1836 Old Island Highway
478-1741
Dealer Licence Number D3163

S. J. PEDEN LTD. VANGUARD
Season's End CLEARANCE

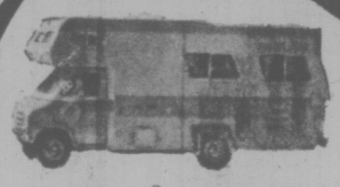

'75 20'11" VANGUARD
Fully self-contained on GM 1-ton chassis.

'75 14' COMPACT VANGUARD TRAILER
Comes with toilet compartment, electric brakes. Ideal for compact cars.

This is just a sample of the savings. All units in stock must go!
Reg. $13,850
SAVE $ 1,100
SPECIAL $12,750

Over 25 Units in Stock to Choose From!

Reg. $2750
SAVE $ 250
SPECIAL $2500

'75 8' VANGUARD CAMPER
This roomy unit sleeps 4. Ideal for a fall vacation.

FALL RENTALS
Book your Camper, Motorhome or Truck & Camper Unit Now and Save! Off-season Rates in Effect.
Parts and Accessories, Too!
S. J. PEDEN LTD.
2855 Quesnel St., Victoria
386-3464
Reg. $2025
SAVE $ 150
SPECIAL $1875
Dealer Licence No. 1040

CEC FERGUSON

Cec Picked To Canada's Golf Squad

TORONTO — Cec Ferguson of Victoria was among six players named Thursday by the Royal Canada Golf Association to represent Canada in the Commonwealth Trophy tournament Nov. 18-22 in Durban, South Africa.

Others selected were Canadian amateur champion Jim Nelford and Doug Roxburgh of Vancouver, Robbie Jackson of Montreal, Ken Tamke of Edmonton and Dave Webber of Dartmouth, N.S.

Accompanying the team will be RCGA president Jack Haywood of Saskatoon and executive director Bruce Forbes of Brantford, Ont., the non-playing team captain.

BASEBALL SCOREBOARD

AMERICAN LEAGUE

Eastern Division

	W	L	Pct.	GBL
Boston	86	60	.589	—
Baltimore	81	65	.555	5
New York	75	71	.514	11
Cleveland	70	72	.493	14
Milwaukee	62	85	.422	24½
Detroit	55	91	.377	31

Western Division

	W	L	Pct.	GBL
Oakland	88	56	.611	—
Kansas City	80	64	.556	8
Texas	72	75	.490	17½
Chicago	68	76	.472	20
Minnesota	66	75	.468	20½
California	66	79	.455	22½

Detroit 000 000 001—1 3 1
Boston 020 100 00x—3 8 0
Lemanczyk 2-6 and Freehan; Tiant 16-13 and Fisk. Home runs: Detroit—Baldwin (3rd).

Baltimore 021 001 330—10 14 1
Cleveland 000 000 101— 2 9 2
Palmer 21-10 and Duncan; Harrison 7-6, Anderson (7) and Ashby. Home runs: Baltimore — May (20th); Cleveland—Gamble (14th), Carty (17th).

Milwaukee 000 001 100— 2 6 1
New York 302 101 30x—10 17 1
Colborn 10-11, Anderson (5), Murphy (7), Austin (8) and Porter; Hunter 21-13 and Munson. Home runs: New York — Nettles (20th, 21st), Herrmann (6th).

NATIONAL LEAGUE

Eastern Division

	W	L	Pct.	GBL
Pittsburgh	82	62	.569	—
Philadelphia	78	68	.534	5
St. Louis	75	70	.517	7½
New York	74	77	.476	13½
Chicago	70	77	.476	13½
Montreal	64	81	.441	18½

Western Division

	W	L	Pct.	GBL
x-Cincinnati	95	50	.658	—
Los Angeles	79	68	.537	17½
San Francisco	70	76	.479	25
San Diego	67	80	.456	29½
Atlanta	61	83	.425	32½
Houston	58	90	.392	39

x—Clinched division title.

St. Louis 100 400 010— 6 14 1
Chicago 000 001 32x—12 16 2
Forsch 14-10, Parker (1), Reynolds (4), Barlow (6), Wallace (6), Terlecky (6), Garman (7), Curtis (8) and Simmons; R. Reuschel, Zamora 5-2 (4), P. Reuschel (7), Knowles (8) and Mitterwald. Home runs: St. Louis — Brock (3rd), Hernandez (3rd).

Houston 200 010 000 001— 4 12 2
San Fran. 000 021 000 000— 3 7 2
Sosa, York (7), Niekro 5-4 (9), Crawford (12) and Jutze; Falcone, Heaverlo (6), Lavelle (9), Moffitt 4-5 (10) and Rader.

Atlanta 000 000 120— 3 7 3
San Diego 101 010 001— 4 7 1
Beard, Odom (5), House 7-6 (8) and Williams; Strom 8-5 and Davis. Home runs: Atlanta-Baker (16th).

Cincinnati 000 001 010— 2 7 1
Los Angeles 102 020 00x— 5 9 0
Billingham 15-8, C. Carroll (6), Borbon (7) and Bench; Rhoden 2-2 and Yeager. Home runs: Cincinnati — Rose (7th); Los Angeles — Garvey (15th).

New York 030 002 000— 7 11 0
Pittsburgh 000 000 000— 0 6 2
Koosman 12-13 and Grote; Reuss 16-11, Moose (5), Tekulve (6), Jones (7), Minshall (9) and Sanguillen. Home runs: New York—Kingman (34th).

Philadelphia 201 100 [illegible]—5 11 0
Montreal 000 000 X—0 3 1
Game called, rain.
Christenson 10-5 and Oates; Rogers 10-11, DeMola (7) and Morales. Home runs: Philadelphia —Schmidt (34th).

Injury Sidelines Batting Leader

PITTSBURGH (AP) — Bill Madlock of baseball's Chicago Cubs, the National League leader with a .362 batting average, has been sidelined indefinitely with a cracked bone in his right thumb.

Madlock was struck by a pitch from Bruce Kison of Pittsburgh Pirates in the fifth inning of Chicago's 6-5 victory here Tuesday night.

Trophy Contest At Glen Meadows

Another round in the women's golf series for the Harris-Erickson Trophy will be played Monday at the Glen Meadows course with contestants starting at the following times:

10:00 — D. Shaw, J. Lawson, E. Anderson, G. Pumfrey.
10:07 — J. Turner, M. Hutton-Potts, J. Lovitt, E. Hay.
10:14 — I. McGillivray, B. Brefitt, P. Derry, J. Godewill.
10:21 — P. Matthews, D. Brundson, M. McNamara.
10:28 — E. McCormick, B. Strome.

the Bay

saturday specials

Weekends are a special time for value conscious shoppers. So Come to the Bay this Saturday and get in on all the bargains!

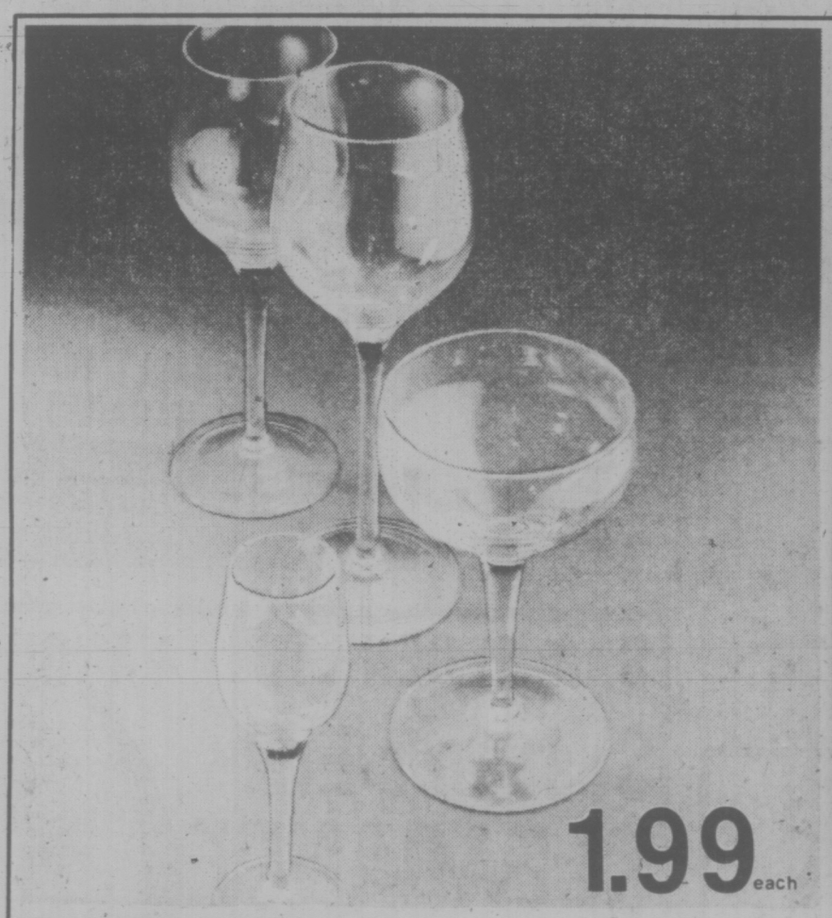

Exclusive to the Bay!

S1 **Harmony Stemware**
Now's the time to stock up on this beautiful imported stemware. Hand made, elegantly designed clear glass in five different styles: goblet, wine, claret, champagne and liqueur.

China

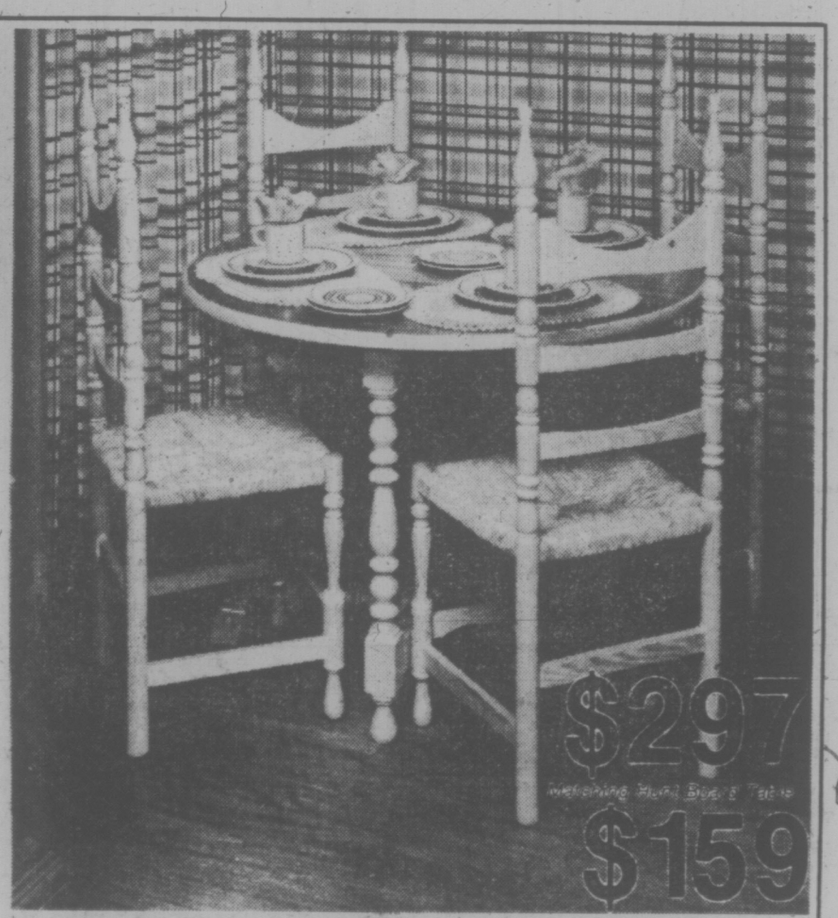

S2 **Imported Pine 5-Piece Dining Suite**
This beautiful suite came all the way from Barcelona, Spain. Pine is so versatile it will fit into your home, no matter what the decor. Suite includes drop leaf table 40" in diameter and four ladder back chairs with rush seats.

Furniture

S3 **Misses Pullover**
Rib knit skivvy made of easy care acrylic and detailed with double row of underwear style topstitching. Available in off-white, black, loden green, rust or camel. Sizes small, medium, and large.

Fashion 11/Budget Sportswear

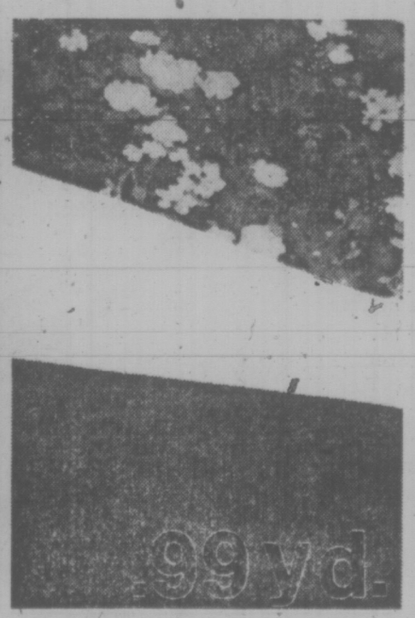

S4 **Assorted Fabrics**
Shop early and pick out your favourite fabrics. Choose cottons, nylon seersuckers or printed polyester/cottons. Widths vary from 36"-45". Reg. $2-4

Fashion Fabrics

S5 **Calculator**
Pocket sized calculator performs four basic functions — addition, subtraction, multiplication, and division. With eight digit display and on-off switch to conserve power. Requires 9 volt battery (not included). Weighs only five ounces.

S6 **Melita Coffee Maker**
The one and only Melitta coffee maker. To give you full bodied richer tasting coffee using the drip method. Four cup capacity. Includes coffee pot, lid and filter top. White porcelain finish.

Housewares

Use your Baycard, your good-for-so-many-things card.

DAILY STORE HOURS 9:30 A.M. TO 5:30 P.M. THURSDAY AND FRIDAY TO 9:30 P.M. PHONE 385-1311. FREE CUSTOMER PARKING

Hudson's Bay Company

Victoria Times
FRIDAY, SEPT. 12, 1975 19
SECOND SECTION

Two More Pubs Forced to Close By Beer Strike

By AB KENT
Times Staff

Two Greater Victoria hotel pubs closed Thursday night bringing to five the number gone dry in the past week because of striking beer warehousemen and truck drivers.

Two other hotels expect to exhaust bottled beer stock tonight or Saturday and will not re-open until the strike is concluded.

Patrick Hungenberg, local president of B.C. Hotels Association, said those houses relying exclusively on beer sales are in difficulty when they can't get supplies, particularly if they have mortgage payments to cover.

He said others can make do with income from their other services such as accommodation, restaurant and catering, or cocktail lounges.

Houses that closed their pubs Thursday night were the West Wind and Red Lion. The Gorge Hotel and Colwood Inn closed Wednesday and Century Inn closed a week ago.

The Prairie Inn exhausted its beer last Friday, but as a neighborhood pub is still open for wine and hard liquor sales.

King's Hotel has enough bottled beer left to last tonight and Saturday, while King John's Inn expects to run out tonight.

Seventeen Mile House is on restricted hours and probably will go through its remaining stock soon.

Sidney Hotel and Travelodge have no bottled beer but get direct draught beer delivery from the brewery.

Jordan River Hotel has normal stocks because it is served by an independent trucking firm unaffected by the strike.

The two-weeks-old strike, which affected Victoria Sept. 2, has cut off delivery of draught and bottled beer handled by Pacific Brewers Distributors Ltd., which supplies most vendors and licensees that are not serviced directly by brewery trucks.

Outlets cut off by Pacific Brewers Distributors' strike can not request delivery by the brewery because employees of both are members of the Brewery Workers Union in separate jurisdictions.,

Hungenberg said the situation was particularly bad coming on the heels of a three-month strike of workers at Molson's Vancouver brewery, which affected five Greater Victoria pubs. These were kept open by a co-operative agreement between hotel keepers sharing bottled beer stocks.

Through the association on effort was being made today to develop a similar emergency plan about which Hungenbeg hoped to know more later.

At government liquor stores the only domestic bottled beer available is what comes from the Labatt brewery here, which can't produce enough to satisfy demand.

In addition, the local situation is aggravated by a shortage of empties which also are handled normally by Pacific Brewers Distributors.

The Sooke River Hotel is nearing the end of its bottled beer supply but will remain open to serve wine and coffee, said manager Jim Rittaler, who hopes to avoid layoffs as long as possible. There are five on staff, four of them full-time employees.

"Today they're going to be painters, tomorrow gardeners. It's better than putting them on unemployment insurance," he said.

HUMPBACK SCARE

Colwood RCMP investigated a report Thursday night of a sasquatch chasing three youths in the Colwood-Langford area.

They told police they were in the Humpback Road area when chased by an eight-foot "hairy creature with a white spot on one leg."

The creature was walking about on its hind legs and "looked like a giant gorilla".

A search of the area unearthed nothing unusual and the creature is believed to have been a bear, police said.

Firms Close Forests As Fire Hazard Rises

Major forest companies announced today they are closing woods access roads over large parts of southern Vancouver Island as simmering summer weather raises the fire hazard.

One company spokesman said that with shutdowns from labor strife, there simply aren't the crews available to fight fires if any break out.

Burning permits have also been cancelled in parts of the Capital district as the weather office predicts continuing sunny weather into the weekend and likely beyond.

At the Pat Bay Airport, the temperature hit a record 27 degrees Celsius (81 degrees Fahrenheit) for the date Thursday and it's expected to get just as warm today and Saturday.

The highest previous reading for a Sept. 11 was 26 Celsius (79 Fahrenheit), in 1940 and 1960.

The closures will affect hunting and fishing in major areas of the south island. The deer season opened last weekend and grouse and pigeon season the weekend before.

Among areas affected by closures:

About 150,000 acres in the Port Renfrew division of B.C. Forest Products, where industrial relations supervisor Jim Shepherd said today all access gates will be locked on the weekend except for roads to Garbage Creek, Lens Creek 6,000, the San Juan River and Harris Creek.

Terrain in the closed areas is just about as dry now as at the driest time of mid-summer, he said.

BCFP, Crown Zellerbach and Pacific Logging have closed about 300,000 acres in their logging divisions through the Cowichan Valley, Bob Yates, industrial relations officer for BCFP said.

The fire hazard has climbed high enough to worry the companies "and we just haven't the crews to fight fires because of the shutdowns."

Newton Cameron, president of Victoria Plywood Ltd., said his company has had to close about 12,000 acres in the Leech River-Wolf Creek area.

"We're sorry but it's just dried things so fast," he said of the current dry spell.

A spokesman for MacMillan Bloedel said all that company's access roads will be open with the exception of the Chemainus logging division.

And a spokesman for Rayonier said Canadian Puget Sound Lumber Co., the Rayonier subsidiary at Jordan River, anticipates its roads will be open this weekend.

The B.C. Forest Service reported only two small fires on Vancouver Island today, one at Langford and the other at Lake Cowichan. But the fire hazard has moved into the high range on the southern island, a spokesmann said.

No more burning permits are being issued by the Langford ranger station and in Langford, fire chief Al Lequesne said Thursday there is a ban on open fires.

Permits for open rubbish fires issued during the wet period in August are cancelled, he said.

In Saanich, fire chief Harold Gains said that if dry weather continued over the weekend, he will have another look at the five-day burning permits his department has been issuing.

Towering book stacks are expected to dwindle quickly

UVic Texts Bestsellers

Demand for certain textbooks at the UVic Book Store have surpassed all predictions and some students will have to wait at least a month until new supplies are received.

Store manager Trudy Martin reports incredible lineups "because students know the supplies will fall short and they insist on getting in on the first or second day of the academic year."

She attributes the shortage — mainly in anthropology, sociology and French texts — to higher than predicted enrolments.

"I do hope within the next year the university moves towards a system of pre-registration so departments have a better idea how many students will need particular books," she said.

Now the bookstore has to "order blind on the previous year's experience and patterns have gone pretty well haywire so you can't predict what students will be taking."

On the other hand the bookstore will likely be left with tons of books that aren't in demand.

"Students just don't seem to be interested in German, for instance."

The complicated procedure of returning leftovers to the publisher is one of the reasons the store doesn't order generous amounts of books to begin with.

Store workers have to pay for shipping, unpack, price and put the books on the shelves, and then send them back said Mrs. Martin.

She is telling students that new orders should be in the bookstore in a month to six weeks and in the meantime students will just have to share textbooks or try to get their hands on library copies.

Mail to Flow Despite Woes In Vancouver

A strike at the Vancouver post office would still leave Victorians with lots of mail in their mail boxes, a post office spokesman said today.

Only mail originating in Vancouver or from some interior B.C. points would not make it to Vancouver Island, spokesman Buz Sawyer said.

A strike at the mail processing plant in Vancouver became almost certain Thursday after talks between management and the Canadian Union of Postal Workers broke down.

The Vancouver dispute is over working conditions and management-staff relations and is separate from the national dispute, which may close down all Canadian post offices by mid-October.

The Vancouver local of the CUPW will not be in a legal strike position until the same time.

Sawyer explained that mail headed for Victoria from across the country or the U.S. goes through the air-mail facility in Vancouver, not the main processing plant where the labor dispute is centred.

"We still get lots of mail," Sawyer said.

Talks broke down in Vancouver Thursday after post office officials refused to meet with union shop stewards. Management said it would meet only with the union executive.

A management spokesman in Vancouver said several requests from the post office management team to have the union define the problems in the post office "failed to bring meaningful replies."

He said that management then asked for future meetings with just the union executive, but "the union refused to accept the request and left the meeting."

Mel Wilde, western region staff representative for the CUPW, said the Vancouver dispute is centred around working conditions, health and staff relations.

"I've been in labor relations for 15 years and this is the first time any management has challenged the right of workers as to who is to represent them."

The local members have voted to strike just as soon as they are legally entitled to in the national dispute with the federal government.

In the national dispute, CUPW leaders have said they will study the conciliation report when it is released Oct. 3 and make a recommendation to the union members, who will vote on the recommendation.

Postmaster General Bryce Mackasey said earlier this week he would accept the conciliation report.

The report, being prepared by Judge Jean Moisan, provides the best hope for averting a lengthy, nation-wide strike.

The union is legally entitled to strike seven days after the report has been handed to the Public Service Staff Relations Board. If Judge Moisan takes the full time alloted to prepare the report, the union would not be in a legal strike position until Oct. 11.

SHOCKING ORIENTAL ART

Art treasures from the Orient had their second brush with fate since arrival in North America when the semi-trailer transport which brought them to Victoria Thursday dragged down a power line.

The live 220-volt cable supplying Insurance Corp. of B.C. claims centre, 3300 Douglas, lay in contact with the truck for about 20 minutes while driver Eric Stanton, of East Quogen, New York, waited for B.C. Hydro linemen to remove it.

Saanich police said Stanton was not trapped, but if he had left the cab and come into contact with earth while climbing down he could have been burned or electrocuted.

Stanton, a driver for North American Van Lines, was bringing the exhibit for showing in the Art Gallery of Greater Victoria beginning Oct. 1. Objects consist of irreplaceable paintings, screens, scrolls, ceramics and tea services belonging to the Oomoto Foundation.

After exhibit in Europe the treasures were flown to New York where a truck driver ripped one of the rice paper screens thinking was wrapping material.

Thursday, the transport truck turned into ICBC property off Ardesier instead of into adjoining Johnston Terminals freight yard, and caught the low-hanging electrical cable as it was leaving the lot.

WOMAN DIES AFTER CRASH

A woman whose head was injured when thrown 28 feet in a two-car collision in Central Saanich died in a hospital operating room Thursday.

Surjitkour Sanjit Mann, 46, of 1018 Kenneth, was treated at Royal Jubilee Hospital after the 12:30 p.m. accident at Mount Newton Crossroad and Central Saanich Road. She died shortly before 4 .m.

Driver of the car in which she rode was her husband Sawarn Singh Mann, 49, who received minor injuries.

Reed Gordon Pumple, 20, of 9150 Jura, was driving the other vehicle and also received minor cuts, police said.

Ask The Times

Q. What does "grains" per gallon refer to when speaking of water hardness? A. K.

A. It is a unit of measure which indicates the calcium and magnesium carbonate content in water.

Send your questions to Ask the Times, 2621 Douglas Street. They should be of general interest and deal with matters of fact. The Times does not undertake to solve conundrums and legal problems, or evaluate old coins. Personal replies to queries are not made.

Scholarships Shrink For Gifted Students

Academically gifted university students just aren't getting scholarship money like they used to, says UVic's financial aid officer Nels Granewall.

The amount of money the rovincial government steers into scholarship incentives to students has decreased.

"It's getting increasingly difficult to explain to students why higher averages are resulting in less money."

Granewall said he is in no way taking sides on the issue of whether students should receive help on the basis of need rather than scholarship.

"I have no serious objections to the system, but if recognition is going to be paid for scholarship I don't think we should have a situation where year by year less and less money is available as a stimulus to the outstanding academic achiever. It might make the student tend to slack off."

He noted that in 1967-68 university undergraduates with a first class standing received a scholarship from the province which covered three quarters of their tutition fees.

In 1970-71 the scholarships were given to students on the following schedule: three quarters of tuition for those in the top five per cent; one half tuition in the following six per cent and one-third of tuition in the next six per cent.

In 1973-74 funds were reduced still further so students in the top 17 per cent of academic achievers received $200.

And this year it was further diminished to the point where no money at all is given for outstanding undergraduates.

The province does, however, continue to give $200 awards to high school graduates who topped academic average ranks to help defray university expenses.

And there is money allocated by the university itself for undergraduate rewards, which has remained a relatively constant amount for seven or eight years, he said.

Some $46,000 is earmarked for outstanding academic achievement.

But competition for that money is getting tougher too. Whereas several years ago students with between B-plus and A-minus averages might find themselves eligible, the standard today has risen.

Students now pretty well have to obtain a straight A average to receive the awards, presented to some 365 undergrads at UVic last year.

Ship Movements

MINISTRY OF TRANSPORT

Camsell at Demarcation Point; Douglas and Rider in port, Vancouver en route to station Papa, Racer in Bella Bella patrol area, Ready in Gulf Islands patrol area, Quadra on Station Papa.

MARINE SCIENCES

Theta and Pandora II in the Beaufort Sea, William J. Stewart in Ucluelet Inlet, Vector in Vancouver harbor, Parizeau at Estevan Point, Richardson in port.

Report on Mobile Homes Finished, Sent to Gov't

An inquiry into the mobile home industry has been completed and a report is expected to go to the B.C. cabinet before the end of September.

Michael Audain, who conducted the commission of inquiry for the provincial secretary, said in an interview Thursday the report will make recommendations for changes in current legislation respecting mobile homes, but declined to elaborate.

In July, Audain, a former consultant to Housing Minister Lorne Nicolson, held public hearings in 12 communities. More than 100 formal briefs were presented and several hundred letters received.

He said the hearing in Colwood, attended by more than 400, was by far the biggest.

Audain said his report deals with all aspects of mobile homes, and the question of land tenant relationships and manufacturing of mobile homes.

He said the report sets out standards relating to mobile home construction, parks, and also transportation of mobile homes on highways.

He noted that in B.C. transporting homes on highways is restricted to a 12-foot width, while in all other provinces, the maximum allowable is 14 feet.

Audain said he'll be recommending changes in legislation in all these areas.

"Some will have to be made right away at the next session, while others can be dealt with next year."

He said one of the most serious problems to be resolved is the relation between people who own units and the people who live in trailer parks.

"Those who live there consider themselves as homeowners, yet at the same time they are tenants because they rent spaces and thus many come under the whim of their landlord."

Another problem area was in the merchandizing of mobile homes, he said.

"The industry is largely unregulated in this field. It falls outside both the real estate and conventional housing fields."

arthur mayse

Maybe It Isn't Just Fisherman's Luck

A WHILE AGO I ASKED my wife if it wasn't time she replaced her disreputable old salmon rod with a fine, well-balanced new one. It was a question with a motive. For years, I've been conspiring to get my paws on that ancient, creaky, lucky fishing pole.

"That'll be the day?" my dear one said. She then proceeded to tie into a coho that set the handles of her elderly knuckle-duster reel spinning, while I watched glumly from the working end of our boat.

It was a scene made familiar by repetition. Also, it posed a question that fishermen have no doubt puzzled over since the first angler attempted to draw out Leviathan with a hook.

Why, all else being equal, should luck so persistently and arbitrarily choose one fishing outfit for its perch?

There are logical-seeming answers. One combination of tackle adds this factor to that — rod flex to line density, let's say — to produce superior lure action. Then there's the matter of faith. I've heard it claimed that the fisherman who confidently expects to catch fish is much more likely to be rewarded than the downbeat disbeliever who anticipates a skunking.

I'm also aware that one lure may acquire or have built into it some fortuitous quirk that causes it to outcatch its identical twin. Such fish-charmers are treasured by their owners. My pet salmon spoon owed its comehither to the distortions it acquired when it fouled a boat propeller. It ended its career in a kelp jungle. I still entertain a far-out hope that it will twinkle at me from some weed tangle rolled ashore by the gales.

But none of these theories explains the sort of thing that can happen when my wife takes her lucky rod in hand.

Like the time she flipped a plug overboard while we were running from one hotspot to another with motor wide open, and hooked a demented salmon not 10 feet down our wake.

After that episode, I examined her outfit carefully with an eye to special properties it might possess. There was nothing about it to suggest that here was an angler's equivalent of the better mousetrap.

The rod was a basement-crafted length of Calcutta cane with a permanent warp in its tip and a taped-up split in its lower section. The reel, a primitive winch that had seen better days, was held in place by a couple of hose clamps. The line was early-vintage nylon that should have been peeled off and burned long ago.

As fishing gear, it was only a step or two removed from the alder pole and the bent pin. But it worked! It still does, as I was reminded when we took up station at the edge of the home kelp bed yesterday evening.

The sea was flat, the westering sun still comfortably warm. We rigged up with Buzz Bombs — highly-effective lures invented by Rex Field of Comox — and lowered them until they bumped bottom a matter of 40 feet below. Then we reeled in a few feet of line and began to jig for any fish that might happen along.

Jigging is lazy-day fishing. You raise the rod tip, lower it so that the lure will flutter down, then repeat the process. Nested in the bows, Win got on with the book she's reading. Occasionally she gave her villainous old rod a casual lift.

A fish interrupted. My partner took time out from her book to deal with a handsomely-mottled ling cod.

"Good!" Win said when her catch was safe in our fish-box. "Two nice fish and chips fillets."

She dropped her buzz bomb into the saltchuck again, and reached for her book.

A couple of pages later, she fetched up a large rock cod.

I caught a dogfish, a big one with evil eyes and a particularly nasty grin.

"People who read while they're fishing don't deserve to catch anything," I grumbled.

Midway through her next chapter, Win engaged a larger-than-average kelp greenling and another ling cod in quick succession.

I caught another dogfish, and suggested to the highliner with book in one hand and rod in the other that she should really let me replace that creaky, unsightly stick.

It was then that she tied into the salmon, leaving me to ponder a question of fisherman's luck for which I can find no answer.

Coffee for the Boss Breaks the Budget

dear abby

By ABIGAIL VAN BUREN

DEAR ABBY: Several months ago a new lady boss came to work in the firm where I am a secretary.

She began asking me to please get her a cup of coffee or a candy bar. (We have dispensing machines.) She is always in a hurry, rushing to another meeting, and never has her purse with her.

Of course, I oblige. She is so lady-like and has such lovely manners, I thought she would reimburse me, but she never has.

Abby, I like my job and don't want to make a big deal out of it, but over the months her coffee and candy bars have put a hole in my budget.

What would be a tactful way of handling this without appearing cheap, embarrassing my boss or getting stuck for more?—STUCK.

DEAR STUCK: It's not "cheap" to ask for what is owed you. But you will have to make a choice between recouping you losses and sparing the lady boss from embarrassment. As for protection against being stuck again. When she requests something from the machine, ask her for the change because you're "fresh out."

DEAR ABBY: I have an uncle who calls himself "Doctor" because he was given an honorary degree at some little obscure college to which he gave a lot of money after he struck it rich.

He introduces himself as "doctor." When he makes reservations for trips and even at restaurants, he always makes it in the name of "doctor so and so." Is it legitimate for him to do this? He didn't even graduate from high school.—NO NAMES

DEAR NO: Persons who appropriate the title "doctor" solely upon the pretense of an honorary degree are reaching for self-esteem and are rather pathetic. But your uncle is harming no one, so let it ride.

DEAR ABBY: I have attended many weddings this summer and am so annoyed by one of the traditions that I have to get this off my chest.

When the bride starts to walk down the aisle, everyone stands up! (I suppose it is to pay tribute to the bride.)

Then everyone (except those who are lucky enough to be sitting next to the aisle) starts to twist and turn and bob around, trying to get a look at the bride. Usually, all they can see are the backs of others who are also trying to get a look.

From the centre seats, there isn't a chance of seeing the flower girl or ring-bearer. This is unfair to everybody.

Will you please ask ministers to request that everyone remain seated when the bride makes her entrance? — SHORTY.

DEAR SHORTY: Consider it done.

NOURISHING milk, juice and ice cream are just about all S. J. Willis junior secondary students Carol Barber, left, and Rovynne Bains have to choose from school vending machines since chocolate bar machine was removed. School board has asked high schools to remove pop, candy and other non-nutritional foods from vending machines this fall. (Bill Halkett photo)

Warehouse School Moves

The Warehouse School will open Monday in temporary quarters in the basement of Sacred Heart Church, 4040 Nelthorpe.

The small alternative school for teenagers and adults who can't fit into the regular school system had to vacate last spring the Alpha Street warehouse it used in previous years.

School organizers are still seeking a permanent location for the school, which is to received provincial government funding through Saanich school board.

fine furniture • paintings • prints
THE ISLAND GALLERY
2188 Oak Bay Avenue Tues - Sat.

DISCOVER A GREAT EUROPEAN TRADITION AT
The Eiderdown Shop
No. 4—720 Yates St. 384-0133
YATES STREET MALL
PURE GOOSE DOWN QUILTS MADE IN VICTORIA
A LIFETIME OF COMFORT

Welch Medical Report

By DR. WILLIAM J. WELCH

Years ago, there were two classes of patients in most hospitals: "private" patients and "charity" patients.

A private patient paid his own way and was treated by his own physician or a colleague designated by him. Charity patients were considered "teaching material" and were cared for by the hospital residents-in-training, under the supervision of senior doctors.

The most active teaching programs were in the great city and county hospitals where there were many charity patients, and all hospitals large and small with teaching programs maintained wards filled with charity patients.

Everybody understood the situation. The charity patients were glad to be treated in the dedicated and challenging atmosphere of a teaching centre where the care was often better than in non-teaching hospitals. The doctors learned their professional skills under the supervision of their chiefs, and there were few legal or ethical problems.

Now, with hospital insurance plans, medicare and medicaid, charity patients have disappeared. Today, almost everybody is a private patient, with the result that private patients of necessity have become increasingly involved in teaching programs.

Troubles have arisen because many so-called private patients in teaching hospitals are now cared for by trainees rather than by their own doctors, and many of the patients do not always understand this.

They may see the doctor who sent them in from time to time, but they are not always aware that he often has little to say about how their care is managed.

The resident may be introduced as "one of the team" and the permission to operate, which the patient signs, may read that Dr. Blank "and associates" will perform the surgery.

But the patient does not always have it spelled out that the one performing the operation is the trainee and that Prof. Blank will in fact only advise and assist.

When all the facts are made entirely clear, most patients have sufficient faith in the reputation for excellence in most teaching hospitals and willingly cooperate. The demands of those who insist on the chief doing the surgery are, of course, scrupulously honored.

But whoever does the surgery, difficulties arise only if something goes wrong. Then, an ethical breach of faith can be charged and, if legal redress is sought by the patient, everything hinges on whether or not the patient believes himself to have been fully aware in advance of the trainee's role in his care.

If he was not explicitly informed that an intern would be the one to administer the anesthesia, insert the catheter into his heart or operate on him, the law says that he has been wronged. The contract implied in the relationship between doctor and patient has been breached and everyone in sight can be sued.

Full disclosure of all the relevant facts to patients in teaching institutions avoids such legal and ethical pitfalls.

Elk Lake Garden Centre
Victoria's Only LAKESIDE GARDEN CENTRE
5450 PAT BAY HIGHWAY—Just Beside Elk Lake

Fall Gardening

FALL BEDDING PLANTS
Plant NOW for Spring Blooms
WALLFLOWERS • AUBRETIA • ALLYSSUM
STOCKS • ARABIS • SWEET WILLIAMS

JAPANESE HOLLY Miniature Golden Dwarf Green 2.25
HEATHERS Many Varieties Each, from 69¢
JUNIPERS 20 Varieties Each, from 2.75

MICHAELMAS DAISIES IN BLOOM, ea. 69¢

BEAUTIFUL STANDARD FUCHSIAS Approx. 4 ft. Tall — Ideal for patio, green house or living room. 14.95
POTTED FUCHSIAS For Indoors 3/1.49

ROSE FIELD OPEN
EVERY DAY
SAT./SUN. 9-5, MON./FRI. 9-7:30
HURRY! VISIT NOW TO SELECT FOR YOUR WINTER PLANTING

Zellers
Hillside SHOPPING CENTRE

ALL DAY
SATURDAY, SEPT. 13

Boys' Knit Tops
Long-sleeved knit tops in a variety of colors and sizes. 50% poly, 50% nylon. S-M-L. Reg. 1.97
Sale, 1.88

Hamsters
Here is a great pet for the children. Reg. 1.99
Sale, 1.00

Wallet Sets
Your choice of French purse or billfold and key cases. Variety of colors. Reg. 2.44
Sale, 1.88

Flashers
No. 1 and No. 2 flashers by Luhr Jenson. Reg. 4.75
Sale, 3.83

RHYS DAVIS Lures
Minnow teaser, strip teasers, super strip teaser, herring teaser, super minnow teaser. Reg. 1.35
Sale, .99

3-Ring Binders
Standard 1" binder with vinyl covers in a choice of bright colors. Reg. 1.88
Sale, .88

Paint Boxes
Boxes of paint for your school supplies. 6 or 12 colors—your choice. 6 colors. Reg. 1.89, 12 colors. Reg. 2.89
Sale, 1.22 and 1.88

UNPANTY Panty Hose
Panty hose with panties and pantyhose in one. No more panty outlines or bulges from elastic. Reg. 1.75
Sale, 1.33

Combination Locks
For home or school use on lockers, bicycles, what have you. Reg. 1.57
Sale, .99

Anti-Freeze
Prestone anti-freeze. Get ready now for the colder weather. 1-gal. size. Reg. 6.97
Sale, 5.77

Potting Soil
Growell potting soil for indoor plants. 20-lb. size. Reg. 1.77
Sale, 1.00

Garbage Can
Sturdy plastic garbage can with cover, metal handles, 6 gal. (U.S.) capacity. Reg. 3.57
Sale, 1.77

Zellers
OPEN 9:30-9:30 DAILY
LIMITED QUANTITIES — SHOP EARLY!

charge it — chargex or master charge

CREPES ARE BACK . . . FOR BACK TO COLLEGE

our buyers are constantly searching the market for young, young fashions that are fresh and unusual . . . we think these SRO's, Savallinos, and Grenadas are just what you're looking for . . . see our complete collection of college fashions now

"Florine" by Grenada black roma calf 31.95

"Vega" by SRO navy kid tobacco kid 31.95

Ingledew's
for the great names in fashion
749 YATES ST.

CAVEAT EMPTOR

Denim Mystique Outlasts Fashion Experts

By LYNNE GORDON

The big news from the fashion industry is that "this is the season for investment clothes." Translated this means you should put your money ineo timeless classic-style clothes that don't change every year.

But the stickler is that these classics should be bought in expensive fabrics like Camel's hair, flannel, Harris tweed, Shetland, mohair, Cashmere and silk.

In a cost-conscious society, many smart consumers are buying the wearable styles, but investing in 100 per cent cotton denim.

DEN MYSTIQUIE

The denim mystique is still with us in spite of the wide swings in style over the last few years.

At one time, denim jeans were the mark of the working class and the uniform of children. Then the teens adopted scruffy denim "protest" clothes in the 1960s and adults followed with rhinestones and jazzy jeans in the early 1970s.

Fashion writers expected this to kill the jean market. But in an unprecedented upset of the fashion establishment, consumers decided to give up seasonal purchases in favor of year-round Indigo dyed denim.

In time of inflation, jeans may be the most economical buy, but the denim explosion has put the emphasis on style and consequently pushed prices up.

Not all denim comes to the marketplace in deep blue. The big swing is to pre-washed, pre-shrunk jeans that give them that worked-over, faded look that is essential to this year's fashion blitz.

The pre-washing edges up the price a couple of dollars but it's easier to spot defects in pre-washed jeans. Poorly sewn seams, weak and broken stitches, slubs or flaws and blotched, uneven coloring all stand out.

If jeans are to be sold as "first," they must be free of imperfections. If they are "seconds," they should be marked, and defects that affect the wearability of the garment pointed out and the price lowered.

The big names in the mass market all promote the wider silhouette and flares heavily. Spokesmen from Levi's, Wranglers, Lees, H.I.S. and the Canadian manufacturers Carhartt insist that is what Canadians prefer. The widths run anywhere from 22-26 to 22-30 inches or 24 inches all the way down.

This year pants are worn high on the hip and some styles are a take-off on the work clothes of the farmer, the garage mechanic or the plumber.

Some emphasis is put on detail — an embroidered symbol on a back pocket, an extra back pocket or a heavier zipper. But extra details are kept to a minimum, since the addition of buttons, a change in zippers or loops pushes up the cost and this is a highly competitive market.

Prices in popular jeans can range anywhere from about $10 to $25. Sometimes there can be a spread of six or seven dollars for the same jean found in different stores. Depending on location this means it makes sense to comparison shop.

Old Tricks Still Beat Stains

MOTHER EARTH NEWS

Even if what we wear now doesn't cost hours of hand labor, it's still common sense and sound ecology to keep our clothing in good condition so that we get as much use from it as we can ... and that means taking out stains whenever possible.

The trouble is that a lot of wrinkles that worked fine in 1899 or even in 1938 — won't help much in 1975.

And why don't the old spot-removal hints necessarily work nowadays? Because back when Aunt Nell found out that she could remove ink stains from colored cottons with a paste of dried mustard and water, the ink she banished was — chemically speaking — nothing like the stuff your ballpoint pen just leaked into your shirt pocket. Ink just isn't made the same way these days.

Still — while we're figuring out a new body of stain-removing lore — there's often nothing to lose by trying the old ways. You can—for instance—treat a paint spot in fabric with equal parts of turpentine and ammonia. If the paint was the traditional oil-based formula and not some new-fangled plastic composition, the spot is supposed to come out (even if it's been there awhile).

Luckily, some substances don't change — human sweat, for example — and you can still remove a perspiration mark by dampening the spot, sprinkling it thickly with borax and rolling the cloth up lightly for 15 minutes. Rinse the area with cold water ... and, unless a Martian's been wearing that shirt, the stain should be gone.

Iron rust hasn't altered over the years, either, so the old lemon-and-salt trick should still work for you ... or, if you want to try something off the beaten track, soak the spot in boiling rhubarb juice.

Children Picket

WALLSEND, England (Reuter) — About 70 children left classes to picket their school here Thursday in protest of a new timetable which shortened their lunch break by 15 minutes.

Marriages Called Quits Mostly After 10 Years

TORONTO (CP) — The longer your marriage lasts, the better its chances for survival. Right? Wrong.

A recent three-year Statistics Canada survy shows that marriages are more likely to fail for persons in mid-life than at any other time. About 60 per cnt of recorded divorces happened in marriages of 10 years or longer.

The survey notes that since liberalization of the divorce laws in July, 1968, divorces in general have been on the increase. In 1970 about 29,000 marriages ended in divorce and by 1973 the total had climbed to 36,000.

A decade ago it was expected that a marriage would endure if it made it through the early years. But the survey shows that mid-lifers have the highest chance of calling a marriage quits. Of the 128,000 divorces that took place between 1970-1973, about 75,500 were in marriages of 10 or more years duration.

Julien Payne, director of the family law project of the Law Reform Commission of Canada, says that if society wants to cut down on the number of mid-life divorces then it "helps to be aware that there are critical time zones in most marriages."

Dr. Ben Schlesinger, a sociologist at University of Toronto, says one of the critical time zones comes after the children leave home. If couples have spent too much time focusing on the children, they may find they have lost touch with one another.

Dr. Schlesinger says those who married 10 years ago at the age of 22 or 25 now are entering an individual mid-life crisis with middle-age looming on the horizon.

He says some are tempted to boost their feelings of self-esteem about sexual performance or job achievement by turning to an extra-marital relationship.

Sexual difficulties were not a major problem in more than 100 mid-life marriages which ended in divorce, says Dr. Claude Guldner of Kitchener, who conducted a study with his wife, Dixie.

The most frequent complain was: "We have different interests and are going in different directions in life."

Many of the couples in his survey tended to marry earlier than the average — before age 20 — and had done so on looking for a person who had qualities they felt lacking in themselves.

Dr. Lillian Messinger of the Clarke Institute of Psychiatry in Toronto says she has found a "need fulfilment" basis, recently that it is women "who are wanting out in most cases."

Dr. Messinger says the women's liberation movement and more social support is partly responsible for this trend. Women are no longer content to remain the anchor in the home while husbands are out at work.

EXHIBITION AND SALE
BEGINS
MONDAY, SEPTEMBER 15th, 1975
Eroy
LATEST PAINTINGS
IN
ACRYLICS AND WATERCOLORS
you are cordially invited to attend
THE PREVIEW
SUNDAY, SEPTEMBER 14th, 1975
2 P.M. TO 5 P.M.
Agghazy Gallery Ltd
fine art salon
1016 Fort Street, Victoria
DAILY 10 A.M. TO 6 P.M. 385-7443

AFTERNOON AND EVENING CLASSES IN INTERIOR DECORATING

Joseph Egoyan

Once again the fascinating study of interior decorating will be introduced to you by theoretical and practical analysis. These lectures will be held above the store and also supplemented by on location studies in selected homes, including a visit at the residence of Mr. Egoyan to discuss the problems arising in furniture arrangement, color schemes, lighting, style theme, drapery and carpet selection, and proper use of pictures and accessories.

Mr. Joseph Egoyan, B.A., Ed., your instructor, is well qualified with extensive theoretical and practical knowledge. He is a graduate from the Art Institute of Chicago and the California College of Arts and Crafts; has taught at Oakland Tech High, Calif.; the American College in Cairo, and the Evening Adult Education program in Victoria. In addition, he has a wealth of practical experiences in retail field as proprietor of Ego Arts Gallery in Cairo for five years, and Ego Interiors in Victoria for thirteen years. Mr. Egoyan is also a qualified artist and has exhibited his art works in a number of one-man shows in the U.A.R., and U.S.A. He won the first prize in the Vancouver Island Jury Show at the Art Gallery of Victoria, also a one-man show theme "BIRDS" was displayed at the B.C. Provincial Museum, which was on display at Burnaby Art Gallery and is now at Ego Interiors.

For the past ten years this course in interior decorating has been given by Mr. Egoyan on the basis of twice yearly in three separate classes weekly. At an average of 20 students in each class, almost a thousand students have taken the course to date. THE CLASSES WILL BE HELD TUESDAY AFTERNOONS FROM 1 to 2:30 P.M. AND ALSO EVENINGS ON MONDAY OR WEDNESDAY, 7:30 to 9 P.M.

CLASSES START SEPT. 22nd, 23rd OR 24th AT EGO INTERIORS. TOTAL COST OF EIGHT LECTURES ONCE A WEEK, $20.00.

For Further Information, Call in Person or Phone

ego interiors
1028 FORT ST. (Near Cook)
Business Phone: 382-3200

WHEN WERE YOU IN LAST?
Have you seen all the new items that we have on our two floors? Furniture, lamps, decorative and utilitarian accessories such as art objects and kitchenware and dinnerware, gift items, jewelry, fabrics, etc. .... all unique and different in design.
We invite you to come and get some free ideas or just come and see what is new!

Montague BRIDGMAN Ltd.
China Crystal Gifts
811 GOVERNMENT ST. 383-0821

The Petite Shop
New Shipment arrived ...
PROPORTIONED SLACKS
Slacks proportioned for the SHORTER figure in sizes 5 to 15 for the woman who usually has to cut inches off the length ... these seldom have to be shortened. Choose from a great selection of fall colors in washable polyester or washable double knits.
From 15.95
Also in stock — Missy Petites in longer lengths.
JUNE M. CHARLTON
635 JOHNSON 385-0322

Framing Paintings
OPENING WEDNESDAY SEPT. 10TH
10% OFF
Wed. Sept. 10 through Sat. Sept. 13
Hawkins' art supplies
1836 Oak Bay Ave. 595-1922

the Bay
Girls 11 to 15 years ... register this Saturday, Sept. 13, for the Bay's
CHARM CLASSES '75
8 lessons for $10 include:
- Poise and posture
- Skin care, dental hygiene and the art of make-up
- Care of hands, feet and skin.
- How to be a good babysitter.
- Hobby crafts, sewing and care of fabrics.
- Selecting the right clothes.
- Choosing the right accessories.
- Fashion show.
Classes commence Oct. 4th
Class times are 10 a.m. and 1 p.m. each Saturday commencing October 4th for eight weeks. Be sure to register this Saturday, September 13th, at the fourth floor Personnel Office from 10 a.m. to 12 noon and 1 p.m. to 4 p.m. For further information, please contact Mrs. C. Morrison at 385-1311, local 217, any day during store hours.
Hudson's Bay Company

ROSE'S JEWELERS
presents
the most engaging fashions in diamond rings

From the Diamond Treasure Collection by COLUMBIA
See this and other glorious diamond treasures at
EASY TERMS
CHARGEX
MASTER CHARGE
CIVIC PARKING TICKETS VALIDATED
ROSE'S LTD.
1317 DOUGLAS ST. JEWELERS

BUY-RITE BUDGET DAYS!

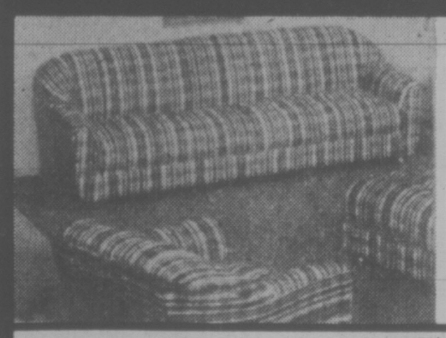

CHESTERFIELD SALE!
Should Retail 409.95
Contemporary Sofa and Chair in 4 Decorator Colors 299.88 2-PCE.
Warehouse Budget Prices on Many Other Styles and Fabrics — Colonial — Spanish — Hi Back Modern — English "Pub" — Modern — Traditional — Easy Terms!

Famous RESTONIC® Brand
TRUCKLOAD SALE CONTINUES
312 Coil, good quality mattresses and box springs in a selection of high class attractive fabric.
39" SET 109.88
54" SET 129.88
QUANTITIES LIMITED
COME EARLY WHEN THE SELECTION IS BEST!
60" QUEEN 199.95 SET

EASY BUDGET TERMS
On Approved Credit
Up to 36 Months to Pay
BUDGET DAYS
WAREHOUSE PRICES
DINETTE SUITES
59.88—199.88
NOTICE
We take Orders on Appliances — Television — Stereo — Comes to You in Factory Fresh Cartons at Warehouse Prices!

WAREHOUSE HOURS
9 a.m. to 5:30 p.m. Daily
Fridays 9 a.m. to 9 p.m.
Closed Mondays
BUY-RITE FURNITURE WAREHOUSE
704 VIEW (Basement) 385-4744

'ARTISIAN' COLONIAL ANTIQUE MAPLE FINISH

OPEN STOCK COLONIAL DINING ROOM

Item	Top	Height	
Oval Table, 2 Leaf	48"x36" Ext. 72"	30"	124.88
Buffet Base	43½"x17"	32½"	154.88
Open Hutch	42"x9½"	33½"	67.88
Corner Cupboard	20"x20"	66"	99.88
Side Chairs			34.88
Captain's Chairs			59.88

OPEN STOCK COLONIAL BEDROOM

Item	Top	Height	
Double Dresser with mirror	46"x17"	30"	169.88
Triple Dresser with mirror	54"x17"	30"	189.88
4 Drawer Chest	29"x17"	39"	99.88
5 Drawer Chest	29"x17"	47"	109.88
7 Drawer Chest	20"x14"	55"	99.88
1Drawer Night Table	18"x10½"	26"	42.88
Spindle Bed with rails	39" or 54"		79.88

Victoria's ENTERTAINMENT GUIDE

BUTCHART GARDENS. ADMITTING GATES OPEN EVERY DAY, 9 a.m.-10:00 p.m. Many pleasing features combine to add to your pleasure. Regular admission at the International Entrance covers them all: Sparkling entertainment . . . Ross Fountains in their majestic "Ballet to The Stars" . . . Romantic after-dark illumination . . . Six gardens — fabulous Sunken Garden, English Rose, stately Italian, quaint Japanese, Lake and Stage Show Gardens . . . plus the Begonia Bower, Show Greenhouse, fascinating Seed and Gift Shop. Restaurant and Coffee Bar service available.

BUTCHART GARDENS SUGGESTS: COMBINE THEM ALL INTO ONE GRAND, THRIFTY OUTING—the Gardens by daylight . . . entertainment . . . romantic night lighting and the Ross Fountains in their majestic "Ballet to the Stars". Regular admission covers them all. For added pleasure dine in the Floral Restaurant.

EVERY EVENING — BUTCHART GARDENS' ROMANTIC NIGHT LIGHTING, FEATURING THE FABULOUS SUNKEN GARDEN AND THE SPECTACULAR ROSS FOUNTAINS IN THEIR MAJESTIC "BALLET TO THE STARS." As darkness takes over, a thousand hidden lights combine with the moon and stars, the hills, trees and shrubs, lakes, lily ponds and fountains, to create a fairyland softly scented by the flowers. Unusual! Indescribable! This alone is worth coming to see.

BUTCHART GARDENS FLORAL RESTAURANT — Open every day 11 a.m. to 7:30 p.m., serving delicious lunches, afternoon teas, and delightful buffet suppers in the evening. Continuous Snack and Coffee Bar Service.

BUTCHART GARDENS. KNOWN THROUGHOUT THE WORLD FOR THEIR INCREDIBLE BEAUTY . . . EVER CHANGING, ALWAYS LOVELY! — Skillful planning, constant replanting, dedicated gardeners pooling their ideas and knowledge, keep them that way week after week, season after season. Developed from an old abandoned limestone quarry over half a century ago, they have grown to become one of the world's most unusual, written-about, talked-about, admired attractions.

Butchart Gardens Sparkling Entertainment

MONDAY-FRIDAY INCLUSIVE: "The Butchart Gardeners" 1:30-3:30 and 6:00-8:00 p.m. Also colour film at dusk.

SATURDAY-SUNDAY: "The Butchart Gardeners" 1-3 p.m. and 6:00-8:00 p.m. Also colour film at dusk.

BUTCHART GARDENS — MOST GRACIOUS WAY TO ENTERTAIN YOUR FRIENDS. PLAN NOW!

THE OLD FORGE—including "The Coal Bin," "Boiler Room," "The Blacksmith Shop," "The Birmingham Bicycle Shop" and more. Dancing 6 nights a week to the fabulous sounds of the Brothers Forbes and Friends in one of Canada's largest and most luxurious night clubs. Strathcona Hotel, 919 Douglas St. 383-7137

THE THATCH—Victoria's most attractive Cabaret. Dance to the New Sounds of "Lightening Express", 9-2 a.m. Fri. and Sat., ROYAL OAK INN, 4680 Elk Lake Dr., Res. 658-5231.

VANCOUVER ISLAND'S ONLY WILDLIFE ANIMAL PARK—Featuring over 40 different kinds of animals including exotic species from Australia, Europe, Asia and South America, as well as species of our native wildlife. ALSO KIDDIES CONTACT AREA—where children will enjoy being able to feed and touch young farmyard animals. 1 mile West of Hwy. 1 on Shawnigan-Mill Bay Rd.

LAND OF THE LITTLE PEOPLE — KIDS LOVE IT! (and Big Folks become kids again!) 321 Belleville St. Opp. Princess Marguerite dock. 384-3232.

THE BACCHANALIA — Victoria's No. 1 Rock 'N Roll Club. 905 Esquimalt Rd. 388-6684

BRITISH COLUMBIA FOREST MUSEUM—One mile North of Duncan on the Trans-Canada Highway—this forty-acre outdoor museum includes an extensive collection of historic logging equipment and an operating 1½ mile railroad. Open Daily from 10 a.m. to 5:30 p.m. with a steam train running every 20 minutes.

Closed for the season after Sun. Sept. 14

MAPLE LEAF HOUSE for all your truly fine B.C. handcrafted gifts and souvenirs. 620 Humboldt St. Mon.-Sat. 9:30 a.m.-5:30 p.m. Thurs.-Fri. 'til 9:00 p.m.

GEOFF WINSLOW BAND AT The Bacchanalia

DE JOSE AMBROSIO Restaurant
Portuguese Cuisine
Full Dining Facilities
9 a.m.-4 p.m., 5:30-11 p.m.
Lake Hill Shopping Centre
3945 Quadra, 479-3451

OPEN SUNDAYS 5-9 P.M.
DINING WITH A DIFFERENCE
Gay Nineties Spare Rib House
WHERE KEN PEAKER AND ROLLY McINTOSH
Plays Your SING-A-LONG MUSIC
A SPARKLING ATMOSPHERE For
PERSONALIZED MUSICAL HAPPENINGS
World-Famous SPARERIBS — Full Dinner Menu
825 Burdett — CHERRY BANK HOTEL — 385-5380

北京酒家
PEKING HOUSE
RESTAURANT
AT THE HEAD OF CHINATOWN
"The place for authentic Chinese food"
Different Dinner Special Each Week
OPEN EVERY DAY FREE HOME DELIVERY
Monday to Thursday, 4:30 p.m. to 1 a.m.
Friday and Saturday, 4:30 p.m. to 2:30 a.m.
Sunday, 4:30 p.m. to 10:30 p.m.
1706-8 Government St. 385-5521 386-3633

Little ITALY RISTORANTE
featuring authentic Italian cuisine
Choice of six Italian dishes served with Italian style soup or salad and garlic bread. $3.95
JAMES BAY INN 270 GOVERNMENT Res. 384-7151

Carrol Jo Hummer—
A working man who's had enough!

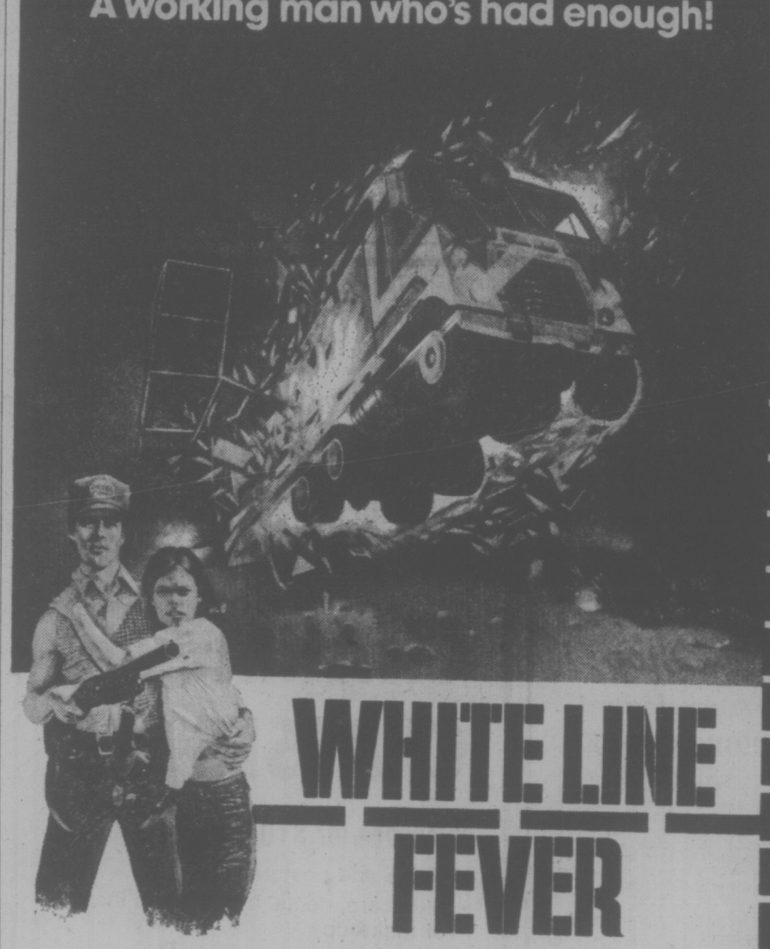

WHITE LINE FEVER

COLUMBIA PICTURES presents AN INTERNATIONAL CINEMEDIA CENTER PRODUCTION
Starring JAN-MICHAEL VINCENT • KAY LENZ in "WHITE LINE FEVER"
Co-starring L. Q. JONES and SLIM PICKENS as Duane
RESTRICTED
Warning: Brutal violence and coarse language (B.C. Dir.)
ODEON 1
780 YATES STREET
383-0513
MATINEES: FRI. SAT. SUN. 1:30, 3:20, 5:10, NIGHTLY 6:55, 9:00

The terrifying motion picture from the terrifying No. 1 best seller.
JAWS

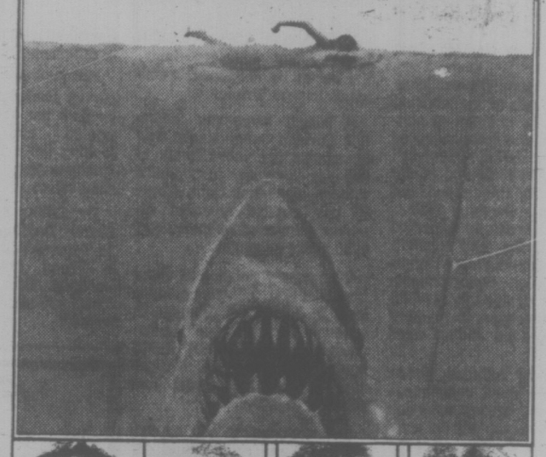

BRODY QUINT HOOPER ELLEN
ROY SCHEIDER ROBERT SHAW RICHARD DREYFUSS
JAWS
ORIGINAL SOUNDTRACK AVAILABLE ON MCA RECORDS & TAPES
(See it from the beginning!)
MATURE: Some frightening and gory scenes (B.C. Dir.)
ODEON 2
780 YATES STREET
383-0513
SHOWTIMES: 1:30, 3:50, 6:30, 9:10

A Robert Lamothe Special—at RAVEN'S!
RAVEN'S presents
Robert Lamothe!
RAVEN'S Sunday Buffet is fast becoming a tradition to Victoria's Sunday diners. And this Sunday, Robert Lamothe—award-winning designer of the theme buffet displays—presents a masterpiece of his own design in a superb selection of delightful food. Come and see his art (Maitre d' Savo recommends reservations). RAVEN'S Sunday Buffet, 5 p.m. to 9 p.m., created by Robert Lamothe.
Raven's
FINE DINING LOUNGE
Harbour Towers 345 Quebec St., 386-7444
Victoria's Newest Inner Harbour Landmark

"Farewell, My Lovely' is TOUGH, HARD AND HYPNOTIC. I THINK IT'S THE KIND OF MOVIE BOGART WOULD HAVE STOOD IN LINE TO SEE."
—Rex Reed, Syndicated Columnist

"ONE OF THE BEST MARLOWE'S SINCE BOGART IN 'THE BIG SLEEP'."
—Bruce Williamson, Playboy

a sure bet for an Oscar nomination or two... it's a stunning movie!"
—Steve Arvin, KMPC

MATINEES: FRI., SAT., SUN. 1:30, 3:10, 5:10
NIGHTLY: 7:10, 9:10
HAIDA
808 YATES STREET
382-4278
STARRING ROBERT MITCHUM · CHARLOTTE RAMPLING · JOHN IRELAND
MATURE: Some nudity and violence (B.C. Dir.)

WILLIAM PETER BLATTY'S
THE EXORCIST
Directed by WILLIAM FRIEDKIN

ELLEN BURSTYN · MAX VON SYDOW · LEE J. COBB
RESTRICTED
A very frightening picture; some very coarse language. (B.C. Dir.)
COUNTING HOUSE CINEMA 2
BROAD AT BROUGHTON
383-9434
NIGHTLY AT 7:00, 9:15

CHICAGO'S OWN
EARL WHITE REVIEW

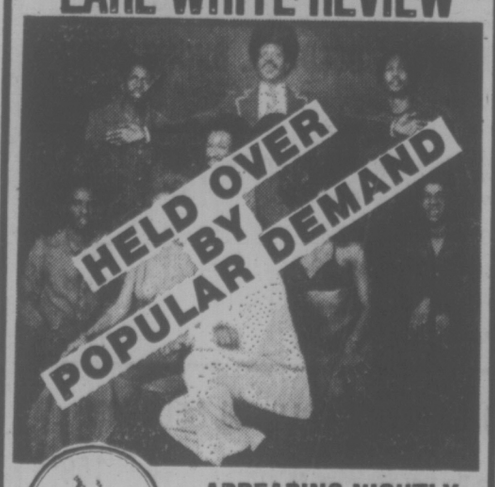

wig'n dickie
APPEARING NIGHTLY
DINING—DANCING NIGHTLY
Mon.—Fri. 'til 2 a.m.
Saturday 'til 1 a.m.
850 BLANSHARD 385-6787 385-4211

Some parts are extremely funny; others are open for interpretation. Some people will find it unique entertainment. Others may leave in high indignation and embarrassment. See it only if you are a mature adult with an open mind.

Brilliantly original with gleeful irreverance. —NEWSWEEK
WR—MYSTERIES OF THE ORGANISM
RESTRICTED
Frequent use of coarse language & sex. (B.C. Dir.)
NIGHTLY AT 7:20, 9:15
COUNTING HOUSE CINEMA 1
BROAD AT BROUGHTON
383-9434

Jacqueline Susann's bold best seller that explored all the avenues and darkest alleys of love among the international set. "Once Is Not Enough"

The husband for sale — bought for $3 million.

The Daughter — a virgin eager to make up for lost time.

The Novelist who couldn't live the fantasies he wrote about.

MATURE— Frequent coarse language. Some nudity. B.C. Dir.

"Jacqueline Susann's Once Is Not Enough"

NIGHTLY 7:00 & 9:15

in Nootka Court

382-5922 · Douglas & Humboldt

TOWNE Cinema

GEOFF WINSLOW BAND AT The Bacchanalia

NEXT MONDAY

Sept. 15, 6:00-8:30 P.M.

McPHERSON PLAYHOUSE

World Aventure Tours presents

AGENTINA

Beautiful All Color

TRAVELTALE FILM

Narrated in Person by

CLAY FRANCISCO

Travel by armchair from Buenos Aires to Cordoba and the towering Andes, visit Ushuala and enjoy the gauchos, sporting events and fascinating animal life.

Res. $3.50, $3.00, $2.50

At Theatre Phone 386-6121

HARPO'S CABARET

FEATURING "DIRECT from DILCAN HARRYS"

BEST OF FRIENDS

Sept. 8-20

DOORS 9:00

385-5333

15 BASTION SQUARE

CREST MOTOR INN

BUSINESSMEN'S LUNCHEON

11:30 a.m. to 3:00 p.m.

Featuring Daily Specials

PROVINCIAL DINING ROOM AND COFFEE SHOP

OPEN WEEKDAYS 7 a.m. to 11 p.m.

SUNDAYS and HOLIDAYS 8 a.m. to 11 p.m.

386-2421

455 BELLEVILLE ST.

Facing the Inner Harbour

ONE WEEK ONLY

A SUPER DOUBLE BILL

Jack Lemmon Best Actor

JACK LEMMON in A MARTIN RANSOHOFF Production "SAVE THE TIGER" co-starring JACK GILFORD

"Tiger" 7:30 Sharp

"Express" at 9:10

DOORS OPEN 7:00

CLOSED SUNDAY

Ingrid Bergman Best Supporting Actress

"A TERRIFICALLY ENTERTAINING WHODUNIT!" —Vincent Canby, New York Times

PARAMOUNT PICTURES CORPORATION IN ASSOCIATION WITH MAX COHEN PRESENTS A JOHN BRABOURNE-RICHARD GOODWIN PRODUCTION

AGATHA CHRISTIE'S "MURDER ON THE ORIENT EXPRESS"

MATURE

ADULTS $2.50 STUDENTS $2.00

G. AGE MEMBERS $1.00 CHILDREN $1.00

OAK BAY 2184 OAK BAY AVE 598-2213

DANCING at the WHITE EAGLE HALL

90 Dock St. to the HENRY FIELDING ORCHESTRA

Sat., Sept. 13

9:00 P.M.

Admission $3.00

The Big Cabaret

Featuring Cliff Chudy's "CROSSROADS"

Fridays Saturdays

Dining 7-9 Dancing 9-2

2915 DOUGLAS ST. INGRAHAM HOTEL 385-6731

Gondola pizza

It's just Incomparable!

ENJOY RESTAURANT DINING AT TAKE OUT PRICES

SPAGHETTI/RAVIOLI/LASAGNE AND OF COURSE INCOMPARABLE PIZZA

1015 FORT STREET

Phone: 385-1448

John Minshall Presents

OPENING NIGHT on BROADWAY

Hit Songs from Hit Shows

"Beautiful costumes . . . Brilliantly lighted and staged."

ONE PERFORMANCE ONLY SAT., SEPT. 27th at 8:45 p.m.

McPHERSON PLAYHOUSE

Tickets 6.50, 5.50, 4.50

Available at McPherson Box Office and Victoria Ticket Centre at Eaton's (25c Service Charge at Eaton's)

---

fox cinema quadra at hillside 382-3370

TANGO: 7:00 and 9:55

HOUSEWIFE: 8:20

STARTS TODAY

BOTH FEATURES—"Warning: Completely concerned with sex"—R. W. McDonald-B.C. Director.

AT FOGHORN

dancing to THE "NEW FRIENDS"

The James Bay Inn

Two Great Places to Dine

LITTLE ITALY RISTORANTE

TIFFANY DINING LOUNGE

270 Government Street

384-7151

ESQUIMALT SPORTS CENTRE

ICE SKATING starts SUNDAY SEPT. 14th

2:00 to 4:00 P.M. and 8:15 to 10:00 P.M.

and every WEDNESDAY

PARENTS & TODDLERS 1:30 to 3:00 P.M.

PUBLIC SKATING 3:30 to 5:00 P.M.

SATURDAYS

FAMILY SKATING 10:30 to 12 Noon

PUBLIC SKATING 2:00 to 4:00 P.M. 8:15 to 10:00 P.M.

SUNDAYS

PUBLIC SKATING 2:00 to 4:00 P.M.

ADULTS ONLY 8:15 to 10:00 P.M.

16 Years and Over

They Look Like Rocks...
Possess A High Intelligence...
Have No Eyes... And Eat Ashes...

They Travel In Your Car Exhaust...
They Make Fire... They Kill...

And They're Real!

"BUG"

GATES 7:30 SHOW AT DUSK!

FRIDAY AT: 7:15 & 9:20

SATURDAY & SUNDAY AT: 1:30, 3:25, 5:20, 7:15 and 9:20

WARNING: Many scenes of horror — R. W. McDonald, B.C. Director

—ADDED DRIVE-IN FEATURE— "4 FLIES ON GREY VELVET"

CAPITOL 805 Yates 384 6811

TILLICUM DRIVE-IN Burnside at Tillicum 382 7531

BRUTE FORCE WITH A BADGE

STARTS TONIGHT!

FRIDAY AT 7:15 & 9:15

SATURDAY & SUNDAY AT: 1:35, 3:25, 5:20, 7:15 & 9:15

EMANUEL L. WOLF presents Joe Don Baker, Martin Balsam, John Saxon in Mitchell

WARNING— Violence & coarse language. R. W. McDonald, B.C. Director

CORONET 836 Yates 383 6414

FAMOUS PLAYERS THEATRES

COMING SOON!

"SIDE-SPLITTING SPECTACLE. IT LOOKS TERRIFIC. 'LOVE AND DEATH' IS GRAND WOODY ALLEN."

—Vincent Canby, New York Times

CORONET 836 Yates 383 6414

MATURE

FOURTH COMPLETELY DIFFERENT WEEK!

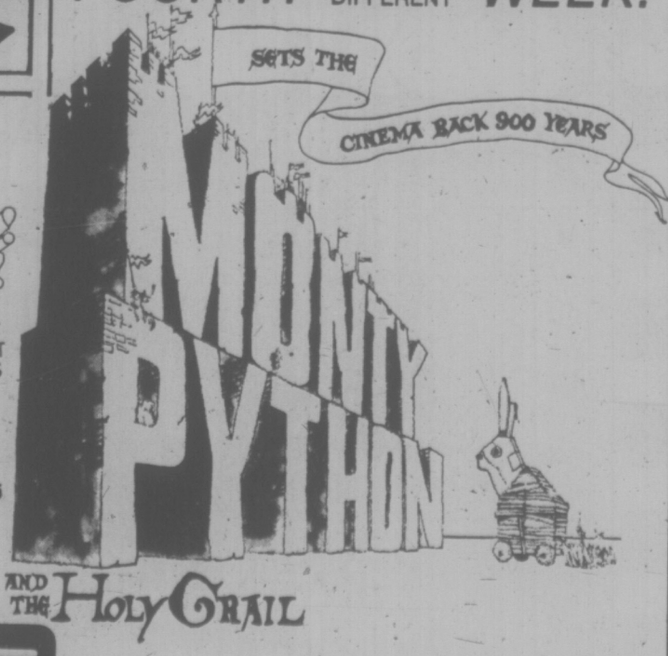

AND NOW, AT LAST, ANOTHER FILM COMPLETELY DIFFERENT FROM SOME OF THE OTHER FILMS WHICH AREN'T QUITE THE SAME AS THIS ONE IS

FRIDAY AT: 7:10 & 9:15

SATURDAY & SUNDAY AT: 1:30, 3:30, 5:25, 7:20 & 9:25

MATURE

ROYAL 805 Broughton 383 9711

PACIFIC CANOE BASE
2155 DOWLER PLACE
382-1243
Cedar
Fibreglass
Aluminum
Canoes
ONE BLOCK NORTH OF ARENA

PLANT SALE
SAT. & SUN. 9-5
Clearing Stock
MacArthur Nurseries
350 Sparton Rd.
(off West Saanich Rd.)
479-2563

School Library Boost

The 75 school districts in the province are going to get an extra million-dollar shot in the arm to help expand school libraries to new minimum standards set last spring.

Education minister Eileen Dailly said Thursday seven million dollars will now be made available for that purpose, up from the six million dollars she announced last April would go towards updating and enriching book holdings in provincial schools.

She noted only the Lake Cowichan school district meets the new minimum library standards of 10 books for each elementary student and 15 books for each secondary one.

Funds will be allocated on a proportionate basis and districts may take advantage of funding by requesting that the allowance be added to 1976 capital expenditure proposals.

McDONALD SUPPLY LTD. 2025 Quadra St. 386-6745

NEW SHOWROOM (EVERYONE WELCOME)

• Refrigerators • Dishwashers • Freezers • Ranges • Microwave Ovens

McDonald's — One stop Shopping for Builders and Home Buyers, Home Renovators and Any Budget Conscious Consumer

THIS WEEK'S SPECIAL

AIR KING RANGE HOODS
2-Speed vented; Harvest Gold Avocado and White $35.00

MEDICINE CABINETS
Surface Mounted 26.90

CARPET SPECIAL
Celloness Manor Twist
8.75 a Yard
Don't buy until you check McDonald's and let the carpet experts quote your home.

DON'T BUY UNTIL YOU COMPARE McDONALD'S WHOLESALE PRICING POLICY

HOURS: 8:30 to 5:30 P.M. — FRIDAY NIGHTS 'TIL 9

McDONALD'S GUARANTEE — You Must Be Satisfied!

Call Bill, Barry or Ken for Expert IN-HOME Carpet Service — No Obligation to Purchase — 386-6745

Margo Oliver

Watch for Margo Oliver's budget saving recipes for pot roasts. This Saturday in Weekend Magazine.

In Saturday's VICTORIA TIMES

BOOK NOW ...
Banquets, Receptions, Parties, etc.
from 25-1,100 People
STARDUST
385-1031

Little Denmark Restaurant
SATURDAY MENU: From 6:30 P.M.
HOMEMADE PATE'
CLAM CHOWDER
SALAD
POULET A LA CITRON
PETITS FOURS
CAFE
9.95
A La Carte Menu Also Available
Reservations Required
31 BASTION SQUARE
385-8833

Family Style DINING
Enjoy satisfying, inexpensive dining out often — at SCOTT'S, downtown.
OPEN 24 HRS. EVERY DAY
SCOTT'S RESTAURANT
650 Yates at Douglas

COME GO-KARTING at KARTLAND
SATURDAY and SUNDAY NOON 'til 10 P.M.
Monday through Friday 3 P.M. 'til 10 P.M.
Figure 8 Track with Overpass
479-1122
DOUGLAS at VANALMAN
Next to Douglas Golfland

CURLERS
openings available
TO CURL SUNDAYS
6 p.m. and 8 p.m. Draws
MIXED LEAGUE
22-Game Schedule
STARTS OCT. 5
Individuals or complete rinks accepted. Beginners welcome.
ADULTS — $44.00
STUDENTS $33.00
Ice-Fees for Season
For Information About Joining Phone 386-3261 or 384-3418

Stardust Ballroom
SATURDAY DINNER DANCE
Featuring
"JETS"
Now Appearing
"SAMPLE STERNS"
formerly "JADE"
INQUIRE ABOUT OUR FREE BANQUET ROOMS.
STARDUST
1037 VIEW ST.
Lots of Free Parking
385-1031

766 Fort
MODERN SOUND RECORDS
Phone 388-6841
GREAT SELECTION OF CLASSICAL RECORDS
BASF Imports ONLY 3.99
RCA Red Seal ONLY 2.99
Westminster Gold ONLY 1.99
SOME 2-3 and 4 L.P. SETS AT SUBSTANTIAL SAVINGS
Famous Composers Include:
Bach — Beethoven — Brahms
Chopin — Dvorak — Liszt
Mozart — Schuman
Tchaikovsky
Selection includes such well known Artists as:
Arthur Fiedler — Cliburn
Heifetz — Ormandy
Previn — Rubenstein
WE CARRY A LARGE SELECTION OF CLASSICAL AND POPULAR CASSETTES AND 8-TRACK TAPES
9th BIRTHDAY SALE
OPEN FRIDAY 'TIL 9 P.M. — 766 FORT ST.

Stradi-various!
Ruggiero Ricci, one of the great violinists, coming to join Laszlo Gati and the Victoria Symphony in favorite music of Tchaikovsky.
All part of The Season - Symphony '75.
Sensational!
Season Tickets now available
Victoria Symphony
748 Johnson Street 385-6515

BASTION THEATRE COMPANY
SEASON 75-76
6 PLAYS FOR PRICE OF 4 — 2 FREE
subscribe now!
PHONE — 386-8301 or
WRITE — 30 Bastion Square

PIZZA PIEMAN
PRESENTS
GOOD FOOD
A THRILLING NEW EXTRAVAGANZA
Starring Pizza Pieman in a great new role.
Co-starring Sumptuous Spaghetti and Poor Boy.
And introducing: Extra Long Hours.
After a show, here's the place to go: Pizza Pieman's brand new restaurant in James Bay. Great food, a friendly feeling, good fun. Plan a double feature any night: first a film, then fine food.
NOW PLAYING AT PIZZA PIEMAN, PARLIAMENT MEWS.
230 MENZIES ST., PHONE 386-1348
Parliament Mews - Menzies at Simcoe
TIMES: WEEKDAYS - 10 AM TO 1 AM
FRI. & SAT. - 10 AM TO 2 AM
SUNDAYS - 4 PM TO MIDNIGHT
RATED: G.P.*
* GREAT PLACE * GREAT PIZZA

World Premier Season
presenting the Athletic Artistry of
THE NEW ICE GENERATION
CANADA'S GREAT NEW PROFESSIONAL ICE SHOW
• Featuring the most difficult & exciting skating routines of any Ice Show!!
• Directed by 5 time world champion... Bernard Ford M.B.E.
with CHIMO the SKATING POLAR BEAR for the kids!
3 PERFORMANCES ONLY!
ESQUIMALT MUNICIPAL SPORTS CENTRE
TODAY, SEPT. 12 — 8 P.M.
SAT., SEPT. 13 — 2 P.M.
SAT., SEPT. 13 — 8 P.M.
PRICE: $4.00 and $5.00
ONE DOLLAR OFF: CHILDREN 12 AND UNDER AND O.A.P.
Every ticket sold supports our Canadian Olympic Teams!

A FEAST FOR ALL
SUNDAY BUFFET
All the family will enjoy the fantastic variety of food served at the Red Lion's Sunday Buffet.
And the price is just as enjoyable - only $6.50 per person, $4.50 for children 12 and under.
Make your reservations now, call 385-3366.
The Red Lion's Sunday Buffet, served 5 - 10:00 p.m.
It's a feast for all
RED LION INN
3366 DOUGLAS ST. VICTORIA, B.C.

people

Julie's Book Too Spicy

NEW YORK — Julie Nixon Eisenhower has joined the roster of authors with a cookbook for children that is more likely to inspire "yecchs" than raves from the "Sesame Street" set.

Its recipe titles are intriguing: "Pink Panther Soup," "Snowflake Soup" and "Gold in the Mountain," for example. But with few exceptions, the recipes themselves are mixtures of food and highly seasoned dishes children usually refuse to eat.

"Julie Eisenhower's cookbook for children" is filled with spicy recipes, "much too strong-tasting for innocent young palates," said one mother of a seven-year-old, after examining the book.

"She has no idea at all about what children eat," said Joan McKenna of New York City, pointing to recipes seasoned with everything from raw onions and garlic salt to curry powder or horseradish.

★ ★ ★

LONDON — The French-born **Duchess of Bedford** said Thursday that a man she claimed raped her 29 years ago in a Manchester hotel had written her a fan letter after reading her autobiography, Nicole Nobody.

The 55-year-old duchess, third wife of the 13th Duke of Bedford whom she married in 1960, spoke in London before flying to a Frankfurt book fair to promote the paperback edition of her book.

The duchess said the man told her in the letter: "You were such a shy girl and looking lost and lonely." She said the man "asked to meet me again, but I never wrote back." She declined to give further details.

★ ★ ★

OTTAWA — Ottawa was chosen as the site for a conference this weekend of blind people who use guide-dogs because it was the first city to pass a bylaw making it illegal to bar seeing-eye dogs from restaurants.

But a 43-year-old blind man, **Ken London,** and his dog Duke, who arrived two days early, already have discovered that convention delegates won't be eating anywhere they want.

City hall has given warnings to two restaurants which turned London and his dog away and deputy city solicitor Frank Askwith said fines will be imposed if they break the by-law again.

★ ★ ★

SAN FRANCISCO — **S. I. Hayakawa,** 69, president of San Francisco State University during several years of student uprisings, is seeking the Republican nomination for the senate seat held by democrat John Tunney.

★ ★ ★

MEDIA, Pa. — At the age of 73 and still claiming his innocence, former United Mine Workers chief **W. A. "Tony" Boyle** is going to prison on three consecutive life sentences for the slayings of union rival Joseph Yablonski, his wife and daughter.

Boyle will begin serving the sentences in the Dallas, Pa., prisons after he completes a present three-year federal sentence he is serving in Missouri for misuse of union funds.

★ ★ ★

VALETTA, Malta — A man said Thursday he tried to rob a church to see if there was a god to stop him.

"Some force from inside" foiled his attempt to saw through a lock, said 37-year-old **Roderick Macdonald** of Aldershot, England.

He was charged with trying to steal gold and silver ornaments and jewels from the Church of Our Lady of the Sacred Heart in Sliema.

★ ★ ★

HOLLYWOOD, Calif. — **Minta Durfee Arbuckle** actress-wife of Hollywood scandal figure Roscoe Fatty Arbuckle, has died in a Hollywood old people's home of congestive heart failure. She was 85.

Mrs. Arbuckle, who died Tuesday night, was comedian Charlie Chaplin's leading lady in his first major Hollywood film, Making A Living, in 1914.

THATCHER TO VISIT CANADA

LONDON (CP) — Opposition Leader Margaret Thatcher leaves Saturday for the United States and Canada, her most ambitious venture so far to establish her credentials in international circles.

When she became Conservative party leader six months ago, in an upset victory that ousted former prime minister Edward Heath, even supporters expressed skepticism over her awareness of world issues.

Since then she has worked hard to dispel such misgivings, making separate trips to Luxembourg, France and West Germany.

Aides say she is aware that, aside from the burst of publicity that surrounded the novelty of a woman being chosen as a possible British prime minister, she is not well known in North America.

Thus she has set for herself a gruelling round of talks with U.S. and Canadian leaders, a series of major speeches and television and press interviews. In her first visit to Canada she will confer Sept. 23 with Prime Minister Trudeau, whom she met here last March during his London visit.

The following day she will record a television news conference, meet Conservative Leader Robert Stanfield and then depart for Toronto where she addresses an Empire Club luncheon Sept. 25. She returns home that evening after meetings with Lieutenant-Governor Pauline McGibbon and Premier Davis of Ontario.

In the U.S., during Sept. 12-22, she will meet President Ford, State Secretary Kissinger, United Nations Secretary-General Kurt Waldheim, and deliver speeches at the Pilgrim Club, New York, and the National Press Club, Washington.

12-Year Wait for Pardon

TALLAHASSEE, Fla. (AP) — Gov. Reubin Askew and Attorney-General Robert Shevin signed a full pardon Thursday for Freddie Pitts and Wilbert Lee, two prisoners who have served 12 years for murders Askew said they apparently did not commit.

If three other members of the state cabinet sign the papers, Pitts and Lee might be freed by Sept. 19. At least two are expected to.

Pitts and Lee, both black, were convicted twice by all-white juries in the Aug. 1, 1963, slayings of two white gas station attendants in Port St. Joe. A white convict already behind bars for another murder subsequently admitted the killings.

Eight of the years Pitts and Lee have been imprisoned were spent on death row. Contacted on Wednesday at Raiford prison after Askew publicly recommended the pardon, Pitts said: "I won't believe it until it's signed, sealed and delivered."

Lee added: "My hopes have been up so many times. I'm not going to build up my hopes. It should have been so long ago."

BIG BAND SOUND
Of Geo. Kraeling's Orch. featuring
CY DIBNAH
One of Canada's accomplished clarinet-saxophone artists performing Saturdays for dancing in the spacious Seaview Room, on the shores of Cordova Bay.
Instrumentalist 8:45-9:30, dancing 9:30-12:30 a.m. $6 a Cpl. Dinners and late suppers served by our associates, the Eror family
McMorran's Cordova Bay Lth. 658-5224

HARPO'S CABARET
CLOSED SUNDAY
MONDAY, SEPT. 15
BILL EVANS TRIO
DOORS 9:00
385-5333
15 BASTION SQUARE

GR. PARKES Arena 3100 TILLICUM 384-4464
PUBLIC ICE SKATING
FRIDAY
7:00-9:45 p.m.—Public
SATURDAY
Family
10:30-12 noon
1:30-3:30 p.m.—Public
8:00-10:00 p.m.—Public
SUNDAY
1:30-3:30 p.m.—Public
7:00-9:00 p.m.—Public
PARENTS AND TOTS
Monday 1:30-3:00 p.m.
Wed., fri. 10:00-11:30 a.m.

Do a little insulating this weekend.
You'll see the results on your fuel bills.

The high cost of heating is not a "grin and bear it" situation. You can do something about it. Improve your insulation.

1 **Insulation saves fuel–saves money.** It's very simple, a house with adequate insulation costs less to heat, because you lose less. And at today's fuel prices, you can't afford to lose very much.

2 **You need at least 6″ of insulation in your attic.** Even if your house is only 5 years old, you may not have enough insulation. The insulation standards that your builder followed are no longer valid.

Building codes are being changed and 6″ of insulation in the attic will probably be the new minimum for all new construction.

You can bring your home's insulation up to current standards yourself, with a minimum investment of time and money. In the process you'll be saving money on your fuel bill and adding to the real value of your home.

3 **What kind of insulation should you get?** Fiberglas.* It's easy to install, readily available and inexpensive. It's also extremely efficient, rot and mildew proof, fire retardant and recognized everywhere as the best form of insulation. If you already have some insulation in the attic you'll probably need Fiberglas friction fit batts. They install without so much as a nail. Just stuff them between the joists in the attic, right over the insulation you have.

Measure the insulation you have now, then get Fiberglas friction fit batts thick enough to make 6″. Since you'll be adding to existing insulation, do not use insulation with a backing or a vapour barrier. (You could be creating condensation problems.) All you need is plain, unbacked insulation – Fiberglas friction fit batts.

4 **If you have no insulation at all?** You need Fiberglas kraft faced batts with a built in vapour barrier. You'll need it 6″ thick (that's called R-20) and you apply it the same way – laying it between the joists in the attic floor. The vapour barrier (the paper side) always goes next to the warm side. So in the attic, it's paper side down.

5 **The Fiberglas booklet. It tells all.** Your building supply dealer has a free copy of the Fiberglas booklet for you. It's called "HOW TO FIGHT THE RISING COST OF FUEL BY IMPROVING YOUR HOME'S INSULATION". Ask for it and read it. It'll tell you everything you need to know about insulating your attic, rec room, cottage and give you other tips on conserving energy.

To do the average house should take the weekend. But it's an investment that pays dividends on every fuel bill you'll ever receive.

*T.M. Regd.

FIBERGLAS CANADA LTD
48 ST CLAIR AVE. W., TORONTO, ONT.

HEY PARDNERS!
GET ON DOWN SEPT. 12 and 13
AND ROPE YOURSELF A BARGAIN OR TWO

BUTLER BROTHERS WESTERN ROUND-UP of Values

RE-ROOF BEFORE WINTER!

210 SQUARE BUTT SELF SEAL SHINGLES
All colors. Reg. 23.00
SALE, per square ... **19.95**

STANDARD TAR PAPER
400 sq. ft. Roll
Reg. 6.25 SALE **5.29**

90-LB. MINERAL SURFACE ROOFING
Red, green or black.
100 Sq. ft. roll.
Reg. 10.70 SALE **9.39**

Full Range of
ROOFING GUMS and PRESERVATIVES
IN STOCK

SAVE
3 Sizes in Stock
COCO MATS
10% OFF

SAVE
Attractive
DOOR MATS
Assorted sizes.
Functional and decorative.
10% OFF

CJVI
On Location
SATURDAY
SEPTEMBER 13
9 A.M.-4 P.M.

FREE
PONY RIDES
For the kids.
9 A.M.-4 P.M.
Sat., Sept. 13

FREE
COFFEE AND REFRESHMENTS
Supplied by local church group.

LOOK AT THE DOUGH YOU CAN SAVE ON THESE IN-HOME SPECIALS . . .

END OF SEASON SALE OF 3 TYPES TO CHOOSE FROM. FANS
Reg. 14.95 SALE **10.98**
Reg. 24.95 SALE **16.95**
Reg. 34.95 SALE **23.75**

ALUMINUM TRIPLE AND DOUBLE BOILERS
Reg. 9.19 SALE **7.95**
Reg. 6.69 SALE **5.25**

ALUMINUM COFFEE POTS
Drip Type
Reg. 8.95 SALE **7.45**
Reg. 7.99 SALE **6.59**

COLOR-MODE KETTLES
Red and Avocado.
Reg. 6.39 SALE **5.25**

TEFLON FRYPANS
Reg. 5.99 SALE **4.99**

EGG POACHERS — TEFLON
3 Eggs
Reg. 6.98 SALE **5.75**
4 Eggs
Reg. 6.59 SALE ... **5.35**

LARGE ALUMINUM ROASTERS
Reg. 6.59
SALE **5.95**

ELECTRICAL WIRE
14/2 NMD7
250' Roll **21.95**
Reg. Price 29.95

MANY NON-ADVERTISED IN STORE SPECIALS
Many of these Specials Available in
DUNCAN STORE
823 Canada Avenue

SAVE
MECHANICS'
HAND TOOLS
20%
Discount

MOWER AND GARDEN TOOL CLEARANCE

Demonstration Models

Many Other Models and Types to Choose from at Similar Savings!

THE WHIRLWIND RIDER
5 H.P. Premium model.
Reg. 509.95 — NOW **409.95**

4 Cycle, 3 H.P. Engine
BASIC WHIRLWIND MOWER
With 19" cutting blade.
Reg. 189.95 — NOW **149.95**

FLOOR COVERING AND CARPETS

For expert advice and no obligation see OUR EXPERT, VIC TRESIDDER

The Caravelle Carpets factory representative will be in attendance Saturday to help and advise you. Special pricing on 7 Caravelle lines. Budget-saving prices!

ADDING A ROOM THIS YEAR?

Gypsum and Wallboard Prices will Increase this Fall

Tape, Fillers, and Accessories All in Stock For a Professional-Looking Job!

4x8x3/8, Reg. 2.89	2.39
4x10x3/8, Reg. 3.90	3.39
4x8x1/2, Reg. 3.00	2.89
4x10x1/2, Reg. 4.05	3.59
4x12x1/2, Reg. 4.90	4.29

FREE
DOOR PRIZE SIDE of BEEF AND DRAW Prizes

LUMBER AND PLYWOOD SPECIALS

1x2—6' Shorts, Fir/Spruce
Reg. 21¢ ea. **15¢**

2x4—Precut Studs, Spruce
ea. **60¢** Reg. 75¢

2x4—6' Shorts, Fir
reg. 60¢ ea. ea. **36¢**

1x12 Wavey Edged Ceder Siding
lin. ft. **35¢** Reg. 38¢ ft.

4'x8' FACTORY GRADE FIR PLYWOOD
1/4" Reg. 8.78
SALE, sheet **6.09**
1/2" Reg. 12.90
SALE, sheet **9.89**

Paint Sale

25% OFF DICKER-MARTENS AND C.I.L.

• Brushes • Rollers

Factory Representative in attendance Saturday to answer all your painting questions!

BUTLER BROTHERS

Lumber/Building Supplies & Hardware
2046 KEATING X ROAD / *For Service: Telephone: 652-1121*

master charge
CHARGEX

Victoria Times
FRIDAY, SEPT. 12, 1975 27
THIRD SECTION

Last Warm Dip At Potholes

The Parks Around Us

By HUMPHRY DAVY
Times Staff

With predicted sunshine for the weekend, this may be the last chance before fall weather sets in to take a dip at Sooke River Potholes Provincial park when the air and water are still wtrm.

It's only an hour's drive from downtown Victoria and don't be surprised it you meet friends there. The river with its pools, gravel bars, sparkling white water, running through a valley without human habitation, is one of the most popular swimming and picnicking areas in the Capital Regional District.

Figures speak for themselves. Park attendance in 1974 was 55,000 mostly from Greater Victoria. This does not include thousands more who used the privately-owned beaches above the park.

There are pools to suit everyone. Shallow ones for beginners and deeper waters for advanced swimmers. Rocks to sunbathe on or to dive from and small waterfalls to play under.

Many people walk to the privately-owned higher reaches of the river — above a narrow and spectacular gorge where water tumbles and splashes down from one pool to another. Thanks to John Barnes, the owner of the property, who allows people to trespass on his property to enjoy this scenic section of the river.

His main complaint is that some people leave litter around the banks of the river. One observer who spent several weekends camping on his property and taking note of things, said most of the offenders were from Sooke.

Jumping from a 30-foot bank into a Sooke Pothole

Many people call the Sooke Potholes the "Devil's" potholes. Why the name devil, no one seems to know. It seems to have no historical significance.

But there is an interesting legend attached to the Sooke River. The story goes that when warriors from the north came to attack the Sooke Indians years ago, they were enticed by young maidens to come up the river, and were never seen again.

Today, you will still see some enticing young maidens along the river bank.

People should be concerned for the future of Sooke River. The area comes within the Capital Regional District, but CRD has never come up with a statement that the undeveloped section of the river should be preserved. It has never advocated to the provincial government a long range policy for acquiring property along its banks.

The lack of interest in the area led to the Socred government in 1952 and the NDP government in 1975 acquiring land on both sides of the river. But it is far from adequate in view of the increasing number of people who use the park.

A senior park official says the parks branch is still interested in extending the park, but the trouble seems to be the lack of interest on the part of the regional district.

'Enforcer' Hinted in Slaying

A Colwood secondary school teacher has written a book suggesting that William Head prison inmate Keith Latta didn't commit the murder for which he is serving a life sentence.

Bruce Olsen, 33, suggests in his book, the Matrix of Evidence, that an underworld "enforcer" killed Latta's business partner Bob Neville, a prominent Edmonton travel agent.

Neville was shot to death in his office in June 1971 and Latta, a law professor at Queen's University in Kingston, was convicted of the crime.

Olsen, who formerly was education supervisor of William Head prison, and now teaches at Belmont - Fisher high school on Jacklin has a theory that underworld interests were trying to collect at least half of a $30,000 Las Vegas gambling debt run up by Neville.

He says Neville was shot when he became belligerent.

Summing up in the 245-page book, Olsen says: "... After months of exhaustive and exhausting review of everything now available, I have found nothing to support the charge that Keith Latta is the murderer."

He says Latta was in a back room of the office when the shooting occurred and that as the "enforcer" fled, a startled Latta ran into the front of the office and found Neville lying dead on the floor.

Latta told police he became concerned about the effect on his family of his involvement in the case and panicked, leaving Edmonton that day to return to Kingston.

An Alberta Supreme Court jury convicted Latta and its appellate division dismissed an appeal. The Supreme Court of Canada refused to review the decision.

Edmonton police are now reviewing the case, following an order by federal Justice Minister Otto Lang prior to publication of the Olsen book.

Latta, now 47, is suing an insurance company for the $75,000 he held in insurance on Neville's life, which the company has refused to pay. This case is scheduled to be heard in Calgary this fall.

Latta was moved in 1973 from Drumheller Penitentiary in Alberta to William Head, now a medium security institution, and there he met Olsen.

Olsen financed the printing of the book himself.

The Matrix of Evidence is published by Pacific Coast Publishing and is selling in hard cover for $11.95.

Budget Review Public Soon

The mid-year review of the provincial budget has been delayed this year due to a change in accounting procedure, Premier Barrett said.

It is normally released in early July, but will probably be available during the last two weeks in September.

FALL SPECIALS
from the Creators of
Quasar COLOR TV
MOTOROLA BLACK/WHITE TV

12" QUALITY PORTABLE
A proven leader among the popular 12" screen size sets with handy convenient side handle, up-front antenna and sculptured cabinet. 1 Year Guarantee.
Regular $139
SALE $98.88

20" QUASAR PORTABLE COLOR TV

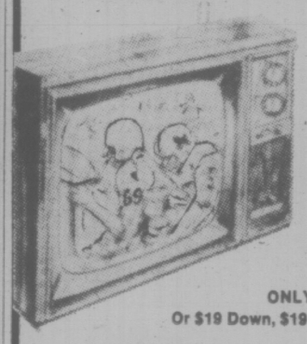

97% Solid state modular color (only 4 tubes). Quasar's black matrix picture tube and "Instamatic" color tuning. Outstanding quality at a Colortron budget price and a TWO YEAR complete parts and labor guarantee.
ONLY $499.00
Or $19 Down, $19 a Month, 36 Months

TWO GENERATIONS OF SHEAS SERVING VICTORIA

ERWIN SHEA

STEVE SHEA

COLORTRON TELEVISION LTD.
3180 HARRIET RD.
(Just off Burnside)
383-9113
Open Tues. to Sat.
8:30 to 5:30

continuing education
THE LIVING WORLD
AN EVENING COURSE IN BIOLOGY
An understanding of Biology has become central to intelligent living in the twentieth century.
This course is designed for adults who wish to understand important biological concepts but who have little or no previous scientific background. The diversity and unity of living things will be illustrated through lectures, discussions and films on a variety of topics such as ecology, evolution and the world's food supply. Sessions will include demonstrations of pertinent materials and special lectures by guest experts. No laboratory work is required. A reading list will be provided.
Offered through the Division of Continuing Education, University of Victoria by the Department of Biology.
Wednesdays, beginning September 24,
7:30-9:30 p.m.
Fee $30 per Term
To Register: Call 477-6911, Local 802, 803, 804,
8:30 a.m.-9:00 p.m., Monday-Friday.

Golfing Furore Pooh-Poohed

Much ado about nothing.

This is the reaction of the Greater Victoria golfers—male and female—to a woman teacher's claim on the mainland that women are being discriminated against by golf clubs.

Dutchie Mathison has laid a complaint against the Maple Ridge Golf and Country Club with Kathleen Ruff's human rights branch. Ruff is preparing a report in which she'll ask Labor Minister Bill King to hold a special inquiry.

The Maple Ridge club, which is a public one, like all private clubs in this area, doesn't allow women on the course Saturdays or Sundays for several hours after men have started playing.

Mathison, who with her daughter was refused permission to play until 11 a.m. on a Sunday morning, claims working women have the same right as working men for special privileges on the weekend.

Her convictions aren't shared in Victoria.

Typical of the reactions:

—Mrs. Dorothy De Girolamo (this year's B.C. women's champion and long-time member of Gorge Vale Golf Club):

"There are always those who feel they have a raw deal but for what we pay, which is much less than the men, we are treated pretty well"

—Bill Ferguson, regular weekend player at Uplands Golf Club:

"If the women want to pay the full shot, why not weekend privileges? In this day and age I can't see there's any problem."

All Greater Victoria clubs give women full voting rights, with the exception of the Victoria Golf Club.

No woman has felt strongly enough to raise the issue.

Horsemeat Hits Rodeos

CINCINNATI (AP) — United States rodeo producers say the rising popularity in France of horsemeat as a beef substitute is hitting the rodeo industry where it hurts.

"Ten to 15 years ago we paid $40 for a wild bucking horse. Now with horsemeat selling at 26 cents a pound for export, it's costing us $250," said Bruce Lehrke, president of Longhorn Rodeo, which he described as the world's largest indoor rodeo company.

"They're slaughtering tens of thousands of wild horses in Western Canada and exporting them to France. It's enough to make the rodeo people cry," he said.

Rodeo livestock contractors are finding it difficult to compete for the wild horses needed to keep a rodeo operation going, he said.

"More horses are being butchered today for dogfood or human consumption than at any other time in history," he said. One of his most-respected bucking horses was discovered "in a Nebraska killer pen—a step away from being dog food."

DEMOLITION SALE
- Aluminum & galvanized sheeting
- Wood trusses
- Various sizes timbers & lumber
- Windows
- Sliding doors with hardware
- 500 Wooden Pallets
- 2 Combination vault doors
- 1 fire door
- 36 steel lockers 12"x18"x6' in multiples of 4
- 6 hand carts
- 2 hand lift trucks
- 12 Modine hot water heaters
- 1 electric gear pump
- 1 5'x12' steel covered table
- 1 500 gal. oil tank

MUTUAL EQUIPMENT RENTALS
386-6155

EXTREMELY URGENT SALE
LARGE VALUABLE COLLECTION OF
ORIENTAL RUGS
RETAINED SHIPMENT, ORDERED FOR IMMEDIATE DISPOSAL
These International High Standard Oriental Rugs and Carpets were brought in for Display at the Pacific National Exhibition of 1975.
A RARE OPPORTUNITY TO BUY A BREATHTAKING VALUABLE SELECTION
(BEING SOLD AT BARGAIN PRICES THAT MAY NEVER BE REPEATED)
Many Exceptional Items of Selected Qualities of High Investment Calibre and other Exclusive Items featuring:
Museum Quality, Theran Picture Rugs, Birth of Christ, Taktataous, True Justice story of King Soloman Described in Pictures. A unique Imperial Kirman, Palace quality Kashan, Tabriz Hunting Rug, Princes Bokhara, Pak Isphan, Kafkaz Prayer Rug. Magnificent Royal Bokhara in large sizes. Fine quality Jewels of the Loom, Tree of Life, Sarouk Jal, Pendic, Yamood, Bulouch, Turanj, Mashad Jal and many more.
NEVER OFFERED BEFORE, A COLLECTION SUCH AS THIS AND WE MAY NOT BE ABLE TO PRESENT THESE MAGNIFICENT PIECES AGAIN. EVERY PIECE IS A WORK OF ART AND GUARANTEED HAND KNOTTED BY A MASTER WEAVER OF THE EAST.
Sizes from 2'x3' to 10'x14' approx.
Runners 2'x5' to 3'x22' approx.
Friday, Sept. 12th. 10 a.m. to 8 p.m.
Saturday, Sept. 13th., 10 a.m. to 8 p.m.
Sunday, Sept. 14th., 10 a.m. to 9 p.m.
RED LION MOTOR INN — CAVALIER ROOM
Sale being held by Bokhara Carpet Palace Ltd. Licence No. 6854

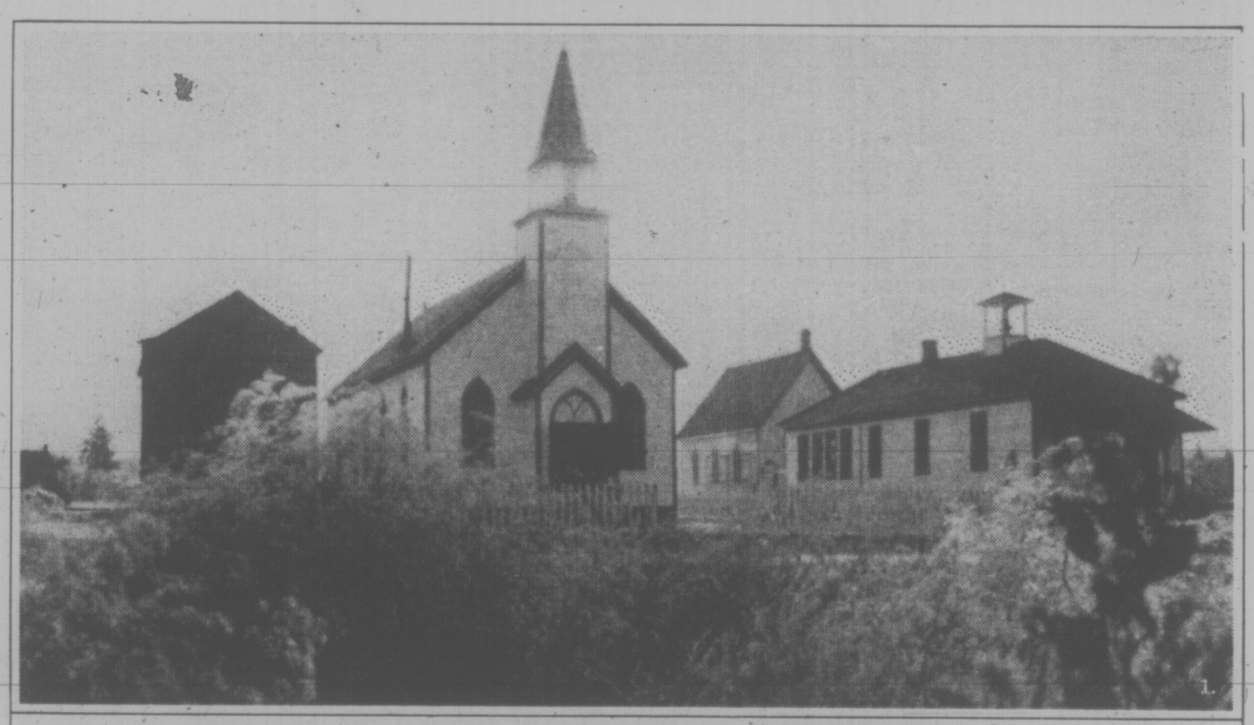

For the autumn of a lifetime...

These pictures are just a sample of what is waiting for you in British Columbia. 1. Fort Steele, once a gold rush boom town, growing old gracefully in the East Kootenays. 2. A Totem Pole, an ancient native art that is still being carried on. 3. A fast fleet of ferries links the British Columbia mainland to Vancouver Island and the Gulf Islands. 4. One of the intriguing shops to be found throughout the Province—browse for treasures till teatime. 5. Downtown Vancouver as it looks from Kitsilano Beach (great fish and chips at the beach). For a lot more information write: British Columbia Department of Travel Industry, 1019 Wharf Street, Victoria, British Columbia V8W 2Z2. Or see your local travel agent.

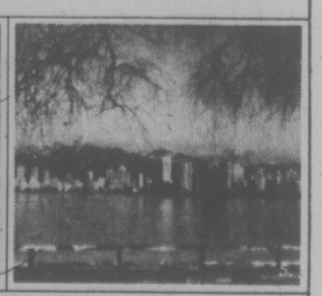

there's no place like home.

386-2121
Monday through Saturday
8 a.m. to 6 p.m.

CLASSIFIED ADVERTISING

Vancouver Island's Largest Shopping Centre in Print

386-2121
Monday through Saturday
8 a.m. to 6 p.m.

1 BIRTHS

GUERIN — Born to Joseph and Deborah, Michelle Louise Colette, 7 lbs., 3½ ozs., on September 4, 1975. Thanks to Dr. Cumming and staff at Royal Jubilee Hospital.

ROBINSON — Born to Donnan and Wade, a girl, Nicole Marie, 7 lbs. 12 ozs., on September 4, 1975. Thanks to Dr. Jack Morrison and Staff at Victoria General Hospital.

WICK — Born to Darrell and Mary, 1491 Edgemont Rd., at Victoria General on September 1, 1975, a boy, Darin Arne, 9 lbs. A brother for Carolyn.

5 DEATHS and FUNERALS

McMATH — Ethel Maud in Victoria, B.C. on September 9th, 1975. A native daughter aged 72 years, Mrs. McMath lived for many years in Kamloops. She was an active member of Rebeccah Lodge Emerald No. 17. Survived by two sons; James and Robert, a daughter Mrs. Jean Tapping, six grandchildren and two great-grandchildren, a brother Hugh Anderson and a sister Irene Sumner all of Victoria.
Memorial Service will be held on Friday, September 12th, 1975 at 1:00 p.m. in the Chapel of First Memorial, 4725 Falaise Dr. Rev. R. Dobson. Flowers are declined with thanks. Donations may be made to the Cancer Society or the B.C. Heart Fund. Arrangements by the Memorial Society of B.C. and FIRST MEMORIAL SERVICES LTD.

RICKMAN — Kenneth Percy, at Resthaven Hospital, Sidney, suddenly Sept. 9, 1975. Born in Victoria, Sept. 5, 1916, late residence Madrona Drive, Deep Cove. He leaves his loving parents, Mr. and Mrs. William E. Rickman; brother, George; sisters, Mrs. Beryl Gale, Mrs. Dot Hinchcliffe, Mrs. Hilda Comer, Mrs. Betty Dewhurst, all of Victoria; numerous nephews and nieces, and his very dear friend Mrs. Agnes Wilkie of Deep Cove. Predeceased by brothers Arthur and Ross.
Funeral services were held at Sands Chapel of Heather, Colwood, B.C., September 12, 1975. Interment at Saseenos Burial Park.

9 IN MEMORIAM

ARNOLD — IN LOVING MEMORY of a dear husband and father, Lawrence who passed away September 12, 1973.
A cluster of precious memories,
Sprinkled with love and tears,
Wishing God had spared you,
If only a few more years.
You left a beautiful memory,
and sorrow to great to behold
And to us who loved you so dearly,
Your memory will never grow old.
—Dearly loved and remembered by his wife Marlette, children Ethel-Maria and Roger and family.

WARD — In loving memory of our Mother Ada E. Ward who passed away September 12, 1973.
There's a face that is haunting as ever
There's a voice that we're longing to hear,
There's a smile we'll remember forever,
Though we try to forget every tear.
There's a sad but sweet remembrance,
There's a memory fond and true,
There's a token of affection,
And heartache still for you.
—Kay Albert and family.

SMITH — In loving memory of our dear son Christie Hugh Smith, who passed away September 12, 1971.
—Always remembered and sadly missed Mom.

THEY SHALL GROW NOT OLD, AS WE WHO ARE LEFT GROW OLD. AGE SHALL NOT WEARY THEM, NOR THE YEARS CONDEMN. AT THE GOING DOWN OF THE SUN, AND IN THE MORNING, WE WILL REMEMBER THEM.
—WITH GRATITUDE, SANDS.

10 FUNERAL DIRECTORS

Sands
SERVING VANCOUVER ISLAND
WE CARE
Dedicated to service
Sensible Prices
SANDS FUNERAL CHAPELS
VICTORIA 388-5155
SIDNEY 656-2932
COLWOOD 478-3821
DUNCAN 746-5512
LADYSMITH 245-2331
NANAIMO 753-2032
Your seven community Chapels. Independently Family Owned and Controlled. Sands since 1912.

IFE INTERNATIONAL FLIGHT CARE
Specializing in forwarding to or from anywhere
call collect
A Division of Sands
VICTORIA, 388-5155
SIDNEY, 656-2932
COLWOOD, 478-3821
DUNCAN, 746-5512
LADYSMITH, 245-2331
NANAIMO, 753-2032
Removal and Memorial Service
Covering Vancouver Island
A Division of Sands

McCall
FRIDAY
LABUNSKI, Seaman Wladyslaw Accompanied to Gydnia, Poland, for service and interment.
MONDAY
COWLER, Mrs. Ella Louisa 10:30 a.m.—FAMILY CHAPEL
COOPER, Mr. Arthur Edward Vincent 3:30 p.m.—FLORAL CHAPEL
McCALL BROS.
Floral Funeral Chapels
385-4465

CUNNINGHAM FUNERAL CHAPEL
(Formerly Chaplin's)
1155 Fort Street
Phone 384-5512 or 384-8626
Offering dignified moderate service for all. Geo. S. Cunningham, owner, manager.

HAYWARD'S
THOMSON & IRVING
Funeral Chapels
1625 Quadra St.
384-2612 — 386-3505
Superior Service Since 1867

FIRST MEMORIAL SERVICES
—Serving the Public and Exclusive Undertakers for the Memorial Society of B.C. 658-5244.

11 MONUMENTALS

STEWART MONUMENTAL Works Ltd.
ESTABLISHED 1896
Memorial of Distinction
Marble fireplace and Tabletops
1403 May St. 384-3452

MORTIMER'S MONUMENTS
ESTABLISHED 1877
"The Finest in Craftsmanship"
633 DAVID ST. 383-6421

14 ANNOUNCEMENTS

THE WOMEN'S COMMITTEE TO the Art Gallery regrets to announce the closing of the BARGAIN WORLD Thrift Shop behind the Gallery as of September 12. Book night will continue 18th September, 7:30-9 p.m.

14 ANNOUNCEMENTS

ESQUIMALT MINOR HOCKEY
FINAL REGISTRATION
SEPT. 13, 10-12 A.M.
RECREATION CENTRE — 527 FRASER ST. FOR PARENTS ON STRIKE, LOCKOUT OR LAYOFF. FINANCIAL ARRANGEMENTS CAN BE MADE. BRING YOUR SON TO HOCKEY.

EXCELLENT INSTRUCTION IS HAPPINESS: Vincent W. Copcutt, 383-1233. Music: Piano, organ, guitar, voice, harmony, harmonica. Tutoring, guidance, counselling, study methods, reinforcement; disabilities. All levels and subject areas. Private, class, home, family.

IN MEMORIAM DONATIONS
to be used exclusively for CANCER RESEARCH
should be directed to
CANADIAN CANCER SOCIETY
857 Caledonia Ave., Victoria

ANYONE INTERESTED IN forming a Manchester and Salford Club, please phone 652-3864.

15 COMING EVENTS and MEETINGS

BINGO
GIANT SPORTSMAN BINGO
FRIDAY SEPT. 19
DONATED BY VICTORIA AND DISTRICT BASEBALL
EARLY BIRD 7 P.M.
5 EXTRA GAMES 25c PER CARD
NO GAME LESS THAN $60
10 GAMES $100 OR MORE
Paying out $2,000-$3,000 in aid of Sportsman Travel Fund. To be administered by Colonist and the Times Sports Editors, Jim Tang and Doug Peden plus 1 or 2 committee members to be named.

WOMEN OF HELLENIC SOCIETY of Victoria are holding a tea with Greek Sweets at Norway House, 1110 Hillside Ave. Sunday, Sept. 14 at 2 p.m. Everyone welcome.

JUAN DE FUCA HOSPITAL'S Auxiliary will be holding Bazaar and Tea at Aberdeen Hospital, 1450 Hillside, September 17, 1975. 1-3 p.m.

VICTORIA CHORAL SOCIETY invites new members to sing with us this season. First rehearsal Sept. 16. Phone 598-4045 or 592-3164.

MYSTERY TOURS
Leaves V.I. Coach Lines depot every Sunday at 1:30 p.m. Return 5 p.m. $4.50 includes tea. 385-4411.

YAHOO! IT'S A REAL DANCE. Bruce Rathie Band original boogie. Open Space, 510 Fort. Sat and Sun. 8 p.m.

OLD TIME DANCE, COLUMBIA Orchestra, St. Alban's Hall, $1.50 including coffee.

16 CATERING, BANQUETS and RECEPTION ROOMS

CREATIVE CATERING
Operating from the Army, Navy Club Banquet Hall.
—Weddings, Banquets, Special Events. Available for club or business meetings.
—Special rates for early Xmas bookings.
385-2711 Mon.-Fri., 9 a.m.-5 p.m.

20 LOST and FOUND

LOST: HALF SIAMESE, IF found call California telephone number on tag collect or contact Myra, at Goldstream Campground, Site 134. $50 reward. Her name "Buckwheat."

LOST: MAN'S WALLET CONtaining all I.D. Kemp Lake Rd. area or French Beach parking lot on the West Coast Rd. Call collect 647-5419.

LOST: MONDAY NOON, 6 month Gold Spaniel cross, tan collar, Latoria—Metchosin Rd. area. 595-7442 after 5 p.m.

LOST: BLACK LONG HAIRED male cat. With black collar. On Cedar Hill Rd. Between Hillside and Haultain. 384-1662.

LOST: MEN'S SEIKO CALENDAR watch, Sept. 9. Lochside tennis court, sentimental value and generous reward. 479-8497.

LOST: FROM TOWNLEY ST: pure black part Siamese young male cat. Answers to "Scooter". 1743 Townley.

LOST: PAIR OF HIP WADERS, Cattle Point Launch Ramp, Phone 477-6257.

FOUND — SMALL CHANGE purse on bus stop bench, Gorge Rd. near Colony Inn. 383-6384.

LOST BROWN WALLET, CONtact Eric Jones, reward. 479-4723 or 385-3221.

FOUND: 12-WEEK-OLD BLACK male kitten, Mt. Douglas, Cedar Hill area, 477-8777.

LOST: MALE CAT, NEUTERED, Brown Abbysinian, Quadra Linwood area, 383-2048.

LOST: KEYS, VICINITY OF Museum train, Wednesday, Sept. 11 Phone 479-2973.

21 HELP WANTED GENERAL

ADVERTISEMENTS IN THIS CLASSIFICATION MUST COMPLY WITH THE BRITISH COLUMBIA HUMAN RIGHTS ACT

MAINTENANCE, NUMBER 1 worker required. Must have good working knowledge of building, mechanical and electrical systems, general carpentry ability, 2 years minimum related experience, salary $1029 monthly. Present contract expires December 31st, 1975. This position involves weekend work. Apply Personnel Dept., Gorge Rd. Hospital, 63 Gorge Rd. East.

WANTED IMMEDIATELY: EXperienced Cosmetician. Permanent part time. Apply in person Shopper's Drug Mart, Town and Country.

21 HELP WANTED GENERAL

SMILE DINING ROOM HELP
We are expanding, want experienced, capable, mature, steady help, western Chinese and take out foods. The tips are good for quick congenial person. Fully licensed dining room, day and evening hours. Good on telephone an asset. Apply kitchen manager or phone W. J. Maunch, 478-8395, King John's Inn, 2668 Sooke Road.

COMPUTER OPERATOR TRAINee. This position is open to an experienced keypunch operator who would like to train to be a computer operator. Operating experience an asset. A person must be self-starting, able to work with a minimum of supervision. Send complete resume including salary expected to Data Processing Manager, P.O. Box 1355, Victoria, B.C.

AN ATTRACTIVE JOB FOR ATtractive person to show fashion accesory import at major Victoria department stores. Ideal temporary position for outgoing, mature, alert and personable individual who enjoys public contact as well as good earnings for the holiday season. Send resume or letter to Eastern Distributing Corporation, 65 Clinton St., Malden, Massachusetts 02148.

APT. BLDG.
An experienced couple is required to manage large block in city. Apartment is fairly new and includes saunas, whirlpool and indoor swimming pool. Assistance given with duties, and good conditions and salary offered. Please forward details of age and experience to Victoria Press Box 481.

Paul's Restaurant
WANTED: Experienced waiters-waitresses. Shift work involved, 40 hr. week. Apply 1900 Douglas, between 2-3 p.m.

APPLICATIONS ARE NOW being taken for responsible, bondable persons, seeking employment as security guards. Applicants should be clean-cut and possess a valid driver's licence. Apply at Western Home Guard Patrol Ltd., 320 Bessborough Ave. between 9 a.m.-5 p.m. weekdays.

COUPLE TO MANAGE APT. building, must have ability to effect electrical and plumbing repairs, keep accounts, collect rents, and maintain gardens. Apply giving resume of past experience and references to Victoria Press, Box 504.

MANAGER TRAINEE WANTED
We are looking for an aggressive person to learn the finance business, we offer on the job training, and all large company benefits, applicants must have complete high school education and own car, apply in person to Beneficial Finance Co., 727 Johnson St.

LUNCH COUNTER MANAGERMANAGERESS
Must have experience in food. We offer you pride in your accomplishments, good position, good benefits. Good remuneration, but most important of all a chance for a secure future. Apply K-Mart, 3986 Shelbourne St., 477 6902.

BIOLOGICAL SUPPLY COMPANY requires full time person for routine laboratory duties, typing, and valid driver's license required, must be pleasant and willing to learn, position available immediately. Please state age and salary expected. Apply in own writing to P.O. Box 5130, Station B, Victoria.

RENTAL MANAGER REQUIRED immediately for 102 suite rental complex on Lewis Street. Must have experience. Salary to be negotiated. Approx. $900 per month. Please call or mail resume to Mr. B. Morton 443 Superior St., Ste. 115. Phone 383-3996.

ELDERLY LADY REQUIRES middle-aged woman companion to live-in, give assistance and companionship. Bed and board provided. No housework or cooking, character references requested. Reply Victoria Press Box 366.

STORE DETECTIVES
Expanding Security company has vacancies for store detectives in the Victoria and Nanaimo area. Previous experience an asset but not essential. Reply with details resume to Victoria Press Box 511.

ARE YOU INTERESTED IN scouting? First Douglas Cub and Scouts (Glasgow St. Hall) needs a scout leader and assistant cub leaders, previous experience an asset, but not essential. Please phone 382-4172.

YM-YWCA REQUIRES PARTtime, live-in, women's residence director for weekends and vacations. Apply in writing ONLY before Sept. 19 to Residence Director, YM-YWCA, 880 Courtney, V8W 1C4.

HELP WANTED, PART-TIME. Real estate and insurance office requires clerk typist from 10 to 2 daily, preferably with some experience. Reply in confidence, stating background to Victoria Press, Box 470.

INTERIOR DESIGNER, REquired for commercial interiors, must have some drafting experience. Salary commensurate with experience. Victoria Press, Box 486.

REQUIRED IMMEDIATELY, weekend inspector to perform emergency duties, would suit University student or semi-retired person. Apply in person, SPCA, 3150 Napier Lane.

MATURE LADY WANTED FOR house cleaning, 4 hours on Friday. Wall-to-wall no floors to scrub, $3,000 a hour phone 598-2465 after 7 p.m. weekdays any time weekends.

SARAH COVENTRY
Nationally advertised jewellery announces expansion program in Victoria area. Managers and demonstrators, full or part time. No investment. 478-6542.

TAXI DRIVERS WITH CLASS 4 LICENCE AND CHIEF'S PERMIT DAY AND NIGHT SHIFTS AVAILABLE. FULL TIME AND PART TIME. APPY IN PERSON, 585 PANDORA.

IF YOU CAN BELIEVE THAT running is good for you, and you would like to make your living selling this idea to others. Apply 1294 Gladstone Ave.

FULL OR PART TIME POSITION available in wig and gift shop. Previous hairdressing experience necessary. Call Down 595-0221 for appointment.

PAUL'S RESTAURANTS WANT A week-end truck driver. 8 hours Saturday, 4 hrs. Sunday, also other work, if needed. Apply 1900 Douglas between 2 and 3 p.m.

REQUIRED RELIEF NIGHT AUditor, steady employment, 2 nights per week, a good position for retired person. Apply in person to the West Wind Motor Inn. 478-8334.

CASHIER FOR SELF SERVE gas station 3-11 shift Monday to Friday must be attractive and well mannered also have aptitude for figures. Apply in person 1990 Fort St. Shell.

2 RETAIL SALES CLERKS wanted for paint wallpaper outlet, experienced preferred, fully company benefits offered. Phone Wes at 388-5285.

CERTIFIED OR EXPERIENCED chairside dental assistant. Oct. 1. For modern downtown preventive practice. Reply in own handwriting, Victoria Press, Box 461.

MECHANICALLY INCLINED? Two persons to train as car sanders, equal opportunity employment. Apply in person 106 Ontario Ave.

EXPERIENCED HOUSEKEEPER required by full facility motor inn. Please apply in person, Red Lion Motor Inn, 3366 Douglas St, 385-3366.

DRIVER-SALESMAN
To sell on commission and delivery snack foods to retail accounts. Write P.O. Box 4158 Station A, Victoria.

GENERAL KITCHEN ASSISTant, 30 hours a week. Year round position. Cook training on the job. The Dutch Latch, Malahat, B.C.

INSTRUCTRESS REQUIRED FOR European Spa Fitness Centre. Apply 1570 Hillside. Monday through Friday 1-5 p.m.

HAIRSTYLIST WANTED. APPLY Mr. B's, A1, Nootka Court or phone 385-6621.

21 HELP WANTED GENERAL

EATON'S
Positions now available:
1. Full time commission salesperson required for drapery dept.
2. Full time salesperson required for men's shoe dept.
Sales experience essential for these positions.
Apply in person to Personnel Office, 5th floor, 1150 Douglas.
Monday thru Thurs. 9:30-noon.

LIVE-IN HOMEMAKERS.
Opportunities for semi-retired ladies to help their local communities. Your experience need by HEALTH CARE SERVICES UPJOHN LIMITED. Call us at 388-6639 Monday-Friday, 9-4:30.

TENORS AND BASSES. THE Choral Society needs you for our performance of Handel's "Messiah" with the Victoria Symphony Orchestra. Rehearsals at Monterey School. Tuesdays, 7:45 p.m. Phone 598-4045 or 592-3164.

COMMISSION DRIVER WITH small economical vehicle for city wide delivery service. Neat appearance a must. Must be available weekends. Phone Dial A Bottle, 592-1296.

CAREER OPPORTUNITY
Neil'S 'N Lashes Studio requires a bright person as receptionist to be traned in the future as a Neil technician. 595-4432.

MOTHER SUBSTITUTE, MY home preferred, Richmond near Oak Bay Ave., Mon.-Fri. 11:30 a.m. to 6 p.m. Driver's licence essential. $150 per month. Please phone 598-1672.

EARN $6 TO $8 AN HOUR, average commission, booking baby and family portraits. State name, address and phone number. Victoria Press Box 493.

INTERIOR DESIGNER REquired for commercial interiors, must have some drafting experience, salary commensurate with experience, call 386-6421.

EXTRA MONEY NEEDED?
Few hours of work a week preparing meals for 3. Preferably Gordon Head area. Phone after 6 p.m. 477-2513.

URGENT. RELIABLE BABYSITter needed for two children, 2 hours a morning, Monday, Wednesday and Friday, $5 a day. Phone 384-5717.

DRIVER SALESMAN REQUIRED for Linen Supply firm. State experience and qualifications in writing to Victoria Press, Box 472.

SEMI RETIRED COUPLE
Required to assist managers in downtown motel (to live in). 385-3543.

PART-TIME FRONT STORE clerk for pharmacy in Oak Bay. Reply stating age and qualifications. Victoria Press Box 466

REQUIRED IMMEDIATELY, permanent sitter for parents who work shift work, prefer live-in if possible, 3 children. 477-0250.

EXPERIENCED CLEANING person required to clean office weekly. Apply in person to 858 Esquimalt Rd.

HAIRDRESSER WANTED FOR colour technician work, contact Sean Lochrie, c-o Bananas Hair Cutters. 479-8205.

FREE ROOM AND BOARD PLUS remuneration for babysitting 2 weeks of nights per month. In Sidney. 656-6579.

WANTED: FULLY EXPERIenced tube person for busy downtown service station, 1400 Blanshard St. 386-3217 no triflers.

PART TIME TEACHERS WANTed: Yoga, belly dancing, other. Dancenergy, 1322 A Government St. 384-3841.

CASHIER HOSTESS, WAITERS and waitresses for night shift, apply Peacock Restaurant after 4:30.

SITTER WANTED FOR AFTER school and occasional Saturdays in your home. Mt. Newton-Saanichton area. 656-6314.

WANTED: EXPERIENCED hairdresser, excellent pay. We have the clients. Victoria Press, Box 506.

CROCHET FOR MONEY IN your spare time. Easy work, good pay. Call Dave Aitken, 385-9517, room 15 after 6 p.m.

EXPERIENCED BUS PERSON, full time night shift. Apply to manager, 1021 Pandora, 11 a.m. to 3 p.m.

MATURE BABYSITTER REquired for 15-month-old boy, Monday to Friday, 8 a.m. - 4 p.m. 477-3919.

EXPERIENCED BANK TELLER wanted for full time and or part time. C.I.B.C. Cordova Bay. Phone 658-5212.

CHAMBERMAID FOR SMALL hotel, mature and experienced. Steady employment. Reply to Victoria Press, Box 484.

URGENTLY NEEDED, BABYSITter, Monday, Thursday and Friday, 8:30 - 5:30 p.m. K-mart area. 477-8188. Call between 7-9 p.m.

OCCASIONAL EVENING BABYsitter wanted, Cloverdale area. Call 386-7428 after 6.

STUDENT NURSE REQUIRES part time babysitter for 15 month old boy, Royal Oak area. 479-9038.

TEENAGER WANTED — FOR occasional evening babysitting. Balmoral area. Phone 382-1651.

EXPERIENCED PART TIME waitress-waiter. Apply in person Tokai Villa Restaurant.

MAID FOR WEEKEND AND ODD days, apply in person at the Friendship Inn, 39 Gorge Rd. East.

IF YOU EVER WANTED TO learn the art of selling I'll teach you how. After 8 nights. 382-4762.

MATURE PERSON — EXPERienced for fish and chip cafe, part-time. 478-4221.

HAIRDRESSER REQUIRED fully qualified. Royal Oak area. Days, 479-6831, evenings 479-8317.

JOURNEYMAN BARBER WANTed for busy downtown shop. Call Judy, 385-0832 or Terry, 592-6075.

HAIRDRESSER REQUIRED downtown. 383-6015, 598-1849 after 6.

EXPERIENCED WAITERwaitress wanted. Persian Room Century Inn. 383-1151.

WANTED EFFICIENT WOMAN to clean modern house in Cordova Bay phone 658-1161.

JANITOR HANDYMAN FOR hotel, mature and experienced. Reply to Victoria Press, Box 484.

EXPERIENCED MAID FOR full or part-time work for Queen Victoria Inn. 386-2812.

GIRL OR WOMAN WANTED FOR general help in rest home. Live-in. 598-6094.

BABYSITTER WANTED, IN Parklands area, occasional Fri. and Sat. nights. 388-7769.

URGENTLY REQUIRE BABYSITter Thursday afternoons my home, Hillside-Shakespeare area. 598-1836.

URGENTLY NEEDED, BABYSITter, Jubilee area, preferably my home. 4 days week. 592-8688.

EXPERIENCED CHAMBER PERson required immediately. Apply in person, 270 Government St.

BABYSITTER WANTED AROUND Blanshard St. school. Phone after 3:30, 386-9431.

EXPERIENCED DINING ROOM waitress-waiter For appointment, 598-4556.

BABYSITTER WANTED MY home, 4-8 hours daily. 595-7372.

URGENTLY NEED BABYSITTTR in Blanshard School area. 383-8207.

CLEANING LADY WANTED, once a week, 592-7233 after 5 p.m.

HAIRDRESSER WITH OR WITHout clientelle. 385-3389.

CARPENTERS' HELPER, NO experience needed. 388-5358.

MATURE CHAMBER PERSONS wanted. 658-5231.

22 OFFICE HELP

ADVERTISEMENTS IN THIS CLASSIFICATION MUST COMPLY WITH THE BRITISH COLUMBIA HUMAN RIGHTS ACT

RECEPTIONIST REQUIRED FOR James Bay Community office. Must have experience and ease in dealing with people in person and over phone. Secretarial experience necessary. Knowledge of the James Bay Community desirable. Salary range $7500 to $9000 per year. Please submit application and resume of experince to Mr. Robert Dill, Coordinator, James Bay Community Resources Board, Lower level, 606 Douglas Street, Victoria, B.C.

EXPERIENCED GENERAL INsurance secretary, part-time or possible full time if desired. Must be experienced. Apply to Mr. Arthur Eede or Mr. J. S. Boorman, Boorman Investment Co. Ltd., 1111 Government. 386-7521.

ACCOUNTING-TYPIST
Permanent part time. Previous office experience, basic bookkeeping and typing (30-40 w.p.m.). Five days a week. Hours 8:30 to 1. Drake Personnel, 1175 Douglas, 385-3425.

BOOKKEEPER-TYPIST
Permanent full time. Previous office experience, basic bookkeeping. Typing and shorthand. Send complete resume to Victoria Press, Box 494.

LEGAL
Number one legal firm requires a number one secretary. Estates and conveyancing experience. Number one top salary. Drake Personnel, 1175 Douglas, 385-3425.

BANK OF MONTREAL, COOK and Quadra, requires an experienced teller for a full time position. Available immediately. Please contact Mr. Colvin at 386-2102 for an appointment.

CONVEYANCING SECRETARY wanted with good experience and references. For salary competitive or better. Please apply to Cook, Roberts and Whittaker. 385-1411.

LITIGATION SECRETARY wanted, with good experience and references, for salary competitive or better, please apply to Cook, Roberts, and Whittaker. 385-1411.

EXPERIENCED CONVEYANCing secretary required for friendly and pleasant lawyers office. $650-$800 depending on experience. 386-6754.

SECRETARY WITH A MINIMUM of 10 years. Recent office background. Minimum 60 w.p.m. typing. Shorthand an advantage. $650. 386-6754.

BRIGHT, PLEASANT LADY REquired for life insurance office, experience preferred. Reply stating qualifications, experience, etc., to Victoria Press, Box 505.

WANTED: IMMEDIATELY DENtal receptionist-assistant, for modern practice, experienced preferred, 4 day week. Phone 479-8143 after 6 or 652-2521.

EXPERIENCED HAIRDRESSER for Daisy Pot Beauty Salon in Esquimalt apply the Daisy Pot 386-6421 or after six 385-0709.

SECRETARY LAW OFFICE, 4 hrs. per day, good typing, shorthand advantageous. 383-6432.

COLWOOD BANK REQUIRES EXperienced teller. Call 478-1718.

23 SKILLED TRADES

ADVERTISEMENTS IN THIS CLASSIFICATION MUST COMPLY WITH THE BRITISH COLUMBIA HUMAN RIGHTS ACT

DEVELOPER BUILDING OWN projects requires man with basic knowledge of sub-trades in this area. We construct quality buildings and offer satisfying work to those who plan ahead and take pride in their work. Send hand written resume including salary expected to Victoria Press Box 487. Do not answer if you are not prepared to devote above average effort to your job. You will be doing everything involved in construction from digging ditches to planning projects.

ALBERTA JOURNEYMAN ELECtrician. Interprovincial "A" Licence requires work, Victoria-Saanich area. Experienced commercial or service truck. 477-9984 evenings, 386-6785 leave message.

EXPERIENCED TALLY PERSON for lumber yard, must have sound knowledge of common lumber. Apply in person to Mr. Grealy at Imperial Building Materials.

FULLY QUALIFIED AUTO body person required. $8.30 per hour. Flat rate. Medical, dental and life insurance benefits. Phone Advance Collision Ltd. 388-4491.

REQUIRED AUTOMOTIVE PAINTER
Experienced, top wages, must be able to operate own paint shop. Phone 112-936-3939.

ELECTRICIANS NEEDED ON Vancouver Island, experienced in wiring with Loomex. Phone 245-3311.

JOURNEY BODY REPAIR PERson required immediately. $8.20 per flat rate hour. Contact Mr. Syd. Mudie at Ensign Chrysler Plymouth. 386-2411.

BRICKLAYER CONTRACTOR TO do fireplaces, for local busy contractor. Prompt pay. Phone 383-9126.

EXPERIENCED SHAKE OR ASphalt shingler. 382-2331. 383-5867 evenings.

WANTED: STEADY BRICKLAYer, Mill Bay Masonry Ltd. 743-5871. After 5, 743-5395.

FIRST CLASS HAIRDRESSER and hair cutter. Apply Nels Todd, Gorge Center. 384-1244.

AUTOMOTIVE PAINTER, FULLY qualified, all benefits, or percentage basis. Victoria Press. Box 483.

CARPENTERS AND FRAMERS wanted. Phone evenings, 478-1983.

PAINTER, EXPERIENCE REquired. 479-8724.

24 SALES PERSONS and AGENTS

ADVERTISEMENTS IN THIS CLASSIFICATION MUST COMPLY WITH THE BRITISH COLUMBIA HUMAN RIGHTS ACT

CAREER
SALES TRAINING
Leading the Industry
Current trends in market conditions now demand a professional approach in selling real estate. Changing trends in the mortgage market can limit sales for those who lack "good tools" of the progressive marketing company. Block Bros. Realty Ltd., Western Canada's largest and most innovative realtor, will train you in the latest professional marketing methods that are a proven success. With expansion, management opportunities are available within the company, and the training offered to our staff is an asset competing for those positions. If the real estate industry is your career our training methods can assist you in reaching your goal. CALL NOW — CONFIDENTIAL INTERVIEWS BY APPOINTMENT ONLY. CALL 477-1841, BLOCK BROS. REALTY LTD.

REAL ESTATE SALESPERSONS
INVESTIGATE THE FANTASTIC OPPORTUNITIES OF RELOCATING IN DUNCAN, A VERY HIGH PRODUCTION AREA WITH LITTLE COMPETITION. A STRONG NATIONAL CO. WITH AN EXCELLENT REPUTATION. FOR FURTHER DETAILS AND APPOINTMENTS PLEASE CONTACT FRANK WHITTAKER 748-8105, 748-1169. THE PERMANENT, 58 STATION ST. DUNCAN, B.C.

SALESPERSON
Construction products to home owners. Mature reliable, own vehicle, know city and bondable. Particulars to Victoria Press, Box 319

24 SALES PERSONS and AGENTS

Douglas Realty Ltd.
REALTORS
We are expanding our Real Estate Dept. Benefits include free indoor parking at our door. City centre location.
JACK WALDRON 385-8784

COURSE IN PROFESSIONAL FLOOR COVERING SALES
Hard working career men or women wanted for professional floor covering sales positions. Remuneration by commission with top benefits. No specific sales or floor covering experience necessary. This expanding stable company offers a full training course. Auto and capacity to work required. Call Mrs. Halverson (Monday-Friday, 8:30-4:30) 382-8276.

SALES REPRESENTATIVE
Leading Canadian floor covering, tiles and ceramic wholesaler has an immediate opening for an experienced sales person to cover an established territory on Vancouver Island. Confidential interviews will be held in the next 2 weeks. For an appointment send resume and reference to Victoria Press. Box 471.

SEARS REQUIRE
A full time commission sales-person in the Men's Leisure Shop.
Generous company benefits.
Apply in Person To The Personnel Office.

EXPEDITORS
Requires sales agents for Vancouver Island to handle product identification and package closure systems. Non-conflicting lines okay and see no objection. Please send particulars to Expeditors, 5964 Spuroway Ave, Port Coquitlam, B.C. V3C 2C8 and an appointment will be made in Victoria or phone 931-2222 in event of mail strike.

REALTORS
Do you want to join a progressive salesforce? Phone Ole Knudsen today and enquire about our commission split with bonuses up to 90%. 388-6231, Island Pacific Realty, 3200 Quadra Street.

OUR COMPANY REQUIRES SIX reliable honest hard working sales people to sell advertising, openings in Victoria and up Island. Please submit resume stating experience and remuneration expected. Apply Victoria Press Box 488.

2 RETAIL SALES CLERKS wanted for paint-wallpaper outlet, experienced preferred, full company benefits offered. Phone Wes at 388-5285.

SALES PERSON
A top sales person to sell audio, components in Victoria's stereo center, above average income. Apply in person to the manager, 726 Yates St.

A UNIQUE OPPORTUNITY WITH the Monarch Life Assurance Co. can be yours. An interview call tell us both if we need each other. Please phone 384-0584.

TEACHERS WANTED PART time; Yoga, Belly dancing, other. Dancenergy, 1322A Government St., 384-3841.

FRAMING CARPENTER WANted for steady employment. 595-2334, after 6 p.m.

26 PART TIME or TEMPORARY HELP

ADVERTISEMENTS IN THIS CLASSIFICATION MUST COMPLY WITH THE BRITISH COLUMBIA HUMAN RIGHTS ACT

PART TIME
Young men and women: learn to operate Military radio and teletype systems in The Canadian Forces Communication Reserve. Training leads to travel and full-time summer employment, 388-1783 weekdays.

PART-TIME, 20-30 HOURS PER week, with international company. May become full time. Management trainee position. Collection experience helpful. Phone Mr. Albert, 388-6246.

EXPERIENCED WAITERwaitress and also host-hostess, from 11-3 p.m. Monday-Friday. Apply after 4 p.m. The meat Market Steak House, 535 Yates St.

HAPPY FAMILY NEEDS LOVing person for after school care. Near University. 3:30-5:30 p.m. Monday-Friday. $30 per week. 477-6238.

WANTED: CLEANING LADY for 6-9 hours per week. House cleaning and ironing. Phone 382-3757 after 6 p.m.

NEEDED ASSISTANT FOR A busy dental office, afternoons only, experienced preferred, 388-4401.

WANTED
Gardener—12 to 15 hours per week. Call 385-3435.

PIANIST FOR BALLET SCHOOL must be able to sight read, Colwood area, 478-8626, 478-8577.

30 SITUATIONS WANTED

YOUNG CHILDLESS COUPLE experienced in European and Canadian hotel, motel management is looking for new working field. We are told we are business-minded having pleasant personality and references. Please write Victoria Press Box 502.

DESIRED: RESPONSIBLE INteresting position. I offer initiative, trust, loyalty, general medical and legal experience, shorthand, typing, bookkeeping, dictaphone, etc. Available immediately. Location unimportant. 392-2214.

QUALIFIED DEPENDABLE bookkeeper, trial balance, payroll, correspondent stenographer, mag Card 11 or electric typist seeks position of trust. Victoria Press Box 477.

HELP: HAD TO LEAVE MY FIance in England. Has to have employment in order to immigrate. Willing to do anything. Victoria Press, Box 475.

REFINED WOMAN, EXCELLENT references, would cook dinner, serve and tidy up, one or two days a week. Phone after 5:30, 385-9833 please.

WILL BABYSIT, MY HOME, starting September, Monday-Friday, 7:30-5. Langford Elementary. 478-9128.

CAPABLE, EDUCATED LADY, would like 4-6 hours employment, five mornings a week. Please phone 383-6165 before noon.

COMPETENT MAN WITH HELP any trade, any job, anytime. Brick and stonework our speciality. 658-5832.

HIGHSCHOOL GRADUATE WITH typing would like full time employment or live-in babysitting near University. 479-7400.

PRACTICAL NURSE WILL GIVE excellent care, excellent references. 884-8806.

SECOND YEAR C. G. A. STUdent desires employment in an accounting area. 382-3037.

REFINED ACTIVE HOUSEKEEPer for gentleman, Victoria Press box 465.

CARPENTRY, CABINETS, finishing renovations, drywall and taping, drafting. Willy, 384-3522.

LICENSED DAY CARE, SOME educational facilities. 2-6 years. 383-5887.

BABYSITTING, MY HOME, $5 one child, $8 for 2 $10 for 3. 382-0982.

PAINTING, INTERIOR EXTERior. Special year round low rates. Licensed. 384-0827.

WILL BABYSIT, MY HOME. Langford. Ask for Bonnie. 478 7989.

30 SITUATIONS WANTED

YOUNG MAN EAGER TO DO hard honest work, reasonable. 479-2469.

ROTOVATING, LAWN PREPARAtion, or odd jobs. Reasonable rates. 656-4627.

RELIABLE DAY CARE, MY home, references available. Call 383-2842.

SMALL HAULING JOBS. BASEment and yard cleaning. 479-1238.

DAYCARE MY HOME COOK-BAY area, 388-5239.

MARRIED MAN, 31, RELIABLE, needs work immediately. 478-3380.

33 BANDS, MUSICIANS and ORCHESTRAS

KEY BOARD, ALTO AND TENOR sax, flute and vocals available to working band. Ten years experience in Blues, Rock, night clubs in Toronto and London, Eng., Phil. Box 981, Sooke.

URGENTLY NEEDED KEYboard or guitar player for commercial rock band. Phone Dave, 385-4757 anytime.

WEDDINGS, SPECIALIZED TAPE MUSIC, INCLUDING M.C. DUTIES. JAMES GURR, 478-2468.

BISHOP'S CRYSTAL
Commercial Rock music for all occasions, 383-6566 and 478-8670.

3-PIECE MUSICAL COMBO available for weddings, dances, etc. 384-3704.

DENNY'S CANNED MUSIC
656-3585

PIANIST FOR EVENING WORK in dining lounge. 388-4488.

36 BUSINESS SERVICES AND DIRECTORY

Appraisals

BROWN BROS. on LANSHARD
"People Helping People"
REAL PROPERTY FEE APPRAISALS
For Any Purpose
Prompt Service
Appraisal Dept.
385-8771 (anytime)

Auto Glass

A-1 GLASS CO.
Wayne Atkinson, Proprietor. 386-3761, 2919 Bridge St.
I.C.B.C.-approved shop.
Call for our on-the-spot mobile service.
We are auto glass specialists as well as commercial and residential experts!

BOSSOM
GLASS CO. LTD.
Remember — Cracked Auto Glass is dangerous glass. Call for our mobile van home service. Approved ICBC replacement service. 382-3031.

Blacktopping

DRIVEWAYS, PARKING LOTS, industrial areas. Subdivision, paving materials and supplies.
Free Estimates, 24 hr. service
O.K. Paving Co. Ltd.
2840

Weeds Are a . . . Good Sign

By JACK BEASTALL

Weeds are the bane of a gardener's existence. They are plants to be destroyed at all costs without thought as to the reason for their being present, their value if any, or why they survive despite our continuous efforts towards eradication.

When the subject enters general conversation it is interesting to ask the speaker to define "weeds".

This causes a momentary hesitation followed by the naming of one or two plants such as couch-grass, thistles or the climbing convolvulus.

It becomes clear after receiving a few answers that each gardener has a different idea of what constitutes a weed, and some include any cultivated plant that refuses to stay where the gardener would prefer it to grow. Some of the Campanulas (Bellflowers) and Hypericums (St. John's-wort) are classed as weeds by gardeners for whom they have little attraction.

An apt definition of a weed is "any plant growing out of place, or not wanted within a garden". This leaves the door wide open for any cultivated plant, regardless of its garden value, being classed as a weed by those not interested in its culture.

The plants which irritate most gardeners are those native to the region. These manage to persist in the wild, and they certainly flourish in a cultivated soil. Rarely do we stop to reason that a soil which could not support the native plants would definitely not support our precious pets from foreign lands.

Nor do we recall that these precious plants are the weeds in some other part of the world; for instance, the rhododendrons of China which are slashed down for firewood and the orchids which wrap around the sugar cane as convolvulus does around plants in our gardens. Most of our garden treasures are plants which gardeners and farmers of other lands use every means to control and destroy.

Our common horsetail (Equisetum) is sold by California nurseries as a "desirable patio plant" at $2.50 wholesale for a gallon can. Oregon Grape and Salal are sought after by English gardeners, and many good hybrids are now listed.

Among our local natives are plants of higher nutritional value than many of the vegetables we normally grow. Instead of cultivating these natives we prefer to destroy them and eat the poorer conventional vegetables, making up the difference with pills.

The dream of gardens without weeds is impossible to attain because some of these seeds can remain dormant in the soil for 50 years, and will germinate as soon as we turn the soil and bring them to the surface.

In a desperate effort to gain the upper hand we have resorted to chemicals which destroy all plant life, but results have not reached our expectations. We cannot grow plants in the soil as long as it is toxic, and the first indication of its return to a productive state is the appearance of native plants, or weeds.

When gardeners ask for some way to get rid of all weeds it indicates the wrong approach. We shall never be rid of weeds, nor would it be beneficial if we were. They form the main content of the compost heap where they turn back into soil which replaces that used by our cultivated plants. That alone gives them a high value rating.

All we can do is to control their growth by cultivation, and while we ply the hoe we would do well to ponder one truth; as soon as we leave our garden our precious pets will succumb and the native plants, the weeds we abhor, will take over and thrive happily in perfect peace and contentment.

It is also worth remembering that the weeds were here long before we were owners of the property, and they will still be here long after we are gone and forgotten. So let's make our short stay a happy one and spend less time worrying about weeds.

TV PROGRAM LISTINGS

EVENING

CBUT 2 Vancouver · KOMO—4 Seattle · KING—5 Seattle · CHEK—6 Victoria · KIRO—7 Seattle · CHAN 8 Vancouver · KCTS—9 Seattle · KSTW—11 Tacoma · KVOS—12 Bellingham

6 P.M.
2—Bob Newhart
4—News
5—News
6—News
7—News
8—News
9—Zoom
11—Brady Bunch
12—Griffin; News

6:30 P.M.
2—Hourglass
4—News
5—News
6—News
7—Mike Douglas
8—News
9—Idea Thing
11—Bewitched
12—CBS News

7 P.M.
2—Hourglass continued
4—To Tell The Truth
5—Truth or Consequences
6—RFockford Files
7—Mike Douglas continued
8—Sanford and Son
9—Firing Line
10—Transcendental Meditation
11—Love, American Style
12—Treasure Hunt

7:30 P.M.
2—Mr. Chips
4—Last of the Wild
5—Hollywood Squares
6—Rockford continued
7—Candid Camera
8—Celebrity Dominoes
9—Firing Line continued
10—Arts Calendar
11—Adam 12
12—Candid Camera

8 P.M.
2—M-A-S-H
4—Mobile One
5—Sanford and Son
6—M-A-S-H
7—M-A-S-H
8—Columbo
9—Washington Week
10—MP Report
11—Ironside
12—Cher

8:30 P.M.
2—M-A-S-H
4—Mobile One continued
5—Chico and the Man
6—M-A-S-H
7—M-A-S-H
8—Columbo continued
9—Wall Street Week
10—MP Report continued
11—Ironside continued
12—Cher continued

9 P.M.
2—Mary Tyler Moore
4—Movie: Diamonds Are Forever
5—Rockford Files
6—Mary Tyler Moore
7—Hawaii Five-O
8—Columbo continued
9—Championship Skating (9:15)
10—Natural Gardening
11—Movie: Women of a Pre-historic Planet
12—Movie: Alvarez Kelly

9:30 P.M.
2—They're Playing Our Song
4—Movie continues
5—Rockford continued
6—They're Playing Our Song
7—Five-O continued
8—Columbo continued
9—Skating continued
10—Gardening continued
11—Movie continued
12—Movie continued

10 P.M.
2—Police Story
4—Movie continued
5—Police Woman
6—Family Holvak
7—Five-O continued
8—Switch
9—Skating continued
11—Movie continued
12—Movie continued

10:30 P.M.
2—Police Story continued
4—Movie continued
5—Police Woman continued
6—Family Holvak continued
7—Five-O continued
8—Switch continued
9—Interview
11—News (10:50)
12—Movie continued

11 P.M.
2—News
4—Movie continued
5—News
6—News
7—News
8—News
9—Roads to Freedom
11—FBI
12—Movie: Inside Daisy Clover (11:20)

11:30 P.M.
2—News
4—News
5—Johnny Carson
6—News
7—Mod Squad
8—News
9—Roads continued
11—FBI continued
12—Movie continued

12 MIDNIGHT
2—Movie: My Geisha
4—Wide World Special
5—Carson continued
6—Movie: Ritual of Evil
7—Mod Squad continued
8—Movie: Comedy of Terrors
12—Movie continued

12:30 A.M.
2—Movie continued
4—Special continued
5—Midnight Music Special (1:00)
6—Movie: Countess From Hong Kong (2:05)
7—Movie: Island of Terror
8—Movie: The Slime People (1:50)
12—Movie continued

ALL TIMES ARE LOCAL

CHANNELS RESERVE RIGHT TO MAKE LAST-MINUTE CHANGES

EARLY SATURDAY

8 A.M.
2—French Program
4—Tom and Jerry Cartoon
5—Waldo Kitty
6—Nuts 'N Bolts
7—Pebbles and Bamm Bamm
8—Nuts 'N Bolts
11—Bozo's Big Top
12—Pebbles and Bamm Bamm

8:30 A.M.
2—French Program
4—Lost Saucer
5—Pink Panther
6—Circle Square
7—Bugs Bunny
8—Circle Square
11—Clear and Free
12—Bugs Bunny

9 A.M.
2—Document
4—Adventures of Gilligan
5—Land of the Lost
6—Kiddies on Camera
7—Bugs Bunny
8—Kiddies on Camera
9—Mister Rogers
11—George and Diane Ivey
12—Bugs Bunny

9:30 A.M.
2—Document continued
4—Uncle Croc's Block
5—Run, Joe, Run
6—Wrestling
7—Scooby-Doo
8—Fantastica
9—Villa Alegre
11—The Lesson
12—Magilla Gorilla

10 A.M.
2—French Program
4—Uncle Croc's Bloc
5—Return to Planet of the Apes
6—Wrestling continued
7—Shazam!
8—Kidstuff—debut
9—Sesame Street
11—Life in the Spirit
12—Shazam!

10:30 A.M.
2—French Program
4—Oddball Couple
5—Westwind
6—Golden Years
7—Shazam conntinued
8—Kidstuff continued
9—Sesame Street continued
11—Charisma
12—Shazam continued

11 A.M.
2—Baseball
4—Speed Buggy
5—Baseball
6—Baseball
7—Far Out Space Nuts
8—Pete's Place
9—TBA
11—Wally's Workshop
12—Batman

11:30 A.M.
2—Baseball continued
4—American Bandstand
5—Baseball continued
6—Baseball continued
7—Ghost Busters
8—Pete's Place
9—Mister Rogers (11:50)
11—Garner Ted Armstrong
12—Huckleberry Hound

12 NOON
2—Baseball continued
4—Bandstand continued
5—Baseball continued
6—Baseball continued
7—Valley of Dinosaurs
8—McGowan
9—Big Blue Marble
11—Wrestling
12—Valley of Dinosaurs

12:30 P.M.
2—Baseball continued
4—Movie: Billie
5—Baseball continued
6—Baseball continued
7—Fat Albert
8—Joy of Collecting
9—Sesame Street
11—Wrestling continued
12—Fat Albert

1 P.M.
2—Baseball continued
4—Move continued
5—Baseball continued
6—Baseball continued
7—Film Festival
8—Country Way
9—Sesame Street continued
11—Soul Train
12—Film Festival

1:30 P.M.
2—Sportsweek
4—Bonanza continued
5—TBA
6—Sportsweek
7—Film Festival
8—Outdoor Sportsman
9—Maggie's Exercise Program
11—Soul Train
12—Film Festival

2 P.M.
2—TBA
4—Movie: Storm Over Jamaica
5—NFL Action
6—Keith McCall
7—Dialogue
8—Keith McColl
9—TBA
11—Movie: Our Little Girl
12—Horn—Stolpe

2:30 P.M.
2—TBA
4—Movie continued
5—Evergreen Express
6—Movie Review
7—Wagon Train
8—Movie Review
9—TBA
11—Movie continued
12—Outlook

3 P.M.
2—World of Man
4—Movie continued
5—Water World
6—World of Man
7—Wagon Train
8—Under Attack
9—Olga
11—Movie continued
12—News Conference

3:30 P.M.
2—Klahanie
4—Movie continued
5—Movie: About Face
6—Klahanie
7—Movie: Munster Go Home
8—Attack continued
9—Championship Skating
11—Diving Meet
12—Fantastic Voyage

4 P.M.
2—Bugs Bunny
4—F Troooo
5—Movie continued
6—Bugs Bunny
7—Movie continued
8—Travel '75
9—Skating continued
11—Diving continued
12—Funorama

4:30 P.M.
2—Welcome Back, Kotter
4—Fisherman
5—Wide World of Sports
6—Welcome Back, Kotter
7—Movie continued
8—Wide World of Sports
11—Movie: Charlie Chan
12—Sports Spectacular

5 P.M.
2—Horse Race
4—Prize Fight
5—Animal World
6—Horse Race
7—Movie continued
8—Sports continued
9—Sesame Street continued
11—Movie continued
12—Sports continued

5:30 P.M.
2—Land and Sea
4—Sports continued
5—News
6—Outdoor Sportsman
7—News
8—Sports continued
9—TBA
11—Movie continued
12—Sports continued

ALL TIMES ARE LOCAL

CHANNELS RESERVE RIGHT TO MAKE LAST-MINUTE CHANGES

36 BUSINESS SERVICES and DIRECTORY

Moving

BISSONS MOVING AND STORage Ltd. Household, apartment and office moving. 384-6442.

CALL MIKE'S FOR MOVING. CLEANUPS, HAULING. Good rates. 383-5579.

Painters and Decorators

ISLAND DECORATORS
Painters Paperhangers
Spray Painters
Plaster Repairs
Convenient Time Payments
388-9059 Eves. 382-1479

CLARK AND PATTISON PAINTING CONTRACTORS LTD.
Brush or spray. Paperhangers. Texture and vinyl work. Will do all or part of any job. Paint store, BAPCO, GENERAL and PRATT AND LAMBERT paints, and rentals of all painters' equipment. Terms if desired. Phone 384-0443, 760 Bay St.

BROTHERS PAINTING AND DECORATING
Free appraisals, cost consultant. All types of painting. All types of repairs. Commercial, farm, residential. Lowest rates. Terms. Work guaranteed. 383-8112.

DOWSON PAINTING CONTRACTORS 385-6042
Residential, commercial, free appraisals, color consultant, low rates, work guaranteed.

VINAY PAINTING AND DECORating, residence and commercial, free estimates. After 6 p.m. 598-2796.

EXPERIENCED PAINTER FOR interior and exterior painting. Clean with excellent work. Free estimates. 479-4983.

BMB PAINTING AND ROOFING Contractors, residential and commercial. Free estimates, reasonable rates. 479-4547.

WILL DO PROFESSIONAL paintings and texture ceiling at the lowest rate. For free estimate call Guy, 385-5897 or Rex, 479-5303.

PAINTING AND DECORATING reasonable rates. Satisfaction uaranteed. Terms. 595-4905, 479-2473.

COMMERCIAL RESIDENTIAL painting, Nielsen's Painting, 598-2638.

PAINTING, INTERIOR OR EXterior. Free estimates. Reasonable rates. Call anytime. 598-2140.

KEN'S PAINTING
478-1276 days, 382-7572 evenings.

Plasterers

Cubbon on Cook
PLASTER IN CARTON 16 sq. ft $3.29
1720 COOK CHARGEX 384-8181

PLASTERING, STUCCOING, TEXturing old and new ceilings, repairs. Fred Blanchard and Sons, 656-4211.

COLEMAN PLASTERING LTD Quality and fair prices. Lathing, plastering, stucco. 598-3433.

STUCCOING, PLASTERING, ALterations, reasonable. 479-4779.

Plumbing and Heating

Low Cost Plumbing
Why Pay More
Renovations our specialty
Emergency calls our trade
Any Hour 478-1610

Repair Service

CHIMNEY REPAIRING, FIREplacing facing. Reasonable work. Guaranteed. Aheer. 386-2648.

Roofing and Siding

PARKER JOHNSTON LTD.
1855 BLANSHARD, 382-9181
"Roofing Victoria Since 1935"

HESLOP BROS. ROOFING. Cedar shakes, shingle and asphalt work fully guaranteed. 386-0851.

REPAIR OR REPLACE, REAsonable rates, 384-4743.

Sewers

WET BASEMENTS MADE DRY
Drains replaced or cleaned. 652-5541.

ROYAL OAK PUMPER SERVICE. 24-hour septic tank service. Reasonable rates. 477-6414, 595-6575.

Tailors

OAK BAY TAILORS
Tailoring, alterations ladies and men Quality leather alterations. 1826 Oak Bay Ave. 598-4131

BRITISH CUSTOM TAILORS
1311 Blanshard 383-2632

Tree Service

CEDARDALE TREE SERVICE LTD.
Large shade and ornamental trees scientifically pruned and sprayed. TREE REMOVALS. Stump chipper.
(Rep.) Charles Cowie 385-9931

MOUNT VIEW TREE SERVICE
Everything in trees.
Big or small, we do them all. 479-3873.

KEITH CARDRIVER GIVES THE same smile, service and rates as last year. 386-3969.

TREES FELLED, LIMBED, topped. Reasonable rates. Free estimates. 642-5045 anytime.

Upholstery

GRUBBY FURNITURE?
Why put up with your couch and chairs looking so grimy? Colt can bring them back to life with their world famous u holstery cleaning. Call Colt, 386-6701, for free estimate — no obligation.

Window Cleaning

WINDOWS CLEANED PROFESsionally by students at your residence or business. Free estimates phone 386-4117 between 5 p.m. and 8 p.m.

38 TRAVEL

REDWING TRAVEL
"THE HAPPY HOLIDAY PEOPLE"
All of us at Redwing from the office staff to the super fully trained escorts on our tours — CARE — yes, we care about YOUR HOLIDAY — come and see the people who care the most.
REDWING TRAVEL,
545-645 Fort St.
383-5311 382-5394

"THE BEST IN BUS TOURS"
Please call for further information.
CAPITAL TOURS
384-1432 VICTORIA

39 PERSONALS

TO: DANIELLE MARIE HOGAN: Take notice that a hearing will take place at the Provincial Court of British Columbia (Family Division) at 2020 Cameron Street, Victoria, B.C., on Thursday, October 9th, 1975 at 1:45 p.m. The purpose of this Hearing will be to review the temporary wardship of the Superintendent of Child Welfare of your child, Eric Pierre Stanley Harvey, born 17th August, 1974. For further information contact the Department of Human Resources at 2002 Fernwood Road, Victoria, B.C. Phone (604) 387-6971.

SEEK FEMALE OF DOMINANT nature who is interested in the Fashions, the Exotic and the Unusual! She will be strict, but understanding and accustomed to having and dealing with servants. Object companionship. Victoria Press Box 501.

ATTRACTIVE 32-YEAR-OLD working mother of 3, 5'6", slim would like to meet tall gentleman 32-40 yr. old. Must be refined, intelligent and stable. Object occasional outings and friendship. Victoria Press Box 503.

WIDOW, RETIRED, GOOD health, no ties, moderate income, seeks congenial friendship with gentleman, 70-75, similar circumstances. Please write Victoria Press Box 491.

MEET NEW FRIENDS, JOIN the Spares n' Pairs Square Dance Club. Beginners class starting Oct. 1. Singles and couples welcome. Phone 385-2348 or 479-7698.

ARE YOU A MALE PENSIONER? Willing to share accommodation with same to cut down expenses? City or country? Phone 385-3833.

39 PERSONALS

LADY, 50'S, SINCERE, WARMhearted, affectionate, seeks tall gentleman, 5'9" or over, same age or early 60's with integrity, who wishes more in life than just an evening's passing fancy, who is willing to devote time and effort to form a companionship of sincerity and permanence, who is kind, considerate, regarding fidelity a priority, and values the love of a good woman. Please give full name, address and phone number with reply. Recent snap would be appreciated. Victoria Press Box 509.

COMPANION-HOUSEKEEPER
Petite lady unencumbered, under 45 by local versatile businessman over 6 ft. Travels, plays golf and fun. Mostly retired with home on island, business in city. Apply Victoria Press Box 510.

WHO CARES IF YOU ARE pregnant? Birthright does. Phone 384-1431.

ALCOSENSE: FEEDING DRUG — Alcohol appetites. Demands selfish-over-expenditure. Con-Cifs.

SRI CHINMOY CENTRE: FOR those seeking God realization through meditation. 592-6211. Free.

40 BUSINESS PERSONALS

"SWINGING TIMES" — CANAda's Official Swingers Publication. 44 Action-packed pages of frank personal contacts! Gals! Guys! Couples! Wanting to contact you! Price $3. Write: ROUTLEY PUBLISHING, Dept. 124, Box 37, White Rock, B.C. V4B 4Z7.

BROCHURES AND SALES AIDS designed and written, product releases prepared, logos and letterheads created, industrial and commercial photography. Cordova Bay Crafts. 658-1148.

ALCOHOLICS ANONYMOUS
Drinking problem? Want to quit? Phone 383-0415; P.P. Box 1, Central Office, 1005 View St. Phone 383-7744, 9:30 to 5.

JUNK CARS HAULED, FROM residential property, $7. Capital Regional Board. Project SAM. 478-7811.

DON'T AIR YOUR DIRTY laundry in public. Let me repair your washer or dryer. Dave Skaalrud, 385-2232.

JUNK CARS HAULED, FROM residential property, $7. Capital Regional Board. Project SAM. 478-7811.

FREE LANCE, SECRETARIAL service. Small businesses, students welcome. Anytime 478-5390.

LONELY? FIND A COMPATIBLE companion through Emily Quest. write P.O. Box 5220, Victoria.

POTTERY LESSONS, HAND building, throwing, glaze making and firing. Small classes. 385-3220.

VICTORIA HYPNOSIS CENTRE 101-645 Fort St. 388-9722.

SCRAP CARS HAULED. 478-9571

42 EDUCATION

ATTEND A PHOTOGRAPHY course for the amateur photographer. Learn secrets of the professional photographer for wildlife, scenics, portraits, closeups and much more. Begins in Victoria at the Sports Mortor Inn on Tuesday, Sept. 16, at 7:15 p.m.

AVRIL JOHNS SCHOOL OF BALLET
Recommencing Sept. 8, classes in Cadboro Bay, View Royal, Cedar Hill and Carey Road. Children, teens, young men and women, beginners to advanced. For information and registration call 598-8179, weekdays 9 a.m. - 11 a.m. or 8 p.m. - 9 p.m.

DAYCARE CENTRE
Starting in October, Victoria area, near Jubilee Hospital. If there are enough parents needing daycare for their children. Supervisor has montessori training. If interested please phone 478-0896.

THEATRICAL SCHOOL OF EFfective speech to open soon. Speech training, public speaking, auto phonics, adult drama, children's theatre. Register now. Tempo-Trend Studio 388-7190 or 384-2111.

CONTRACT BRIDGE LESSONS Start September 15th. Bridge Studio, top floor, 655 Douglas. For information or to register phone 383-7415 or 383-6549.

ISLAND MONTESSORI HOUSE Pre School. Now located 3875 Haro, off Arbutus. Has full and half day spaces available. 477-2169 or 595-6996.

WANTED: SOMEONE TO TEACH English Grammar a couple days a week. Transportation provided. 658-5967.

SAXE POINT DAY CARE, 477 Joffre, Esquimalt, 385-0660. Several openings for September 7:30-5:30. Qualified teachers.

TUTORING PROFESSIONAL help by experienced teacher, French, Math, new and old methods, 598-2331.

TUTORING BY EXPERIENCED teacher, math and physics. 595-3762.

PORTRAIT DRAWING AND painting classes. Emily Carr Art Centre 598-1358.

PRIVATE POTTERY LESSONS, 56 per hour. 386-9083.

60 FUEL

FINEST ALDER WOOD, DELIVered — split — piled. Free quantity kindling. Cheques accepted. Free removal unwanted items. 658-5832.

WOOD — WOOD — WOOD
Mixed wood—1 load, 13.95. Best Fuel Co., 384-5524. Division of Ideal Mills.

ALDER, $10 MUCH YOU CAN take, ½-ton pickup. Cut your own. 478-6960.

SEASONED ALDER FIREWOOD for sale. $50 per load. Approximately 150 cubic feet. 478-2401.

FREE. FIR AND ALDER WOOD, you cut and haul. Mr. Willson 385-5708.

63 TIMBER

WANTED TIMBER
FELLED, BUCKED or STANDING
Fir Cedar or Hemlock
TOP PRICES PAID
Ideal Sawmill Ltd. 385-0441

WEST COAST FIREWOOD Wanted. Advance and immediate orders for alder firewood, split and delivered. Cedar kindling and stacking also provided. 479-5295.

LAMINATED BEAMS
3"x24" one 20', two 24', and one 28', paid $900, will sell $400. 478-8810 between 6 and 8 p.m.

WANTED: CEDAR BLOCKS OR logs for shakes, 477-4674.

WANTED: STANDING ALDER and maple. 478-1481.

WANTED: LARGE STAND OF alder for firewood, phone 388-9249.

65 BUILDING SUPPLIES

HOME BUILDING SUPPLIES
SPECIAL QUANTITY DISCOUNTS ON VOLUME ORDERS
Lumber Plywood Gyroc
Insulation Nail's Timber's
Door's Stucco Wire Decking

GYROC SPECIAL 4x8-⅜	$ 2.62
PLYWOOD SPECIAL	
4x8-⅛ Good 1 side	$ 9.25
4x8-¼ Sanded "D"	$10.95
4x8-⅜ Sanded "D"	$ 7.85
4x8-¼ Sanded "D"	$ 6.25
Stucco Wire 16-16 per roll	$26.95
2¼ and 3¼ CW nails	$15.95

DELIVERIES made ANYWHERE on VANCOUVER ISLAND. Before you buy COMPARE OUR PRICES. For QUALITY, SERVICE and GUARANTEED SAVINGS, phone
HOME LUMBER and BUILDING SUPPLY
470 ARDERSIER RD.
386-3374 — 385-8711

SAANICH LUMBER YARDS
3041 Douglas St. 385-2486
Night Phone 479-1423

Materials for 12'x20' garage (roof extra)	$290.00
Sapot kit (sailing)	$ 47.00
8'x10' Greenhouse	$245.00
Pram Dinghy kit	$ 37.00
Work Bench materials	$ 10.00
Compost Box, 4'x6'	$ 10.00
Garden Sheds, 6'x7'6"	$141.00

CEDAR SHAKES AND SHINGLES Buy direct from mill. Certified. Delivered. Phone mill 647-5425 anytime or 592-2100 between 5 and 7.

CEDAR
All dimensions. Hidden Valley Sawmill. Open weekends. 743-2830.

65 BUILDING SUPPLIES

Lumberworld

OLYMPIC OVERCOAT! It's better than paint — Try it! End of Summer Special while it lasts — WHITE ONLY at $10.55 gal.

PLYWOOD! This week's special

½" Sanded	4x8 sheet	9.25
¾" Sanded	4x8 sheet	10.95

ARBORITE! 10 Decorator colors sheet 15.95

FIBREGLASS Corrugated Panels! Ideal for patios, fences, carports.

26"x6 ft. Reg. 4.25	NOW 3.90
26"x8 ft. Reg. 5.95	NOW 5.20
26"x10 ft. Reg. 7.25	NOW 6.55
26"x12 ft. Reg. 8.45	NOW 7.80

REMINGTON Electric Limb'n'Trim, the handy lightweight electric saw 39.95

PARTICLE BOARD — 4x8 sheets that can be used for so many things.

⅜"	3.55	¾"	4.95
½"	4.45	¾"	6.95

Lumberworld
3955 Quadra St.
One Block South of McKenzie
479-7151
Open Six days a week
7:30 to 5:30

STEWART & HUDSON
BUILDING SUPPLY CENTRE
BASEMENT SHOWROOM CLEAROUT SALE!
CARPET REMNANTS — 1-3 OFF REG. PRICE ON ENTIRE STOCK.
VINYL CARPET RUNNER 27" WIDE — 77c LIN. FT. CLEAR ONLY
CARENZA: Jute backed, heat set Mini shag carpet — 12' width Bronze, lime, or sunset orange, 24 oz. CMHC approved. Reg. $9.99 sq. yd. — special $7.96 sq. yd.
PAINT BARGAINS
White only (tints extra)
Exterior oil base — $6.99 gal.
Exterior Latex — $5.99 gal.
Interior Latex — $5.99 gal.
CONCRETE BLOCK INCINERATOR
32"x32"x32" $15.88
BUDGET PLANS—CHARGEX
Open Mon.-Sat. 7:30-5:30
400 Gorge Rd. E. 386-9211
STEWART & HUDSON LTD.

WANTD 3-BEDROOM DEMO house for removal to my lot. 478-6293.

65 BUILDING SUPPLIES

IMPERIAL BUILDING MATERIALS LTD.
The Builders Supply House
CARPET SPECIALS
"SPACE SET" — rubber backed level loop $4.95 sq. yd.
HIGH LIVING — nylon shag $4.95 sq. yd.
SPECIAL: CONTRACTOR DISCOUNTS in effect now on ALL CARPET in stock.
Master Charge — Chargex
2955 DOUGLAS ST.
386-1401
STORE HOURS
Mon.-Fri. 8-5, Sat. 8-12

Cubbon on Cook
LUMBER SHORTS

SIZE	PCS	6 FT.	8 FT.
1x2	12	$2.59	$4.29
1x3	6	1.59	2.29
1x4	6	2.09	3.29
1x6	4	2.19	2.89
1x8	4	2.89	3.79
2x2	6	2.29	3.39
2x3	1	.77	.99
2x4	1	.55	.96
2x6	1	.99	1.44
2x8	1	1.39	1.89

ROUGH DE-GRADE

4x8—5/16"	$4.99
4x8—⅜"	55.65
4x8—½"	$7.19
4x8—⅝"	$9.18
4x8—¾"	$10.79

WE CUT GLASS
1720 Cook CHARGEX 384-8181
Your Plans are Possible with Our Prices

MOORE WHITTINGTON LUMBER LTD.
MW
2614 BRIDGE ST.
386-1331

DOORS
Victoria's door headquarters.
All types — entrance, pre-hung, pocket door frames.
Some seconds and inventory clearance items at low prices.
Victoria's only complete:
SASH, DOOR and MILLWORK MANUFACTURING PLANT.

65 BUILDING SUPPLIES

S. J. PEDEN LTD.
PLYWOOD SALE
Quantities limited on some thicknesses

4x8x¼ sanded fir	$4.95
4x8x½ sanded poplar	$7.75
4x8x¾ sanded fir	58.95
4x8x¾ Gil.S. fir	$13.95
4x8x⅜ unsanded fir	$7.25

S. J. PEDEN LTD.
2855 QUESNEL ST. 386-3464

70 MUSICAL INSTRUMENTS

BEGINNERS BARGAINS
Used Baldwin spinet organ, maple finish $ 895
Used Electrohome spinet, walnut cabinet $ 595
Used Hammond M3 organ $1295
SCOTT PIANO AND ORGAN
612 FORT 386-2434
BALDWIN ORGAN, MODEL 45, 25 PEDALS, 61 NOTE KEYBOARDS, $1495 EXCELLENT BUY.
LOWREY 'HOLIDAY' ORGAN TOP CONDITION $895
REGINALD STONE ORGAN STUDIO
1517 QUADRA 383-0239

1968 FENDER TELECASTER with Bigsby Tremelo. 2 months old, Morley Power Wah Fuzz. 592-6034.

SET CORONET DRUMS, GOOD condition, with Zilgan and Zilco cymbals, $430. Call between 5-6 p.m., 656-4610.

HAMMOND FULL PEDAL organ, excellent condition, $2495. Phone 383-6398 after 6, or weekends.

FOR SALE CONCERT P.A. GOOD condition, offers. Marshall 100-watt "Super Lead" $450. 598-2560.

FENDER STRATOCASTER WITH case, immaculate condition. Asking $400. 383-4354.

1973 MARTIN D-28, $600; 1966 LES Paul Custom with hard case, $650. 592-6460.

SOUND SOURCE LESSON STUDIOS, REPAIRS
723 JOHNSON 386-7704

BABY GRAND
Ivors and Pond, princess grand, as new, private. 382-2222.

SNARE DRUM, CASE AND Music Stand for sale. $55. Evenings, 479-1001.

STUDENT WISHES" TO PURchase second hand piano. Reasonable. Kathy, 384-4666.

TRUMPET, $80; CLARINET — Boosey-Hawkes, excellent condition, $120. 385-6969.

STUDENT VIOLINS, VIOLAS cellos, wanted. Please write T. Jones, 1382 Begbie St., Victoria.

ACCORDION 120 BASS HORNER, in new condition. $250. 477-6612.

70 MUSICAL INSTRUMENTS

BALDWIN
"KNOWN FOR TONE"
PIANOS — FROM $1625
ORGANS FROM $995
(10 FREE LESSONS)
UNLIMITED PROFESSIONAL INSTRUCTION GUARANTEED WITH YOUR PURCHASE
Bernie Porter Music
725 CALEDONIA
382-9542
DRIVE-IN PARK FREE

RANDALL 100-WATT BASS HEAD, $395. Strat and Les Paul guitars. Good stock of amplifiers and acoustic guitars.
SOFT SOUNDS
2031 Oak Bay Ave. 598-1524

SPECIAL SALE HAMMOND organ T524 like new, $3,500. Phone 386-7039, 5:30-8 p.m.

VINTAGE FENDER JAZZ master, 1958, with case, cash or Strat .Dave, 592-7076.

USED BOOSEY AND HAWKES Oxford Trombone. Fair condition. Air leak, phone 592-3970.

L-200 HAMMOND ORGAN, AND Leslie speaker. $1800. 595-4817 after 6.

KARN UPRIGHT PIANO, EXcellent condition, $700. Guthrie, 642-5932.

TRUMPET, BOOSEY AND Hawkes, good condition, $80. 592-7464.

THOMAS ELECTRONIC ORGAN, $850 with rhythm section, $750 without. 386-2897.

B FLAT CLARINET. EXcellent condition. Asking $100. 478-2276.

VIOLIN RENTALS FOR STUdents, all sizes. Bernie Porter Music, 725 Caledonia. 382-9542.

RECONDITIONED USED PIANOS from $795 to $1095. Bernie Porter Music, 725 Caledonia. 382-9542.

EDWARDIAN HEINTZMAN UPright grand piano, $1,450. Phone 477-2960 between 9 and 2.

PIANO TUNER
$15. Repairs Stan Ferreira 477-4226

WANTED: USED PIANO OR ACcordian for cash. 595-2266.

PIANO TUNING AND REPAIRS. D. MacKay, 386-0023, after 5.

B FLAT CLARINET $50. GOOD condition. 478-4631.

ONE HOFNER ACOUSTIC GUItar with case. 384-8786.

HAMMOND CHORD ORGAN, EXcellent condition, $450. 658-5795.

PIANO TUNER — CRAFTSMAN. Norman Duckworth. 595-5251.

KAWAI GRAND PIANO
383-0640

70 MUSICAL INSTRUMENTS

HALL FAIRFIELD MUSIC
728 Fort 385-3307

RENTALS
Sales
REPAIRS
Lessons
Open Till 9 p.m. Fridays

BACK TO SCHOOL BARGAINS
NEW, TOP QUALITY, student instruments at special savings.

DEFORD No. 1 flutes	$141.25
EVETTE No. B10 clarinets	$149.50
KING 605 Trombones	$180.90
CONN 30 M alto saxs	$340.00

The above reflect current CASH SCHOOL BAND PRICES.

TRADE-INS, CHARGEX and TERMS AVAILABLE AT SLIGHTLY HIGHER PRICES. Many other instruments both new and reconditioned at similar savings.
PAMUS
MUSICAL INSTRUMENTS LTD.
1108 Blanshard St. 386-8475

School Band Instruments
We carry the largest stock of rentals on Vancouver Island. We also service what we rent or sell.
NELSON'S
MUSIC CENTRE
1315 GOV'T. 385-9728

RENT TO OWN
Pianos and Organs
GLEESON MUSIC
707 FORT 388-9632

LES PAUL CUSTOM 20TH ANNIversary, like new. $600. 386-8065.

MARTIN D28 HARD SHELL case. John 598-6363.

VIOLIN, FULL SIZE, SALvadore De Durro. $80. 479-5633.

70 MUSICAL INSTRUMENTS

HAMMOND ORGAN
SPECIALS
Thomas 2 keyboards - 13 pedals Only $549
Lowrey 2 keyboards - 13 pedals Only $749
BRAND NEW HAMMOND VS 300's only 2 left. 2 keyboards, 13 pedals auto. rhythm Only $1095
JUST ARRIVED - SHIPMENT of brand new
SOUNDERS
See this fun machine on display now.
We have new and pre owned models arriving at all times so shop with us for the variety and price you want.
HAMMOND ORGAN
STUDIOS AT
3400 DOUGLAS ST.
Harewood Plaza, Nanaimo
388-9177

School Band Rentals
ATTENTION TEACHERS AND STUDENTS
Whether you're looking for brass, wind or percussion instruments, Pamus will give you the best deals in town.
Up to 40% discount on cash purchases.
RENTAL PURCHASE OPTION
Inquire on how your rental credit applies to the purchase of the instrument plus a 30% discount on the balance.
PAMUS
MUSICAL INSTRUMENTS
"Where Good Music Begins"
1108 Blanshard St. 386-8475

YAMAHA
MUSIC CENTRES
JAMES PIANO & ORGAN LTD. CORDIALLY INVITES YOU To Dedicatory Recital On The First ALLEN Digital Computer Organ installed in the Vancouver area Sunday Sept. 14, 3 P.M. Alta Vista Baptist Church 7175 Royal Oak, Burnaby
Guest Organist Gerry van der Pol Staff member Cox Music Co. Seattle Washington
Also Representing Yamaha Music Centre

THE BAY	384-9131
MAYFAIR	386-6339
DUNCAN	746-6821
NANAIMO	758-1151

James Piano and Organ Ltd.

House of Keyboards
FEATURES
New Heintzman Pianos priced from $1495 to $2595
777 FORT ST. 388-5222

KIMBALL
The most comprehensive and up-to-date lines of Electronic Organs.
Paragon Music Ltd.
Kimball-Gulbransen Organs
HILLSIDE MALL 595-1775

71 MUSIC TEACHERS

ENROLL NOW
FOR BEST CHOICE OF APPOINTMENT TIMES
Bernie Porter Music
TEACHING VICTORIANS CONTINUOUSLY ON THE INSTRUMENT OF THEIR CHOICE
FOR 24 Years.
382-9542

Gregg Bowman Drum Studio
Private instruction using the most modern techniques, specialist in rock, cross-oversticking and speed development.
No. 1-2440 Foul Bay Rd. Ph. 595-0403 6 to 8 p.m.

VANCOUVER ISLAND'S FIRST music lab for organ. Enroll now for this exciting new method of teaching. Learn to play beyond your wildest expectations. Only at Scott Piano and Organ. Call Mike McCartney or come in now for the September happening.
SCOTT PIANO AND ORGAN
612 FORT 386-2434

GROUP PIANO AND ORGAN LESSONS
Approved teaching method with certified and experienced teacher. Register at Gleeson Music City, 707 Fort St. 388-9632.

INDIVIDUAL OR GROUP LESsons in classical guitar. Will also prepare students for Toronto Conservatory exams. Beginners welcome. 477-5115.

CADBORO BAY MUSIC STUDIO MRS. C. RUMMEL, A.R.C.T., A.T.C.L., R.M.T. Piano lessons beginners to diploma level. Specializing in theory all grades. 477-3650.

TEACHER FOR PIANO AND theory in Jubilee area accepting students 592-7823.

LEARN TO PLAY A WOODWIND! Well qualified instruction. Beginners welcome!

78 BICYCLES

Russ Hay On Government
2542 GOVERNMENT ST.
RALEIGH SALE
10 speeds $99.88
5 speeds men's only $89.88
3 speeds men's only $75.88
PEUGEOT 10-SPEED SALE
Sport $129.88
Trophee De France $144.88
Gent's Caravan $159.88
Ladies Caravelle $159.88
OPEN
Mon.-Sat. 8:30-5:30. Fri. 'til 9
Mastercharge Chargex

10-SPEED, $100. VERY GOOD condition. 383-4553.

UNUSED CHIORDA 5 SPEED, $70 or best offer. 382-4038.

10-SPEED BIKE FOR SALE, $65. 592-0534.

10 SPEED, FENDERS, LOCK excellent. $65. 652-2966.

BOY'S MUSTANG 3-SPEED, good condition. 478-3548.

80 BOATS and MARINE

END OF SUMMER CLEARANCE

16' CAMPION SEVEREN
—50 h.p. Ev. Elec. L.S.
—Walk-thru windshield
—Full canvs
1250 lb. EZ load trailer
1 ONLY $4695

19' CAMPION Anstey
—175 h.p. OMC. I.O.
—Cuddy Cabin
—standup camper back
—swivel seat
THE PERFECT FISHING BOAT
1 ONLY $8882

19' CAMPION Kelsey H.T.
—190 h.p. OMC. I.O.
—Full camperback
—Full galley
—Dinette, head
1 ONLY $9795

21' CAMPION Kelsey H.T.
—190 h.p. OMC I.O.
—Full galley
—Full camper back
—Full galley
—Dinette, read
1 ONLY $10,395

20' APOLLO Galaxy
—190 h.p. OMC I.O.
—Full galley
—Full camper back
—Marine head
1 ONLY $9,995

21' CAMPION Skeena
—190 h.p. OMC I.O.
Enclosed head
—Full camper back
—Dinette
—Marine head
1 ONLY $10,795

21' STARCRAFT Holiday
—1971 model (new)
rebuilt VOLVO
—CAMPER TOP
SACRIFICE $5995

GOOD SELECTION of USED BOATS available for viewing. Come down and see them this weekend.

ZODIAC
FROM 7' to 19'
"THE ULTIMATE INFLATABLE"

WE SERVICE WHAT WE SELL
CAMPION — SANGSTER
GREW — EZ LOADER
EVINRUDE
OMC —VOLVO — PENTA
MERCRUISER — WAUKESHA
TORJAN

OAK BAY MARINE
Sales and Service
1329 BEACH
598-3393

"IF YOU'VE NEVER DEALT WITH US YOU'VE REALLY MISSED THE BOAT!"
BROKERAGE

20 ft. GLEN-L cabin 75 h.p. O-B $1695
15½ ft. HOURSTON Glascraft 75 h.p. Chry., trailer, clean $2950
26 ft. DISPLACEMENT sports fisher, double ender, rebuilt power $4750
27 ft. CARVEL Express cruiser fib-glas over wood 250 h.p. inboard f.w.c. $13,900
23 ft. HOURSTON Glascraft (75 model) loaded as new 150 hrs. Offers
27 ft. CLASSIC displacement dual controls rebuilt 4-cyl. $6950
22 ft. SANGSTERCRAFT Htp. Twin Volvo I-O's F.W.C. $8450
31 ft. PACEMAKER SEDAN 800 hrs. only, 250 h.p. spotless $26,500
26 ft. HOURSTON Glascraft Command absolutely loaded. Pls. call to view
24 ft. SEA RAY Htp. 255 h.p. Merc. offers to $14,700
PLEASE CALL TO VIEW!

SAIL
38 ft. Fib-las BALSA CORE Mason ketch, new $35,000
32 ft. STRUMPET gaff rigged cutter as new $32,900
31 ft. PRIVER TRI good value at $12,500
25 ft. FRIENDSHIP sloop as new $10,900
30 ft. HUNTER fib-glas hull only double ender $6450

Mace Marine
Dealer for LYMAN boats
19-28 inboard direct drive and V drive
453 HEAD ST.
At West Bay Marina
Just Minutes From Downtown Victoria
383-3324

44 FT. MONK
A real opportunity to acquire a modern and beautiful cruiser, fly bridge, hard top etc. Everything quite modern for the perfect live aboard or charter business. Only $17,000 (U.S.) plus possible Canadian duty. B.C. built 1962. Please phone Coastal Salvage and Shipyard, Mill Bay, 743-5054.

Bob Whyte Marine
SALES AND SERVICE
Dealers for
TRANZER—CLIPPER
SAILBOATS
CAMPION—DOUBLE EAGLT
LUND POWERBOATS
JOHNSON—OMC
2266 Harbour 656-6421

ALBERG 30
Dark blue hull, 5 sails. Incl. Spinnaker gear, Atomic 4 engine. Fully equipped and ready to sail away. 479-2743 after 5 or weekends.

19' SANGSTER
170 Volvo I.O., trailer, custom hardtop, new canvas, head, sounder, tabs, fully equipped. 382-8663.

MOVING
Must sell 18' Brandlymere twin 40 Johnson outboards, toilet rubber raft dinghy, trailer, etc. Any reasonable offer. 478-2656.

24' SHARK SLOOP, SLEEPS 4, 4 sail inventory including Spinnaker and nylon, stainless steel rigging, aluminum mast, lifeboat, loaded for heavy weather sailing, must sell. Genoa Bay Marina, Sundays only, $6,500.

EXCELLENT CONDITION
15' modified V hull fiberglass boat, with new canvas full top, 45 h.p. electric Chrysler, 900 lb. easy load trailer, asking $2,450. 652-17799 or 386-9095.

FOR SALE FERRO CEMENT ketch 30' hull with deck and trunk cabin, 4 cylinder engine, complete with gear, miscellaneous fittings, needs finishing, very reasonable. Call 656-5566.

20 H.P. '73 JOHNSON TANK, hose, good condition. $600. 595-4461.

80 BOATS and MARINE

HORWOOD MARINE

YEAR END CLEARANCE

2 ONLY 20' K & C
170 Volvo, Galley, dinette, full swim grid, marine head camper top, Sonic barrier.
Reg. $10,895 SALE $9495

1 ONLY 22' K & C
Command Bridge, 225 Merc, company boat, only 20 hours, galley, dinette, bulkhead, full swim grid, Sonic Barrier, hydraulic steering.
Reg. $16,295 SALE $12,995

GLASSPLY 23' CUTTY
225 Volvo, Hardtop, Patio door bulkhead, galley, marine head, Camper canvas.
Reg. $15,495 SALE $13,395

1 ONLY 17½' K & C
140 Merc. Camper top, bow rails, wiper, side windows.
Reg. $7,395 SALE $6,295

Authorized Volvo and Mercruiser Dealer

Dealers for K-C and Glas Ply Boats

385-1451
HORWOOD MARINE LTD.
823 PANDORA

WESTPORT YACHTS
Located on the Pat Bay Hwy. 300 yards from Swartz Bay Ferry terminal.

NEW BOATS
BLUE WATER
Cruise a Home
Buccaneer Sloops 21', 24', 27'
CHRIS CRAFT — GREW

USED BOATS
SAIL
26' GRAMPIAN $15,900
24' TRADITIONAL Sloop $9,000
44' MOTORSAILOR, Diesel, by appointment $89,000
52' GARDEN 'PORPOISE' Rare opportunity for the man who wants a real ocean-going vessel.

24' SEDAN $5,900
25' CHRIS CRAFT FG $16,950
27' SEDAN fisherman $8,500
28' CHRIS CRAFT Connie, Fly Bridge, Twins $22,900
28' TOLLEYCRAFT, by appointment $32,900
32' BRIDGE DECK Displacement, Diesel $15,000
34' BRIDGE DECK, Diesel $35,900
36' MONK, Fly Bridge, Diesel, by appointment $45,000
40' HACKER Classic, Fly Bridge $38,900

DUE TO AN INCREASE in sales activities, we need more USED BOAT LISTINGS
See Don White, Dennis Ashby
2075 Tryon Rd. 656-5832

VALUE PLUS
Special prices available now on DOUBLE EAGLE boats MERCURY Outboards and EZ Trailers at
MULLINS MARINE SALES LTD.
382-1928 382-4515
925 Yates St.

MUST SELL
NEW BOAT COMING
31 ft. Fibreglass Sloop, 31 x 23 x 9 x 5, 12,000 displacement by 5,000 ballast, 475 sq. ft. of sail. Main and Genoa, Storm jib, Roller Reeting. Excellent galley with large ice box, Magic Chef oven range, raised dinette, wood or coal vented heater. Large, fully enclosed head. Custom teak interior and exterior, 6-3 head room, sleeps 6, custom 4" upholstering including cockpit cushions. Cockpit table and awnings. Volvo MD 2. Good sailor and go anywhere safe family cruiser with loads of storage space. $25,000 or best offer. 384-7373 or dock E-50, Canoe Cove Marina.

FRONTIERSMAN CANOES
Factory Closes Sept. 1 for holidays — we still have a few in stock at
BOSUN'S LOCKER LTD
580 Johnson St. 386-1308

NEWMAN'S MOBILE MARINE SERVICE
Repairs to Johnson, Mercury, Evinrude, inboard-outboard, outboard.
Complete Marine rebuilders Jacuzzi stern drive, Universal, Merc Cruiser. Phone day or night, 656-6263.

21' REINELL, 165 HP MERC Cruiser, low hours, galley, enclosed head, dinette, sounder, sleeps 4 to 5. Over 6' head room, $7500. 479-6862.

COLVIN DESIGNED GAFF rigged schooner, 40'x11'x4', excellent live-aboard, will consider smaller sail boat, house or property in trade. 656-6564 after 6 p.m.

1974 FIBREFORM, 21 FT. CABIN cruiser, 225 h.p. O.M.C. full canvas. Only 90 hours. EZ Loader trailer. All like new. Asking $10,300. Phone 592-6145.

21' WINNER FIBERGLASS Quadra lift, Merc 1, 165 h.p., fresh water cooling, echo sounder, twin batteries, outboard bracket, excellent condition, $6,500. 382-0446.

12' SPEED BOAT, 2 ENGINES, life jackets, paddles and trailer $400. 10661 MacDonald Park Rd., Sidney.

15' SAILBOAT FIBERGLASS over plywood, sleeps 2, Ron Mac sails, S.S. rigging, 3 h.p. outboard, $1,250. 383-6863 or 595-8554.

14'-3" K AND C THERMOGLASS with 50 h.p. Mercury on Explorer tilt boom trailer. Condition immaculate. 656-5274.

1972 15½ FT. GLASCRAFT COMPLETE with 40 h.p. Evinrude electric. Full canopy and trailer. Good condition. $2800 or offer. 479-4758.

19'6" BRANDLMAYR, NEW TOP, 1974, 115 horsepower Evinrude. Many extra's. $5,000 or offers. 652-2235.

26' THUNDERBIRD LATE model, completely equipped. $6,900. 592-0879.

1973 GLASCRAFT 14½', 40 H.P. Johnson electric, trailer, like new. $2500. 592-2938.

HOBIE SAIL BOAT 10', NEVER used. Asking $580. 477-1138.

20' CABIN CRUISER, 13' CANOE, 479-6858, 4414 West Saanich Rd.

10' ALUMINUM BOAT, GOOD beam, reasonable. 383-8726.

16' FIREBALL RACING DINGHY. $900. 595-6938.

80 BOATS and MARINE

IN STOCK
CATALINA 22' & 27'
BOSUN'S BOAT SALES
AT
BOSUN'S MARINA
656-5564

THE FLOATING BOAT SHOW
Our sales staff will be at the Vancouver Floating Boat Show from September 6 to 14. Please feel free to come out and view the many boats at our Sales Docks.
2060 WHITE BIRCH ROAD
NATIONAL Boat Sales Ltd.
SIDNEY, B.C.
(604) 656-3966

34' CORONADO
Cruising or racing its incomparable! This beautifully kept yacht offers you comfortable sleeping accommodation for six. Combined with the easy handling characteristics so vital for racing, expensive? Would you believe just $29,950? Phone me now, Terry Morgan 112-748-2952, Maple Bay Yacht Sales, Duncan, B.C.

COMPLETE MARINE SERVICE for engines, refridgeration, hydraulic, pump, etc.
24 Hours Service
Big enough to know how. Small enough to care.
CONNOLLY INDUSTRIES
3388 Douglas St.
382-5313 8 a.m. to 5 p.m.
386-0662 after 6 p.m.

DINGHIES
We have developed an excellent stock of DINGHIES and CARTOPPERS.
LIVINGSTON — OLYMPIAN
SKOOKUM — WONDERCRAFT
Open Saturdays and Sundays
ALL BAY MARINA
2238 Harbour Rd. 656-3167

Sailboat Marine Hardware
From
SCHAEFER, BARTON, and MAIN
Tops in design, of quality materials
Also BARIENT and BARLOW winches
McQUADES MARINE SUPPLY
1252 Wharf 383-1141

HARBOUR MACHINE LTD.
MARINE ENGINES
New — Used — Gas — Diesel
Engine rebuilding general machinists. Propeller repairs and modifications. Aluminum and steel welding, repairs and fabrication.
31 Erie St. 383-6555

BOATERS!
See our large display of appliances, plumbing and electrical supplies.
S. J. PEDEN LTD.
2855 Quesnel St. 386-3464

22' CABIN CRUISER, 120 H.P. Chrysler outboard. Head, galley, sink, stove, heater, compass, fishing tackle, automatic bilge pump included. Brandlmyer design, oak and cedar hull, excellent condition. Offers to $3500. Also 9' fibreglass dinghy, oars and oar locks. 14' wood runabout, non engine or trailer, phone 386-7448, after 5 p.m.

BRITISH SEAGULL OUTBOARDS
SALES — SERVICE — PARTS
All Models now in Stock
VIC. LAWNMOWER HOSPITAL
834 Johnson St. 386-8338

Chrysler Outboards
See us for Sales—Parts—Repairs
KEN PRASING EQUIPMENT
478-9313 800 Goldstream

26' SHEPHARD CRUISER. FULL galley, two radios, sounder, dinghy, 318 Chrysler fresh water cooled, price $11,200, consider small trade. 112-753-2683.

TROLLER, "FOUR FORTY" 45' 12-ton, A-licenced, fully equipped, $20,000 firm. Call after 6 p.m. 624-6022, Prince Rupert, B.C.

CAL 28.
For information and equipment list phone 746-6280 after 6 p.m. Asking $18,000.

23' SEA SKIFF, FAST, ALL weather, lap strake, 280 h.p. Crusader. Low hours, good condition. Recent survey. $4,500. 656-6085.

13'6" ALUMINUM, WINDSHIELD, canopy, padded seats, 1974 20 h.p. Mercury with remote controls, and trailer. Offers. 592-9261.

FAST CAT
18' Catamaran, 2 sails, new mast, new deck, custom trailer, $1,600. 479-7595.

WANTED: 120 HORSEPOWER Mercury outboard. In decent condition. 537-5435.

25' DANISH FOLKBOAT, FULL Sail inventory, many extras. $7,000. 656-2863.

1974 16 FT. K AND C, 50 H.P. Evinrude, full camper top, plus other extras. $3500. 656-4596.

BRAND NEW SPORTYAK II, orange in color. Best offer. Phone 477-9166.

HAIDA 26', SEATS 4, FULLY equipped racing and cruising. 656-3149.

NEW 6½' WELL BUILT, painted, plywood dinghy. Fitted oarlocks. 652-1774.

15'6" HOURSTON, GLASCRAFT, 60 HP Johnson electric start, heavy duty trailer, $2,650. 592-9701.

1967 60 H.P. JOHNSON CONTROLS, tank, never in salt. $625. 477-8035.

1972 MERCURY, 9.8 H.P., LONG shaft outboard, little use as Sailboat Auxiliary. $425. 598-3868.

BOAT HOUSE, 50X20', NEW 1974. Reasonably priced or consider renting. 479-1884.

32' SEDAN CRUISER, LIVEaboard, cedar mahogany, 656-1911. 6-8 p.m. $7,800.

SAILBOAT WANTED TRADE equity in Cariboo property plus cash. 592-1541.

24' FIBERFORM, FULL ELECtronics, including radar, $13,500. 592-6940.

BERTRAM 20' — 160 HP MERcruiser, F.W. cooled, excellent condition. 477-5695.

'71—6 HP CHRYSLER, O.B., EXcellent condition, $295 with tank. 598-7021.

14' AQUA STAR 20 HP CHRYSler motor, electric start, long shaft. 383-1829.

14' FIBREGLASS, 50 HP MERC, Gator trailer, like new. 478-2709.

14' SKI BOAT AND TRAILER, 125 HP Merc. 592-0786 mornings.

CUMMINS MARINE ENGINE, h160, $1,200. 478-6602.

20' GLEN-L VOLVO INBOARDoutboard, asking $2,500. 385-8007.

WANTED: TO BUY OR RENT A 12' aluminum boat. 383-9149.

WANTED: REMOTE CONTROL for older Mercury. 478-7865.

PROPELLER, 18X17X1¼, RIGHT handed. $95. 598-3155.

1972 — 20 HP MERCURY OUTboard, $500, 385-7634.

17 FT. CABIN, 85 H.P. Evinrude. 746-6744, Duncan.

NEW 16' FIBREGLASS CANOE, $195. Phone after 5 p.m., 385-2110.

JOHNSON 5 GALLON FUEL tank, $20. 478-6127.

8' PLYWOOD BOAT, $30
479-4867

8' SPORT-YAK DINGHY, EXcellent condition, $200. 382-0446.

14' FIBERFORM, TWO MOTORS, trailer, near new. 3922 Blenkinsop.

NEW CATALINA 27 FOR SALE. 656-1066.

12' ALUMINUM BOAT, SELDOM used, 595-7041.

23' RACING-CRUISING SLOOP, fully equipped. $6000. 598-8480.

80 BOATS and MARINE

MERCURY MARINE

FIBERFORM

18' CUSTOM OUTBOARD
—85 H.P. Mercury
—Built in gas tank
—Electric wiper
—Full camper cover
—3,500 lb. Calkins trailer with brakes
1 only
$5995

19' BIMINI HARDTOP
—165 MerCruiser
—Full galley
—Electric wiper
—walk through windshield
—full stand up camper cover
1 only
$9995

USED UNITS

14' Runabout, 73-20 HP Mercury, Sears trailer

13' Aluminum runabout, windshield, partial top and trailer.

74 18½' BIMINI 165 MerCruiser, low hours, full stand up camper cover.

MERCURY MARINE
800 CLOVERDALE
385-1457

VAN ISLE MARINA
30' Custom built cruiser, 250 h.p., F.W.C., radio tel., c.b. radio, sounder, dinghy and much more. Well built good sea boat and comfortable live a board. Must be seen to be appreciated. $22,500
37 Alcan, twin power, 7½ KW 110v gen., hot and cold pressure water, elec., galley, shower, radio tel., sounder, elec. windless, dinghy, and more. Good live a board and cruiser. $35,000
48' Dsl. live a board $53,500
40' Monk twin power $46,500
42' Comd. Bridge Cr. $42,000
32' Twin diesel cr. $47,500
30' Spencer and boathouse $29,900
30' Bridgeideck cr. $11,250
25' Express and boathouse $12,500
22' K and C fg, 215 h.p. I.O. $8,600
23' Lapestrake inboard $4,500
25' Folk boat sloop $9,500
28' Ranger sloop $18,900
19' Hunter fg sloop $4,900
19' Hunter fg sloop
These are a sample of the many good listings we have to offer. For more information contact Don Omlid. Open 7 days a week including evenings.
VAN ISLE MARINA CO. LTD.
Tsehum Harbour Box 2130
656-1138 Sidney B.C.

FORTUNE BOAT SALES
BOAT OF THE WEEK
SAIL
21' San Juan Fibreglass sloop, 1974 model, Dacron main, jib, 150 pct. Genoa, Seagull outboard, sleeps 4. This boat is in "AS NEW" condition. Must be sold. $6250.00
POWER
26' Bayliner, Command bridge cruiser, 215 Mercruiser I.O. Low hours, well equipped, reduced to $16,900.00
2270 Harbour Rd., Sidney 656-5591

NATIONAL Boat Sales Ltd.
2060 WHITE BIRCH ROAD
SIDNEY, B.C.
(604) 656-3966
NEW AND USED
GRAND BANKS, ALASKAN
OVERSEAS
RANGER
BROKERAGE

FOR QUICK SALE: KLEE WICK 20' fixed keel sloop, three sails Seagull motor, sleeps two, alcohol stove, dual steering, best offer. Also 24' fiberform cruiser 225 horse power, rebuilt engine just now being installed, radio-tell, dinghy complete cruising inventory, $8,500. Phone 386-1474 weekdays.

15' BRANDLMAYR, FIBREGLASS over plywood. Excellent 40 horsepower and 5.5 horsepower Johnson motor. Trailer moorage paid until June '76, must sell this week. Best offer over $1100. 598-7811.

28' EX-TROLLER, CONVERTED live aboard, a comfortable boat, runs well, moored near Nanaimo, asking $6,000 or best offer, will consider car as part payment. Phone Gordie Davis at 112-987-5546.

SACRIFICE 16 FT. FIBREGLASS V runabout. Rebuilt 150 h.p. Mercruiser inboard outboard. Block and new manifold, never in salt. '74 trailer $3450. 478-4032.

LEAVING TOWN, MUST SELL 1973 21' K & C, equipped with Volvo 170 motor and 270 Leg. Sleeps 3; has stove, sink, ice box and head. Phone 592-1723 or 383-3222, ask for Peter.

40 HORSE POWER SCOTT RECENTLY overhauled, excellent running order, trade for smaller motor or $400. 478-7839.

20' CABIN BOAT, GLASS OVER plywood, 110 Volvo Penta inboard, outboard, 25 h.p. Johnson, near new, and trailer. $2,500. 642-3947.

17½' SANGSTERCRAFT, FULL camper top, sleeper seats. Docking lights. Near new Inboard-Outboard Volvo. $4,800 or best offer. 743-5754.

UNIVERSAL UTILITY FOR marine engine. Excellent condition. Must sell, by weekend to highest offer. 386-0869 after 5 p.m.

HOUSE BOAT
A waterfront home for $3,500. 656-6085.

15' PLANK BOAT, 4 HORSEPOWER motor, heavy duty trailer. Must sell. $500 firm. 384-5550.

26' THUNDERBIRD. BEAUTIful, refinished, fully equipped. $6,500. 656-6586.

14' SPORTSPAL CANOE, PADDles, life jackets, used one year, $250. Phone 479-1061.

14' PETERBOROUGH PLUS 12 horse outboard and trailer. $495 or best offer. 595-0216.

THUNDERBIRD SLOOP, MEASured fully equipped for racing or cruising. $7,000. 642-5093.

SAN JUAN 24, 4 SAILS, '74 JOHNson 6 h.p. Much more. $13,000. 382-1907.

14' FIBREGLASS BOAT, 9½ horsepower motor, 10 hours, controls and trailer, $950. 479-4635.

1974 21' REINELL CRUISER, sleeps 5, lots of extras, 250 hours, $9500. 598-8788.

HAIDA CLASS RACING SLOOP Mark I, flushdeck, sturdy dependably equipped. $12,500. 592-3976.

27', DIESEL, SPORTS FISHING boat. $6,500. Phone 383-7730 or 598-3155.

41' STEEL TRIMARAN KETCH rig, stainless steel masts. $23,500. 266-0423.

WANTED TO BUY, 45' BOAThouse, in good condition. Sidney area phone 652-3566.

T 120 CHRYSLER MARINE ENgine with Simplex transmission and manifold. 2408 Millstream.

1970 20 H.P. MERCURY AND tank, no salt. $450. 477-8035.

1972 4 H.P. MERCURY, EXcellent shape, $225. 477-6437.

12' ALUMINUM BOAT, OUTboard and trailer. Ph. 383-2792.

7½ HP MERC OUTBOARD, needs repair $75. 478-9224.

80 BOATS and MARINE

METRO MARINE

SANGSTER
"When you want the very best"

SANGSTER
18' TEXADA — full camper top 120 h.p. Mercruiser

SANGSTER
18' COHO walk-through windshield — camper top 120 h.p. Mercruiser also available with hardtop, 140 H.P. and 165 H.P.

SANGSTER
20' BLUBACK — walk-through windshield — sleeper seats, camper back, 165 H.P. Mercruiser.
— also available with weekender GALLEY PACK.

SANGSTER
22' DOLPHIN Hardtop with camper back. Weekender Galley Pack.
— also available 165 H.P. and 188 H.P. Mercruiser.

SANGSTER
25' MARLIN full cabin, flybridge, complete in every detail and equipment.

COMPLETE LINE OF Road Runner Trailers 12' to 26' Models

NO REASONABLE OFFER REFUSED

100 PER CENT FINANCING O.A.C.

2360 Beacon Ave.
SIDNEY
CALL NOW
656-4311
656-2821
BRUCE LOCKHART, Mgr.
382-6315

METRO MARINE

DUNCAN BOATLAND

INFLATION FIGHTERS

15' CAL GLASS
— 40 h.p. Mercury M.L.
— Sleeper seats
— Foam flotation
— Convertible tops
— 900-lb. trailer
$2995

16' CAL GLASS
— Sleeper seats
— Foam flotation
— Convertible top
— 1200 lb. trailer
— 40-h.p. Mercury E.L.
$3450
— with 50 h.p. Mercury E.L.
$3695
— with 65-h.p. Merc E.L.
$3895

17' CAL GLASS
—120 Mercruiser I.O.
—Walk thru windshield
—windshield wiper
—foam flotation
—camper top
—Road Runner trailer
$5395

REINELL
15' — 30'
Special Summer PRICES
on few remaining '75 model REINELLS — making room for the 76's.

SEA-RAY
18' — 30'

MIRRO CRAFT
Aluminum Boats

Mercury Outboards
VANCOUVER ISLAND'S OUTSTANDING BOAT CENTRES
DUNCAN Boatland
6045 Trans Canada Hwy.
DUNCAN 746-4158
642 Burnside
VICTORIA 386-2476
OPEN
Mon.-Fri. 8 a.m.-5:30 p.m.
Sat. 9 a.m.-4 p.m.

Polaris Agencies Ltd.
marine insurance specialists
819 FORT ST. 386-3411

ALBIN 25
THE BOAT FOR ALL SEASONS
Swedish quality, diesel economy. Seaworthy, safe, and sensible. Now over 2500 in use around the world.
R.F.C. MARINE SERVIES
656-5591 Kingfisher Marina, Sidney

1971 CAL 20, 4 SAILS, MANY extras including, 1974 6 h.p. Johnson, excellent condition. $5200. 112-723-6059.

FISHING BOAT 15½' FIBERGlass over plywood, trailer, 10 horsepower Johnson $500. View at 2814 Leigh Rd. or 478-8787 after 6.

16' FIREBALL SAIL BOAT, GOOD shape, fully equipped. 598-4093 evenings.

80 BOATS and MARINE

GIBSON Powercraft
CENTRE LTD.
2520 Gov't (near Bay St.)

YEAR END SAVINGS
on all quality
BAYLINERS
HOURSTON GLASCRAFT
CALGLASS
and
JOHNSON
outboards

For example:

15'6" HOURSTON Glascraft
—1200 lb.-Roadrunner trailer
—70 h.p. Johnson elec. start
—Battery and box
—controls and cable
$4295

14'4" HOURSTON Glascraft
—40 h.p. Johnson elec.
—900 lb. Road Runner complete package
$3424

2250 SKAGIT OFFSHORE
—21 ft. 2"x8 ft. Beam
—200 h.p. Volvo
—enclosed head
—full galley
—camper back
$10995

17'7" BAYLINER Quartermaster
—115 h.p. Johnson
—1550 lb. Road Runner
Ready to launch
$5795

2250 SKAGIT CAMPER
—200 H.P. Volvo I-O
—marine head
—full galley
—camper top
$9,995

CALGLASS 2000 hardtop
—19'1" centreline
—165 H.P. MerCruiser
—marine head
—full galley
—camper back
$9,695

382-8291

"It's the service that sets us apart"

ALUMINUM BOATS
PRINCECRAFT
TOP QUALITY—BEST BUY
11'6"—$299.95, 13'6"—$395.95
12'4"—$389.95, 14'4"—$499.95
15'3"—$570.00

CHRYSLER OUTBOARDS
SALES — SERVICE — PARTS
NEW UNITS ON DISPLAY
1 used 20 h.p.

VICTORIA Lawnmower Hospital
834 Johnson St 386-8338

CATALINA 27 (1975)
Coloured non-skid, handrails, 10 h.p. ob; main and mule, sailcover, lifelines, pulpits, winches, life jackets, anchor $13,900

COLUMBIA 26 (1974)
Pulpits, lifelines, main and mule, 7.5 h.p. ob. winches, anchor etc. $11,900

NORTHWEST 21
Main and jib, sailcover, 8 h.p. ob $6,900

SEASIDE RECREATION
Phone: 758-9641 or 758-5986
(Nanaimo)

1973 FIBERFORM 26' COMMAND bridge, 225 HP FWC, trim tabs, dual controls, cabin heater. Market value $16,500 but open to offers. See at Hebbert's Marina, Maple Bay, or will bring for your inspection. Call Geoff Simpson, 748-3242 for demo.

$100 REWARD FOR INFORMAtion leading to the return of a 14½' Sangstercraft boat. White hull, blue trim, reg. No. 14K17607 and 20 h.p. Mercury motor. Missing from Cowichan Bay August 3rd. Phone collect Duncan 748-8407.

1973 21 FT. FIBREGLASS Rogue, 170 h.p. inboard-outboard Volvo; 1973 Roadrunner trailer, bilge power and pump. Galley CB radio. A Mradio, 8-track stereo, sleeps 4. Plus 6 h.p. outboard, asking $7,900. Phone 386-9071.

17½' FIBREGLASS HARDTOP, day cruiser, inboard-outboard, includes trailer with winch, boat, engine needs work, leg, controls, windshield, new 12-volt battery, new paint. Offers $2,500. Phone 388-4601.

CANOE COVE YACHT SALES
Sidney, B.c.
656-5711 656-3915

19' FIBERGLASS ON PLYWOOD. Flying Bridge. Full Cabin, I.D. completely equipped. Radios, sounder, blower. Bilge pump, head, sink and stove, etc. 478-3410.

40' OLDER STYLE CRUISER, 10'10" beam good condition, can be seen in water at 355 West Gorge trades accepted, cash offers on $16,500. 385-2082.

LIVEABOARD!
Several houseboats from $16,900 and up. Bank financing O.A.C. MACE MARINE, 453 Head St. 383-3324.

END OF SEASON SACRIFICE. 19' cabin boat, sink, head, sleeps 2. Excellently maintained. Asking $2,150. 479-2279 after 5:30.

17'7" GLASTRON BOWRIDER, 120 HP OMC, inboard-outboard, 16 gal. tank, full canvas top, sleeper seats, $3800. 386-8588 or 592-6118.

17' SKI BOAT MODIFIED 327 Chev good running gear, complete with trailer $3,500 or offers 598-6853 after 5.

WANTED: BOATHOUSE IN SIDney area, phone 478-4657.

92 SPORTING GOODS

Robinson's
Browning 243 auto. Plus 4X, $284. Win. Mod. 100 308 Auto Plus 4X, $329. Marlin 30-30 $144. Alpine 30-06 $149. Rem. 222 $154. Custom 308 mag, $119. Win. 270 plus 2X 7X $319. B.S.A. 270 plus 2X 7X $204. Ruger 44 mag. auto. $179. Sav. 30-30 $129. Mossberg 12 Gauge pump $89. Sav. 12 Gauge Auto $124. Win 12 Gauge Pump $139. Rem. 3200 $629. S. and W 38 Spl. $159. Star 9 m.m. auto $199.
DEAL WITH THE EXPERTS
1307 Broad 385-3429

TRAILER FOR GOLF CART, offers. 592-0274 after 5 p.m.

92 SPORTING GOODS

SEA TREK SCUBA SCHOOL
"TEACHING IS OUR SPECIALTY"
NEXT SCUBA COURSES START SEPT. 2 and SEPT. 24th
629 DUNEDIN 386-7528

WET SUITS, famous "WHITE'S WATER WEAR" Brand, stock sizes from $85. Come in and see our range of styles, colours, and materials. New diving courses every month, learn from experts.
FRANK WHITE'S SCUBA SHOP
832 FISGARD STREET

12 GA. WINCHESTER MAGNUM heavy duck pump gun, 3" chamber with Cutts Compensator 3 tubes, special carrying caste and 8 boxes of magnum shells near new condition, $250. 382-0446.

HOCKEY
RAY'S SPORT CENTRE LTD.
1692 Douglas 385-6312
and and
Colwood Corners 478-3606

MACGREGOR GOLF CLUBS men's excellent condition, 2 months old Brand new size 8 golf shoes. $200. 479-6695 (Ask for Bob), after 6:30 p.m.

DEMOULIN 270 CALIBRE RIFLE made in Belgium, beautiful condition, $325. Scope and mounts included, after 5 p.m. 382-9895.

COMPETITION WATER SKI, deep concave Taperflex Slalom ski. Excellent condition. 595-4483 after 5 p.m.

NEW 22 CAL. HI-STANDARD Sport King 9 shot automatic pistol with long and short barrels, $95. 382-0446.

BROWNING 30.06 SEMI-AUTOMAtic 3x9 Weaver scope as new. 477-6437.

MANLICHER 222-6X BUSHNELL, like new $240. Hunting Bow, Martin 42 pounds, sight, $80. 478-3360.

30.30 CARBINE, AND ACCESsories: .22 Remington semi-automatic. Phone 385-2875.

308 WINCHESTER SEMI-AUTO 4X scope, shells, accessories, $190. 385-2134.

HUNTERS — MUD AND SNOW machine — rare, Honda ATC 90 3 wheel all terrain cycle. 477-1350.

WILSON (STAN SMITH) TENNIS racquet. 4½ M, seldom used, newly strung, $30. 592-4423.

2 GA. IPHICA FEATHER weight pumpgun, fine condition, $100. 382-0446.

GAME CUTTING. FULL FACILIties. Phone Maplewood Meats, 478-3670.

JUNIOR B GOAL TENDING equipment for sale, very good condition. 477-6430.

ROLEX GMT MASTER CHRONOmeter and diving, new $575 must sell $400. John 598-6363.

SCUBA TANK AND RAKE. 382-7878 evenings.

93 CAMERAS, SUPPLIES AND PHOTO FINISHING

COMPLETE COLOR ENLARGING lab. 4x5 Simmon Chromega, all modernized and cam for automatic focus for one lens, 4 negative carriers, latest lamps, etc. Lektra new colour analyzer, Kodak 11 print processing machine. Many others, everything needed to start right in printing. New Nikor trimmer and many other items. 656-3707.

FOR YOUR PROCESSING NEEDS:
Maybe not the quickest But the Best!
Bill's Photo Supply
1672 Douglas 383-7443

EXA CAMERA, SINGLE LENS reflex with 100mm f2.8 telephoto lens, 50mm f2.8 lens, supplementary close-up lenses and extension tubes. $200 or closest offer. Phone 479-3896 between 6 and 9 p.m.

NIZO 560 MODEL SUPER 8 movie all features of top of line model except 8 — 1 zoom lens. 3 months old. Lots of warranty left. $450. 479-2973.

HASSELBLAD CAMERA, ACCESsories, 3 months old, 385-5401.

96 RANGES, STOVES and FURNACES

STAINLESS STEEL BUILT IN elements and oven $100, Inglis water heater $30, large J line Moffat Gas furnace (some ductwork) $250. All propane, can be easily converted. 479-2395.

AIRCO OIL FURNACE, 142 BTU, tank and duct work approximately 3 years old. Best offer. 478-6645.

SAVE OVER $130. NEARLY NEW Clock Control, 30" automatic write range Rotisserie. Continuous clean oven. $250. 479-9161.

MOFFAT RANGE, GOURMET 200 series. Harvest Gold. Near new. 478-9721.

MAGIC CHEF DELUXE DOUBLE oven, coppertone stove, $475. 598-7691.

SOLID MAHOGANY BEDROOM suite with twin beds. 386-6476 after 6 p.m.

HAVE MOFFAT ELECTRIC range for sale. Excellent condition, $60 or offers. 383-5091.

OIL FURNACE FOR PARTS, URgent sale required. 386-9289.

97 FURNITURE

MATTRESSES
WHY NOT
buy your spring filled mattress directly from our factory, good quality at a reasonable price.
ALL NEW LATEX
FOAM RUBBER (All Sizes)
posture zone support, clean, hygenic, doesn't sag or lump. 3'3", $109; 4'6", $139; Queen, $179.
IMMEDIATE DELIVERY
GREGG FURNITURE
2300 Douglas 388-7365

VILAS
GENUINE VILAS FURNITURE
WE SHIP ANYWHERE IN B.C.
BROCHURE ON REQUEST
CONTINENTAL FURNITURE
716 JOHNSON STREET 386-2458

HOLLOWAY'S "U" PICK FARM, green tomatoes for pickles, 10c pound. Netted gem potatoes 8c pound. 50 pound bag $4. Young Hubbard squash 10c pound. Orders taken for brocolli 25c pound. Your containers. 7068 East Saanich Road. 652-2072 or 652-2816. Closed Tuesdays.

1 TV, $25. 1 CALCULATOR WITH tape $100 firm, golf clubs $150 firm, 1 teak desk $125 firm, 1 portable Sony radio with attachments $50. Commercial cook book and recipes $150. 1 coffee table $100 firm. 386-6425 anytime after 6 p.m.

MOVING. NEW FURNITURF for sale, double bed, solid maple including mattress and springs, $198 cost $300; dresser with mirror $99, cost $163, Kitchen set, $87. Cost $139. 385-5686.

COMPLETE LINES OF UNPAINTED WHITEWOOD FURNITURE. VICTORIA CHAIR CENTRE LTD. 4488 WEST SAANICH RD. VICTORIA, B.C. 479-1222.

BEAUTIFUL CHESTERFIELD and chair, like new, must be seen, $220. Please phone 477-4857 after 5:30 p.m.

WALNUT DINETTE SET, $120. Couch newly upholstered. $140. T.V. console, AM-FM stereo, phono, $150. 592-7131.

LIVING ROOM, DINING ROOM and bedroom, moving, must sell. Can be seen at 3255 Cook St. No. 118. 385-0554.

TWO PUB-STYLE LOVE SEATS, 3 months old new price $800. Must sell $400. May be seen at 114-948 Esquimalt Rd.

FURNITURE STRIPPING
We strip, paint or varnish from furniture, A

109 MISCELLANEOUS FOR SALE

BUY-RITE BUDGET DAYS

CHESTERFIELD SALE

2-piece luxury Spanish style suite in a rich gold, black fabric. Sh. be $799.95, sale $599.95.

High back modern 2-piece suite. Upholstered in a durable Herculon. Sh. be $795.95. Sale $599.95.

Pub style 2-piece suite for comfort of old country living. Sh. be $749.95, sale $599.95.

DINETTE SUITES
3-piece apt. set, with drop leaf table and two chairs. Limited amount at $59.88.

Colonial comfort in dining, rich maple finish. Five piece suite, $209.95.

7-piece suite, features large table with ext. leaf and six high back chairs. $169.88.

BEDROOM SUITE
Modern 3-piece double dresser suite, $259.88.

Spanish style, 3-piece suite with Queen size elegance. $599.95.

WAREHOUSE HOURS
9 a.m.-5:30 p.m. Daily
Friday 9 a.m.-9 p.m.
CLOSED MONDAYS

BUY-RITE
Furniture Warehouse
704 VIEW
(BASEMENT)
385-4744

AUCTION GALLERY

We buy, sell or consign. Appraisals for all purposes. ESTATE SALES and LIQUIDATION SALES Immediate pick up of your goods. All items sold same week of pick up. NO WAITING! We have our own Trucks and two locations to serve you.

VICTORIA
966 YATES ST. 386-8448

LANGFORD
3100 JACKLIN RD. 478-9551

CHESTERFIELD SUITE, $50; three recliners with heaters and vibrators $85 each, fridge $50, wringer washer $50, 30" range $150, two single beds $75 each dresser and chest $100, sewing machine $20, ladies and mans three speed bike $150, wood burner stove $150, stereo set $150, utility trailer $150 9-3 p.m. 384-6296 cash only.

BASEMENT SALE, 12 P.M. until 2 p.m., Saturday. China cabinet, $40; kitchen table and 2 chairs, $20; single maple bunk bed, $40; lazy boy chair, $30; maple headboard, $15; single bed mattresses, $10; 6-drawer vanity with mirror, $20. 477-5776, 1701 Garnet St.

FURNITURE, HOOVER WASHER and dryer, kitchen table and 2 chairs; sofa bed; 2 occasional chairs; 9x12 rug; cabinet stereo; portable TV and stand, black and white; 2 end tables, one coffee table; single bed; 2 chest of drawers. 386-1976.

TWO VALIANT DART RIMS, 14" $8 each; one set of tire chains, 13", $20; one Burroughs heavy duty electric adder, $50; one pair lady's figure skates, Bauer size 8½, $10; one tri-light lamp shade, $3; one basket chair cover, gold cord, $6. 477-6275.

DEMO SALE: TWO DAYS ONLY, 220 and 224 Simcoe Thursday and Friday, aluminum screen doors pedestal sink, lumber, windows, electrical and plumbing fixtures, hot air furnace, used bricks. 9-6 p.m.

GARAGE SALE, SUNDAY, SEPT. 14, baby crib, swingomatic baby swing, new electric blanket, floor polisher. Miscellaneous. 660 Jones Terrace, 479-6570.

LARGE GARAGE SALE, SEPT. 13 and 14, 9-4, 531 Broadway St. Furniture, good used adult and children's clothing, all kinds of things, come and browse!

FOLLOWING RENOVATIONS to our store we have a number of clothes racks and glass shelves for sale. Babyland, 2204 Oak Bay Ave., 598-5331.

COLLECTOR'S PLATES, FIRST editions Hummel, Porsgrun, Kosta, Orrefors. Complete sets in Hummel and Porsgrun. 652-3533 after 6 weekdays.

FRIDGE, $250; RANGE, $100; apartment fridge, $135; washer and dryer, $225; harvest gold dishwasher, top load, $250. 477-6681.

CITIZEN BAND RADIOS, ONE Simba SSB bass set, with digital clock, Turner super side kit mike, $700; one Fanon Mobile set, $100. 478-8891.

PIANO, WILLIS UPRIGHT, beautiful tone, $500 or nearest offer, stereo and stand, earphones, 2 speakers, $150; children's hockey game and stand, $5. 382-3203.

LEAVING COUNTRY
Must sell one-year-old Coldspot Coppertone fridge and Findlay stove (white). 642-5119.

FOX FUR RUG, LARGE COLONIAL chesterfield suite, Vilas coffee table, antique light fixture, oil furnace, 479-7505.

BEAUTIFUL ENGLISH BABY pram, 3 sun canopies, 2 Eiderdown sets included, must be seen, 479-5964.

HARDING HIGH FASHION AREA carpets, with rubber underlay, medium green like new, 12 x 15, 9 x 9, 3 x 9. 477-0266.

CAR CHAINS: GIBSON GUITAR, not electric; exerciser bike; golf clubs; left hand; sewing machine, Singer. 382-0012.

HOOVER SPIN WASHER $125; 3-way combination stereo in lovely dark wood cabinet $200. Prices negotiable. 383-2994.

LADIES CLOTHING SIZE 22½ dresses $2 and up, wringer washer $25 etc. 652-2205.

TENT, 9 X 9, $35; AIR BEDS and camper mats, $7.50 each, all excellent. 386-9581

¾-SIZE MAPLE BED, COMPLETE, $45; 1966 Galaxie 500, radio, radials, $350. 598-6383 after 6 p.m.

20 CUBIC FT. CHEST FREEZER, 2-years-old; Baycrest 2-position stroller. 658-5962.

OIL STOVES; OIL TANKS AND stands and other stuff. 384-1755, 386-7225.

ICE CREAM MACHINES 10 QT. capacity, 40 qt. storage, 220 Volts, 3 phase. 2408 Millstream.

16 CU. FT. VIKING FROST FREE refrigerator, 2 years old, new condition $300. 658-8101.

9 FT. SHUFFLEBOARD—HARDWOOD top with rocks $100. 477-4565.

MOFFAT AUTOMATIC WASHING machine, $30. Phone 478-4626.

109 MISCELLANEOUS FOR SALE

BARGAIN ANNEX

Extra special new fire screens, 28x36 black $12.95

Used Recliners:
Beige vinyl and material covering, as is $39.95
Gold vinyl covering, as is $49.95
Brown vinyl covering, as is $59.95
Green vinyl covering, as is $69.95
Brown vinyl and plaid material covering. Good condition $119.95
Black vinyl covering, on rollers, like new $119.77
Green plaid material covering on rollers, good $139.95
Danish style, green tweed covering, like new $149.95
Kitchen cabinet, arborite top, white and cream $79.95
Top quality steel slat bed springs $12.95
All wool carved Wilton carpet, rose, 6x9 $49.95
Nylon blue shag carpet with underpad, 8x10 $69.95
Nylon pink plush carpet, new but soiled, 9x12 $49.95
Brown sofa and chair $59.95
Beautiful Vilas solid maple headboard with 2 steel swing away 39 in. frames on rollers $109.95

Come in and browse around

Trade-ins accepted

Used articles purchased

FREE DELIVERY

A DIVISION OF STANDARD FURNITURE

753 VIEW ST.

382-5111

AUCTION GALLERY

FREE Pickup FREE Appraisals. We Buy outright full household of Furniture — Also:

CARS
TRUCKS
BOATS
PLANES

THE AUCTION GALLERY
966 Yates 386-8448
3100 Jacklin Rd. 478-9551
Langford.

TIME STAMP WITH ELECTRIC clock for marking in and out mail or as timeclock. Nearly new Pioneer chain saw, 20" bar, chain sharpened once. Set of lathe mandrels, many end milling cutters, precision toolmaker's squares, dial indicators, offset boring head, 7½ h.p. motor starter switch with two pushbutton stations, three or single phase. Thread micrometers, Flexible shaft outfit with motor and drill chuck. Chucking reamers. Mechanic's floor creeper, brand new $10. 4' hook rule, hardened, 2" same, pattern maker's shrink rule. New 14' logging chain or tow chain. Electronic parts and CB equipment. 656-3707.

FLOOR POLISHER, $8; SKI boots, siz 9, $5; lady's figure skates, size 8, excellent condition, $10; almost complete Rodent Habitrail, $25; 6' artificial Christmas tree, $8; Sleigh, $5; 8mm regular movie projector, needs some work on reverse, $10; assorted new and used toys including ice cream machine, starter leather kit, etc., various prices, 384-9112.

WEIDER WEIGHTS
Complete sets from 110-210 lbs. Ankle-wrist weights, slim guards, hand grips, twisters. Bull Worker 2, and a variety of weight benches.

Robinson's
1307 Broad St. 385-3429

TENT, VERY LIGHT U.S. PARAtroopers, sleeps two, $12.50. Sveda famous kerosene camp stove, $15, cost about $30, two folding canvas camp or cot beds, new 21.95, sell the pair for $25, as new, ideal for unexpected guests. New 14 foot log or tow chain, galvanized. Many toolmaker's tools from former shop. 656-3707.

OFFERS WELCOME
100% Light Walnut Dresser, chest of drawers, and bed with bookcase headboard, $225. 3 sets of Beige drapes and rods, 19 ft., 12 ft., 10 ft. by 6'6" long. 3 16x20 Clown pictures and frames, $5 each. 28" Army Tool Box, $5. Pony Halter, $3. Simmons Queen-size Beauty Rest mattress and box spring, $225. 479-9221.

WILTON TURKISH CARPET with underlay, 9x12, $300. Sleigh bed, $100. Velour sofa, $20; arm chairs, $2.50 each; 40" Frigidaire stove with deepwell cooker, warming oven, double cooking oven, $30; RCA TV, $30; glass-topped, bleached solid mahogany desk, $150. Electrohome Hi-Fi with radio, excellent tone, $100. 384-7795.

GARAGE AND BARN SALE, SATurday, Sept. 13, push lawnmower, baby things, truck air compressor, tool box, sheep feeder, lamb creep, hydraulic pump, lazy susan corner cabinet, large animal cage, sleigh, lots of other things. 5316 Westhome Rd. off West Saanich Rd. near The Cock Pheasant.

LARGE WELL-ORGANIZED garage sale featuring Moffat range, carpet, golf clubs, lawn mowers, some furniture, curtains, lamps, light and plumbing fixtures, small appliances, etc., lots of children's toys and books. 3181 Kingsley St. 9 a.m., Sat., Sept. 13. No pre-sale.

WRECKING LARGE MODERN apartment, 1405 Stadacona. Aluminum windows, toilets, hot water tanks, bath tubs, wrought iron, fridges, stoves, large panel box, oak floors, doors, shrubs. See man on job 9 a.m. till 6 p.m. 1405 Stadacona at Fort.

MUST SELL: REFRIGERATOR, vacuum cleaner; desk; sectional sofa; 2 chairs; carpets; lamps; miscellaneous electronic supplies; books; kitchen ware; bed covers, etc. No reasonable offers refused. Sat., Sept. 13 from 9 a.m., 2015 Pelly Pl. (off Redwood Ave.)

WHITE METAL DOUBLE PEDestal desk with rosewood top. Some well hidden shipping scratches make it a fantastic half price. See this exceptional buy now at $234.
Gold Safe and Office Equip.
2—367 Burnside E. 385-8829

WANT GOOD CARPET CHEAP? See our selection of good quality roll ends, sizes to 13'6"x12'; prices from $4.50 sq. yd. also 71 sq. yds. roll instance orange shag, $6.90 sq. yd. Old Country Floor Covering, 2576 Government 382-6142.

MINTON "MOORLAND" CHINA, 8 5-piece place settings plus extras. Perfect condition. 477-6338.

100 YARDS ARMSTRONG NO wax vinyl flooring; big savings. 383-4413.

SINGLE BED WITH STEEL frame and casters, new condition and clean. 612 coils multiastic orthopedic, $100. Phone evenings, 592-0134.

McCLARY EASY AUTOMATIC apartment-size electric stove, 2 pairs drapes, 20x20 carpet, like new. 384-0362 or 384-9817.

FAMILY GARAGE SALE, 396 West Obed, stroller, electric broom and lots more. 10-4 p.m.

100 MISCELLANEOUS FOR SALE

LIGHT-WAY INC.

695 ALPHA
384-9359

Attention Contractors

JUST ARRIVED
LARGE QUANTITIES
of
Light Fixtures
Hood Fans
Door Chimes

WHOLESALE PRICES TO CONTRACTORS

WE'VE JUST BEEN NOTIFIED BY
MAYTAG, MOFFAT AND G.E. of price increases this fall of from 8-15%.

ALL PRESENT STOCK
is unaffected by this — but supply is limited. If you have been thinking of buying a major appliance please do it now and save money.

C. TAYLER
HOME APPLIANCE LTD.
707 JOHNSON 383-3281

THE TRADERS

THE TRADERS
"It's a Buyers' Market"
Open Nightly till 9
Saturdays till 6

715 Finlayson
Phone 388-6264

Hot Water TANK ELEMENTS
FOR MOST POPULAR MAKES
NOW IN STOCK

TELE-TECH SERVICES
Operated with A.B.C. Electric
831 YATES 385-6783

MICROWAVE OVEN
Demonstrations
HARKNETT FUEL
2333 Government
384-9381

MOVING, KENMORE CUSTOM range continuous clean, harvest gold $290; solid maple single bed box spring and mattress and 5 drawer chest $225; Kitchen table 2 leaves and 6 chairs, $60; teak double bed, box spring and mattress $100; teak night table $25; Walnut headboard, king size, $30; Childs red desk $30; drapes, make an offer; box spring and mattress $50; odd mattress $40. 592-6147.

Mel's BARGAINS
FOR GOOD USED FURNIURE AND APPLIANCES.
3460 QUADRA 384-3152

WASHER and DRYER SALE
MOFFAT — MAYTAG
Sept. 8th to 13th
SAVE SAVE at
BUTLER BROTHERS
1720 Douglas 383-6911

MAYTAG
See C. Tayler Home Appliance Ltd., 707 Johnson, 383-3281.

STUDENT TYPEWRITER RENTALS
INTERCONNECT
384-0145 939 Johnson

RUGS LOOK "NEW" IT'S SO easy with RUG-MATE stain removing rug shampoo. Rent electric shampooers for $2.00. 8 hours, plus materials. Also Hero Airless spray units, sales and rentals. Clark and Pattison, 760 Bay St. See our ad under Painters for other supplies.

CHAIN SAWS
SALES — SERVICE — PARTS
For Most Makes
HOMELITE CHAIN SAWS — Most models in stock from $139.95
VIC LAWNMOWER HOSPITAL
834 Jornson 386-8338

HASTINGS
REBUILT NEW AND USED
VACUUM CLEANERS
382-6811 2100 Douglas

BACKYARD SALE: SATURDAY, 1 p.m.-8 p.m. Hockey pads and equipment, lamps, kids' games, boots and shoes, TV stands, hall carpet, cabin tent, 3-burner Coleman stove, kilt bags, C.A.F. uniforms, typewriter and misc. articles. 862 Beckwith Ave. 479-3578.

MODERNIZE AT A SAVING. IN stock light oak with inlaid top 36"x72" executive desk with matching credenza. Regularly $1454 — very special at $1199
Gold Safe Office Equipment
2 — 367 Burnside E. 385-8821

YARD SALE
Driftwood sale, school desks, 100 cement blocks, 16 x 8", 7½ sq of 24" taper shakes, 13' trailer, Poker table for 8, much more. Saturday 1-5 p.m. only, 1145 Grant St. 384-4818. Restricted parking.

ONE FIRE IS ALL IT TAKES TO make our fireproof safes and files a valuable addition to your furnishings. Positive protection for as little as $189.
Gold Safe and Office Equip.
2-367 Burnside E. 385-8821

ONE 6' 220 VOLTS DISPLAY cooler, $500; 6 automatic washers from $75; 6 automatic dryers from $75; fifteen 30" ranges from $30; seven 20" ranges from $48. Gardener Appliances, 3951 Shelbourne, 477-6442.

CHEERY SEEFIRE FIREPLACES
Free standing or easily installed in existing fireplaces; great for heating, viewing, cooking, incinerating, $250. 477-6164.

COLONIAL CHESTERFIELD AND chair, $125; Singer treadle sewing machine, $28; upholstered arm chair and rocker; 2 electric trains and communication receiver. Phone 388-5276.

Aluminum Gutters
5" CONTINUOUS In baked enamel Screens, windows, awnings, doors. B.C. ALUMINUM 479-3232

GARAGE SALE. SATURDAY September 13th from 2 'til 6. At 1219 Oscar Street. 384-5446.

IBM SELECTRIC TYPEWRITER, 2-years-old, like new $625 or best offer. After 6 p.m. 385-6559.

3-WAY GENDRON BUGGY, wooden playpen, baby clothes. Phone 479-8483.

HEALTH SPA CONTRACT, MALE or female. Cost $250. Expiry date May 1977. Offers. 383-7252.

GARAGE SALE INCLUDING 2 wheelchairs, baby things, tools, etc. 3910 Carey Rd. Sat. 1-5 p.m.

PERSIAN RUGS, DRAPES, small tables, chairs. 383-9764.

DEMO SALE, 378 GORGE RD. East, Sat. 595-6839.

BLUE HIDE-A-BED, $25; FLOOR polisher, $10. 595-4871 after 6.

100 MISCELLANEOUS FOR SALE

Mais 385-2435

USED

Recliner chair in oxblood vinyl $49.95

Upholstered occasional chair $19.95

Wringer washer $29.95

3-room group (repossessed) living room, bedroom, dinette including lamps, coffee and step tables, a new value $799.95, only $449.95. Terms available.

1 only R.C.A. 25" colour console, reconditioned $399.95

1 Philco 19" portable color $179.95

1 only Philco stereo combination beautiful condition $99.95

NEW

5½ cu. ft. freezer — upright. Ideal for apartment use. Only $239.95

Complete component units including AM-FM radio record changer, headphone speakers, stands. Only $169.95

1821 COOK

HOME FUN GAMES
Fussball (Soccer), Bumper Pool, polker, air hockey, bowling, shuffleboard and pool tables. Personal 2 and 4 piece pool cues. Supplies and repairs.

PLAY-MOR COIN OPERATED RECREATIONS LTD
560-A ALPHA ST. 384-3332

EATON'S WAREHOUSE STORE
749 View St.

DARK WALNUT ITALIAN DEJLcraft coffee table and step table. Blonde walnut step table. Gold crushed velvet rocker. New silver blonde wig. Black oval 9'x6' shag rug. Silver 6' Christmas tree. Pine 4' Christmas tree. Olive green quilted bedspread. 6'6" double box spring and mattress. 9'x12' olive green shag, 478-1004.

CARPET SALE
Over 100 roll ends, just received. Come early for best selection. Sizes from 4'x12'. Prices $4.50 per sq. yd. and $6.50. Excellent color selection including red and purple. We have Master Charge. Old Country Floor Coverings, 2526 Government St. 382-6142.

2 CHESTERFIELDS, 2 RUGS, single bed, bass guitar set, portable stereo, bathroom shelves, Bissell sweeper. English duffle coat, as new. Ladies' clothes, boots. Extras. 2720 Foul Bay Rd.

LEAVING COUNTRY HOUSEhold items for sale, Electrolux rug shampooer and polisher, pots, pans and so on, men's clothing, size 40, woman's clothing size 11-13. Call for appointment. 595-0586.

UNIVERSAL TRADING CENTRE 584 Johnson. Upstairs Warehouse bargains. Tools, furniture, antiques, curios, glassware, pictures, stereos, cameras, and jewellery. 383-9512.
We Buy, Sell and Trade

RECORDS AND TAPES
Good selection of used records and 8-track tapes. We buy, sell and trade. Frank's Trading Shop, 1819 Douglas St. 385-2022.

HOUSE SALE—WASHER AND dryer, RCA 25" color TV, Toro lawn mower, lawn edger, 2 single bed frames with head boards. Much more. Saturday 10-5. 3049 Washington.

8 PIECE WALNUT ARBORITE dinette suite $249.50, 3 piece walnut bedroom suite $175, 30" Moffat Electric Range $149.50. Mel's Bargains, 3460 Quadra, 384-3152, Closed Mondays.

EIGHT FT. WOODEN DINGHY, 2 snow tires on 14" rims, girl's bike, double bed, wooden car top carrier, refinished wooden table, boy's skates, size 7, and misc. items. 478-7278 or 382-0026.

GREEN COUCH AND CHAIR, three 9x12 carpets, 2 snow tires 6x13, mirror 48"x32," other miscellaneous items. Call 385-3640 after 6 o'clock, anytime Saturday.

BOY'S SOCCER BOOTS, SIZE 4, $6; boy's hockey skates, size 2, $6; girl's figure skates, size 4, $10; boy's Mustang bike, $28; double box spring and mattress, $50. 592-4133.

BABY THINGS, GM INFANT CAR seat, cuddle seat; walker; bassinette; jolly jumper; crib; crib bumper pad; carrying sling; back pack; PP activity centre. All like new. 479-7186.

DELUXE OIL SPACE HEATER, reel type mower, electrical appliances, camping equipment, miscellaneous other items. 479-7258, 974 Greenridge Cres.

FILE CABINETS, NEW AND used. 4 drawer new economy models letter and legal reduced approximately 20%. Victoria Book and Stationary, 727 Fort St.

DUNCAN PHYFE TABLE, apartment buffet, sewing machine cabinet, dressers, chair, crib, electric broom, washing machine, 9 a.m.-6 p.m., 2109 Neil St. 598-6258.

HIDE-A-BED, $220, NEW; CHESterfield bed and chair, $125; recliner, $90, new; potty toilet, $15; Captain's chair, walnut, $30. 592-7642.

TYPEWRITERS, MAJESTIC PORtable, $20. Royal Standard, Gothic elite type face, with stand, $25. Both in good condition. 598-8731.

30"X60" DESK, BLACK SWIVEL chair and desk pad, $350, as new, Pole Lamp, $20; white chest of drawers, $8. 477-1956.

GARAGE SALE
BUILDING ACCESSORIES ODDS and ends will sell in bulk or split. 901 Easter. Saturday motning 10 a.m.

DRIVE WAY SALE. 20' CABIN Cruiser, 13' canoe, tires, Orcana organ, TV, camo cots, odds and ends. 479-6858. 4414 West Saanich Rd.

CRIB AND MATTRESS, $25; highchair, $12; bassinette, $10; good condition, 3015 Volmer, Colwood, Sat. 10 - 3.

H.O. SCALE, C.P. DIESEL ELECtric train set. Extra track, cars, switches, etc. New transformer $25. Phone 595-1238.

TURQUOISE SHAG CARPET, about 10'x13', $80; blue and brown shag carpet, about 11'x12' — $80. Both like new. 598-2316.

ENLARGER TIMER, SEMI AUtomatic shotgun, 303 carbine, Yashica Polaroid cameras. 642-5161.

FRIDGE, 15 CUBIC FT. COLDspot frostless, cross-the-top freezer, avacado, is new, $250. 652-5766.

OIL STOVE, 60-GALLON OIL tank and stand, copper water tank, offers. 479-7694, 4996 Echo Drive (Prospect Lake).

13½ CU. FT. BAY REFRIGERator, cross-top freezer, good condition, $135. Brass firescreen, $10. Rug, green, 4x6, $10. 384-9823.

OLD CHINA, PICTURES, BOOKS, etc. Some antiques, 10 a.m. Saturday, 91 Maddock Ave. West. 383-3159.

UPRIGHT PIANO, MARTIN Orme, $550; circular copper bird cage, and stand, 385-4847.

SINGLE BED, $70; GUITAR, $30; boys' skates, $5; hockey pants, $5. 382-7773.

100 MISCELLANEOUS FOR SALE

DEMOLITION SALE, USED bricks, doors, gas furnace, stove, hot water tank, etc. See man on job 9 a.m.-6 p.m. 3347 Oak St. behind back lot of Suburban Motors.

2 PIECE BROWN CHESTERfield $135. 5 piece dinette $39.50. Hoover Spin Dry $95. Mel's Bargains, 3460 Quadra, 384-3152, Closed Mondays.

HOOVER WASHER SPIN dryer, 9x12 tent, 6-year-size crib with mattress, all in good condition, 595-6978.

AQUARIUMS, COVERED CAR rack for small car, light gold drapes, lined, 96" by 86" long, two pair, 479-7970.

LENNOX OIL FURNACE, EXfur, chennile, feathers, sequins, 250 gallon, $70. Gas stove, $15; Gas hot water heater, $20. 477-2853.

1975 ENCYCLOPEDIA SETS New book of Knowledge $250. Encyclopedia Canadiana $150. Childrens book shelf, $100. 385-9638.

ONE 55 VOLUME ENcyclopedia, including Literature, Science, an Atlas and Canadian Volumes. 384-8786.

QUILT HAND-MADE TRADITIONal way. For baby, youth, teenager, bride, anniversary and birthday, 479-2905.

POOL LESS THAN 1 YEAR OLD 3x8x15 also filters, cover, vacuum and water skimmer, $325 value. Will sell $200 firm. 478-2326.

ALMOST NEW 5-HORSEPOWER Toro riding lawnmower (tractor style), electric start, $200 under new price. Phone 652-1562.

SANAM SHARPENING LTD. provides complete sharpening services including carbide. 1748 Mt. Newton X Rds. 652-3295.

SECOND HAND COUCH AND coffee table; 15-gll aquarium with canopy, aerator, and heater. 383-4502.

11' SAILBOAT, AND TRAILER, $150, cassette tape recorder, $20, stroller, $15; portable stereo, as is, $10. 385-4840.

SEWEDISH BUCK SAW, HIBACHI, barbecue tool set, jam jars, Wilkinson long handled grass trimmer. 383-2648.

CUSTOM-BUILT SHEDS, WORKshops and greenhouse very reasonable prices. 385-3796 after 6 p.m.

MOVING, MUST SELL ABSOlutely everything. 850 Fleming Street.

NEAR NEW COMPLETE STAINless steel sink and swing taps, $20. 478-4702.

HOUSE PLANTS FOR SALE, ALL kinds, variety handcrafts; also strawberry plants. 592-3892.

HIDE-A-BED, $50. FLOOR POLisher, $5; oil range, offers. 658-5447.

HAND KNITTED SWEATER, ANtique car design, size 42, $40. 382-3368.

BASEMENT SALE SAT. 10 - 4 o'clock. Shuffle board and household items. 936 Colville Rd.

DEMOLITION, TOILETS, SINKS, showers, and cement blocks, 478-3575.

SPA MEMBERSHIP FOR SALE, 5 years. Offers. 383-7654. Friday till 5 or all day Saturday.

3M NO. 209 AUTOMATIC DRY copier, $495. 386-2464 weekdays 9 - 5.

PARKER HALE .303 RIFLE, $30; Gloverall ladies duffel coat, brown, size 16, $30. 382-1806.

TAJ MAHAL RUG FROM INDIA 10 x 14, surf green, floral design $575. 386-1902.

MOVING—DISHWASHER, PORtable, coppertone, $250. Dryer, older, reliable, $50. 477-9187.

PRICE'S LOCK AND SAFE LTD
Safes, Locks, Keys
847 Fort 384-4105

LADIES ¾ BEIGE LEATHER coat, zip lined size 14-16 never worn, $75. 479-4963.

GIRLS SIZE 14 BETTER COAT, Royal purple velour, heavy lining, fur trim, like new, $40. 479-8862.

LIGHT-WAY INC.
Wholesale Prices to Contractors
695 Alpha 384-9359

CHESTERFIELD AND 2 CHAIRS, $425; one cedar chest, $125; one coffee table, $30. 656-4866.

DELUXE SINGER GOLDEN Touch and Sew, No. 750 with cabinet and stool, 595-5403 after 6 p.m.

HAVE YOUR LAMPSHADES professionally recovered. Phone 592-6746.

PERMANENT LIFETIME MEMbership European Spa, regular $920. Best offer. 595-4467.

1 SMALL FRIGIDAIRE FRIDGE, 1 Inglis automatic washer. Call after 6 386-2582.

2,000 SQ. FT. OF USED TILE and excellent maple burl table. 383-0284.

WATERBED, KING SIZE, 10" frame, no accessories, $55. 385-8291.

LADIES DIAMOND ENGAGEment ring, worth $350, asking $250 firm. 478-2543.

TWO NCR FRONT OFFICE POSTing machines, best offer. Eddy's 1661 Douglas St.

CUSTOM MADE GREEN AND white kitchen nook with table. 383-5152.

WASHER AND DRYER, G.E. range and wringer washer 384-6032.

TURQUOISE BRACELET AND Ring, Value Approx. $450. Offers. 386-0798, after 6 p.m.

MOVING — MUST SELL BRITISH India rugs and household furniture. 595-8019.

MATT FISHER ¾ LENGTH suede ladies coat, size 12, $80 or best offer. 382-4038.

ENGLISH BABY CARRIAGE, Marmet, Super imperial, $350. 595-2110.

CHILDS' HIGH CHAIR $15. Childs stroller $15, good shape, phone after 4. 386-7412.

ASSORTED HOUSE PLANTS, small to very large. 383-3120.

QUILTING FRAMES CUSTOM made. $35. 478-7560.

CAST IRON BATHTUB, TOOL box for pickup. Offers 595-0736.

POTTERS KILN, 3 CUBIC FT. asking $300. 386-9083.

IBM ELECTRIC TYPEWRITER. Price $250. 642-3891.

IMPERIAL COUNTER TOP REfrigerator, as new. $125. 592-3417.

BABY BUGGY STROLLER AND car seat combination $35. 384-6354.

2 RESTAURANT ORANGE DOUble booths and 10 stools. 478-4221.

BASEMENT, GARAGE SALE, Thurs., Fri., Sat., Sun. 2235 Lydia.

ONE RACING CART, A-1 CONDItion. $650. 758-7518 Nanaimo.

GENDRON CARRIAGE, lounger, and walker. 478-7063.

LADIES' SIZE 6 CLOTHING. 382-4551.

STOVE, FRIDGE, WRINGER washer, some furniture. 385-4043.

GARAGE SALE, 10 A.M. SAT. AT 840 Rockheights.

15' SWIMMING POOL, FILTER, ladder, vacuum, $75. 479-6292.

BUNK BEDS, $85; TABLE lamps, $5 each. 386-7608.

OLDER FRIDGE, $20; DESK, $30. 388-5239.

103 MISCELLANEOUS WANTED

KILSHAW'S
1115 Fort St.
AUCTIONS
Friday at 7:00
APPRAISALS
for
Insurance and Sale PURPOSES
384-6441

BRENTWOOD BARGAIN BARN
BETTER QUALITY USED FURNITURE AND APPLIANCES
Before you buy or sell
Compare our Prices
7115 West Saan. Rd. 652-1711

WANTED LAWN FURNITURE etc., hard cover books, wheelbarrow; greenhouse. 386-7608.

103 MISCELLANEOUS WANTED

LUNDS
Auctioneers Ltd.
We BUY For Cash
APPRAISALS
926 Fort St. 386-3308

THE SALVATION ARMY Needs your re-usable clothing, furniture and household goods. "Help us to help others." Family Thrift Stores, Victoria, Sidney and Langford. For pickup — 386-3295.

COAL WANTED: KENMORE stove or any type of Anthracite coal. Urgently required for our Aga stove. Even the smallest quantity will help. Please call 642-3044.

PAPERBACKS NEEDED BY high school English class, all types would be much appreciated, phone 595-1235.

1900 TO 1915 WIDE FIREPLACE mantel, complete cast iron coal fireplace insert, original gas or oil, electric lights, etc. 595-4768.

WANTED: SAFETY CAR SEAT for child over 20 lbs. plus wooden highchair. Please phone 388-6316 between 9-4 p.m. ask for Jim.

WE BUY FURNITURE, HOUSEhold goods, pictures, tools, etc. Best cash prices. 386-0462 anytime.

WE BUY AND SELL ANYTHING of value, Universal Trading Centre, 584 Johnson, 383-9512.

PERIOD STYLE CHESTERfield, china cabinet, furniture, extra. 595-7567.

WANTED: OLD GAS LAWN mower engine for high school mechanic course. Call David, 592-0226.

WANTED: DOLLS, TOP PRICES; bisque, composition, anything! Private collector. 383-0350.

FOOTBALL, BASEBALL, HOCKEY cards or pictures, any year, any quantity. 388-5833.

WANTED USED TYPEWRITER. 479-8492.

WANTED: DARK ROOM ENlarger and paint dryer. 477-1693.

TOP PRICES FOR ROYAL DOULTON figurines. 595-7567.

SELL OLD BOOKS TO THE Haunted Bookshop. 382-1427.

FRIDGES AND FREEZERS bought. 598-7422. All-Temp.

WANTED: CHEST FREEZER IMmediately. 386-0622.

UTILITY TRAILER, STRONG call. 478-0034.

HIDEABED WANTED, IN GOOD condition. 477-6485.

BROWN 9 X 12 CARPET, INEXpensive. 385-9690 after 6.

USED BERNINA PFAFF OR Elna sewing machine. 386-7005.

650 OR 750 EQUALIZER HITCH and sway bars. 598-1860.

109 MISCELLANOUS TO RENT

SAWYER SEWING CENTRE
RENT TO OWN — Domestic and Industrial sewing machines
850 FORT 386-6228
CLOSED MONDAYS

FORK LIFT ON NEUMATIC tires, 383-1328.

115 SWAPS

15' ARISTOCRAT 3-WAY fridge, stove, sleeps 6, good condition, will swap for boat, motor, and trailer. Approx. value, $1400. 477-8270.

SWEDISH STEEL FIREPLACE accessories, will swap for brass. 477-4388.

116 COINS AND STAMPS

CANADA STAMPS
45 Used Commons 75c
Character Booklet WITHOUT TAGGING, Very few known. A limited supply.
$15 per booklet. No mail order on these items. Kent's Stamp Store, 1320 Blanshard, 386-1912.

SILVER COINS
Empress Coins, Commerce Mall, 1175 Douglas Street, 386-1524.

117 ANTIQUES

HIGHEST PRICES PAID FOR quality antique furniture, clocks, rugs, etc. David Robinson. 384-6425.

TOP CASH FOR JEWELRY, ANtiques, pictures, curios, etc. Bygones Antiques, 809 Fort. 383-5811.

WANTED—CANADIAN, AMERICan or European paintings, Bygones. 809 Fort, 383-5811.

GRANDFATHER CLOCK, 1780, keeps good time, asking $900, offers considered. 479-3757.

MCLAREN WOOD HEATER stove, in good condition, $150. 478-7186.

LARGE DOUBLE DOOR WARDrobe with a deep drawer, $200. Good condition. 478-7186.

120 GARDEN SUPPLIES

Fertilizer

PENDRAY FARMS, COW MA 4 yds., delivered, $35: 477-2702.

STRAIGHT OLD COW MANURE no sawdust 7 yards $47, bag $1.75. 595-0773.

AGED HORSE MANURE, $1 A bag, minimum five delivered. 479-5026.

COW MANURE, 3 YDS., $16. 652-1747.

Plowing, Rotovating and Cultivating

DON'S TRACTOR SERVICE
477-3913
We rotovate, plow, cut grass and brush also, loading and hauling.

COOPER TRACTOR SERVICE
477-1122
Rotovating, mowing, brush cutting, grading, etc. Lawns repaired and seeded at reasonable rates.

POST HOLES DUG
Leave phone number with Dave at 479-4513.

BROOM AND TALL GRASS CUT and rotovating. 478-4963.

Topsoil, Rocks and Fill

SCREENED TOPSOIL WITH MAnure and sand added. $11 per yard delivered, minimum 6 yards. Garden sand $5 per yard. Road gravel. E. Nixon Ltd. Phone 385-4431 or 385-5642.

NO. 1 SCREENED TOP SOIL, with sand and manure, 14 yards $115; 7 yards, $60. Self pickup load, $15. Also bags soil. 478-3322.

NEED A SMALL AMOUNT OF soil? Serve yourself only. Black, shredded and clean. Central location. 383-1532.

FREE FILL, DELIVERY charge only, reasonable rates. 478-2449 or 478-6263.

TOPSOIL, FREE OF STONE AND debris, also excellent fill. Phone 384-6943.

SAND AND GRAVEL SUPPLIES. Phone 478-1000, Don Mullett Trucking.

RICH SCREEN BLACK LOAM 7 yards $57, bag $2.00. 595-1977.

GOOD TOP SOIL FOR SALE. 383-2587.

125 PETS AND SUPPLIES

ENGLISH SPRINGER SPANIEL Pups for sale. Pet quality. One male and a female. 5 months old. Black and White. Champion Parents. Reasonable. 478-9289 after 6 p.m.

RARE TIBETAN SPANIELS, ONE male, $75. Two females, $50. Small affectionate shedless, also registered Champion Lhasa Apso Stud service. Lha-dobe Kennels, 478-1156.

COMPLETELY HOUSETRAINED, toy Japanese Spaniel puppies, two Pekingese, Pomeranians and Bostons occasionally. Cobble Hill, 743-2701.

CHAMPION SIRED WHITE MINiature poodles, $100-up. Also Shih Tzus puppies. Registered, tatooed and first shots. Nanaimo. 753-7431. 753-7431.

125 PETS and SUPPLIES

CHIMO DOG OBEDIENCE classes starting Wednesday, Sept 17. Near Hillside Mall. 652-3030. 479-2629.

WANTED: COUNTRY HOME for 2 spayed female, puretred Lakeland Terrier and Irish Terrier, 3-years-old, good watch dogs, good with children. Call 595-0586.

DACHSHUNDS MINI, LONGhaired, (registered). Excellent pets, 1 champion male, 3 females. 652-5682.

BEAUTIFUL PUREBRED BORZOI (Russian Wolfhound) puppies for sale. Call after 5 weekdays. 477-3303 or 598-3932.

BEAUTIFUL GREAT DANE PUPpies. Fawns eight weeks, black Harlequin six months. Phone 656-3546. Shots included.

TWO BEAUTIFUL GOLDEN FEmale A. Cocker Spaniel puppies, show quality, champion bloodlines. $150 each. Phone 592-0705.

GERMAN SHEPHERD HUSKY cross pups for sale, female $20, male $25. Phone 656-5279 between 4:30-9 p.m.

2 ONLY SPRINGER SPANIEL female puppies, purebred but not registered, hunting stock. Available early Oct., $70 each. 477-5094.

FREE: VARIOUS COLOURED baby guinea pigs. Between 8 p.m.-10 p.m., 384-3189.

FOR SALE: REGISTERED MINIature white poodles, 8-weeks-old. Call after 6 p.m. 478-5364.

FREE TO GOOD HOME, MALE German Shepherd - Husky cross, 1-year-old, very friendly. 478-8891.

ONE PUREBRED REGISTERED Siberian

150 CARS FOR SALE

ENSIGN CHRYSLER PLYMOUTH

200
New and Used
Cars and Trucks
ON SALE
NOW!!

—ALL USED CARS GOV'T TESTED
—CHECKED BY CAR CLINICS DIAGNOSTIC CENTRE
—CARRY 2-YEAR G.W. WARRANTY
—100 PER CENT FINANCING O.A.C.

1973
DODGE
POLARA
SALE PRICE
$2982
Stock No. 84561

'75 Valiant
'75 Chrysler Cordoba
'75 Ford Ltd.
'74 Pinto Squire S.W.
'74 Volvo GL
'74 Barracuda
'74 Sebring Plus
'74 Datsun B-210
'74 Astre
'74 Cutlass
'74 Fury III
'74 Maverick
'74 Ford Pinto
'74 Plymouth Cricket
'74 AMC Gremlin
'74 Super Beetle
'74 Toyota Mark II
'74 MGB
'73 Buick LaSabre custom
'73 Dodge Polara
'73 Plymouth S.W.
'72 Plymouth Satellite S.W.
'72 Chrysler Newport
'72 Chrysler New Yorker
'71 Valiant
'71 Satellite Sebring
'71 Mercury Marquis
'70 Chevrolet Biscayne
'70 Meteor Rideau
'69 Dodge Polara
'69 Rambler Ambassador
'68 Ford Custom S.W.
'67 Mercury Comet S.W.
'67 Dodge Coronet
'67 Rambler Rebel
'67 Dodge Monaco 500
'66 Dodge Coronet S.W.

PLUS
MANY MANY MORE

ENSIGN
Chrysler-Plymouth Ltd.
DOWNTOWN
YATES AT COOK
Dealer licence number D-3660
386-2411
Open Weekdays
Till 9:00

'67 OLDS DELTA 88, V8 AUTOMATIC, power steering, power brakes, tape deck. Must sell this week, $1200 or best offer. See in parking lot at corner of Quadra and Caledonia. Weekdays only. Steve.

1973 9-PASSENGER DODGE POLARA station wagon, power steering, power brakes, automatic transmission, 360 engine, heavy duty suspension, $4500. 478-6369.

WE FINANCE ANYONE
65 PONTIAC auto. $150 down
8 mo. pm'ts of $50. F.P. $550
PALM MOTORS LTD.
2936 Douglas D-1840

'60 VOLKSWAGON AND '62 Chev station wagon, offers. 320 Beckley. 386-0818.

'69 COROLLA STATION WAGON, reconditioned and tested $1100. 598-6796.

1970 DATSUN 510, GOOD CONDITION, low mileage, 743-2326, Mill Bay.

1968 FIREBIRD 326 STANDARD, mags, dual exhaust. $1950 or offers. 477-9971.

'66 PLYMOUTH FURY II. RUNS good. $250. Phone 382-2225.

BANK REPOSSESSION, 1972 Mazda 2 door coupe. 388-4441.

'72 CRICKET, 18,800 MILES. TO view phone 598-2628.

SUPER BUY $2,645. RED '72 CELICA, 382-1395.

'71 DATSUN 1200 DELUXE. LIKE new. $1850. 385-0648.

150 CARS FOR SALE

DOUGLAS
VOLKSWAGEN
PORSCHE
AUDI

1975
CLEARANCE
CONTINUES!

72 WINNEBAGO BRAVE. Automatic, power steering, power brakes. Fully equipped $8995
73 AUDI GL, 4-door, automatic. Radio $5495
73 TOYOTA Station Wagon. $3195
72 MAZDA 2-door, 4-speed, radio $2395
71 MUSTANG MACH I. Automatic, radio, tape deck $3495
70 MAVERICK, 2-door, standard transmission, radio. Choice of 2 Each $1695
69 PONTIAC GTO. 4-speed, radio, tape deck, special wheels. $2695

SPECIALS!

69 DATSUN. 4-door, 4-speed, radio $1095
69 CORTINA 4-door. 4-speed, radio $1195
68 ENVOY, automatic, radio $855
68 TOYOTA Wagon. 4-speed, radio $1095
67 ROVER 4-door. 4-speed, radio $1495

GOOD SELECTION
Used VW Campers, Westphalia, Chimo, Safari!
'69 to '73

Douglas Volkswagen Ltd.
3329 Douglas Street
388-5466
Dealer Licence
Number D3715

Parkdale
FIAT
SAAB

GAS MISER
IMPORTS

69 DATSUN 510, popular 2-dr., Pirelli radials, chrome rims, radio, black with gold pin stripe $1695
72 DATSUN 1200 2-dr. sedan, pale yellow exterior, AM radio, faultless $2195
70 DATSUN 510 2-dr., red with black interior, radials on American mags, Mulholland suspension, modified engine, one owner! A real goer $2195
68 FIAT 850 Spider convertible, British racing green, gold stripe, custom trunk rack $1395
67 CORTINA GT. Two-tone paint, last of the real Cortinas. Very clean $1195
70 DODGE Wagon V-8, P.S., P.B., radio, very, very clean $1695

YOUR
DOWNTOWN
FIAT/SAAB
DEALER

PARKDALE
MOTORS LTD.
2151 BLANSHARD
By the Arena
386-2277 D.L. 4699

BARRACUDA, FASTBACK, 93,000 miles, clean running order, tested, $675 cash firm. 478-1293.

'61 LINCOLN CONTINENTAL, must sell, first $600 takes. 477-5489 after 6 p.m.

'63 BUICK WILDCAT; '62 CHEV station wagon. Best offers. 382-6861.

1967 THUNDERBIRD, 4 DOOR Landau, offers. 746-6744 Duncan.

69 SUNBEAM WAGON, BEST offer over $1500, 388-4910.

150 CARS FOR SALE

peter
pollen
ford
FORD

1975 FORD
F-250 ¾-ton
custom pickup
with 8'
OKANAGAN
camper
De luxe equipped
$7095

1974 FORD
Courier Pickup
with
OKANAGAN
Camper
$4595

See our selection
of quality used cars
74 COUGAR XR7 Fully Equipped $5295
74 MUSTANG II Automatic $3995
73 TORINO Station Wagon $2895
72 FORD Ranchero $3295
74 FIAT "128" 4 door $2895
73 VEGA Station Wagon Automatic $2895
75 MAVERICK 4-door sedan. 6-cylinder, automatic, power steering, radio. $3995
75 ASTRE Station Wagon, radio. Automatic transmission. 7000 miles $4195
74 TOYOTA Corona. Air conditioning $3495
73 CHEVY Impala 2-door hardtop $3195
71 COMET GT. 3-speed $2095
70 CHEV Impala $1995

PETER POLLEN
FORD SALES LTD.
VICTORIA, B.C.
1060 Yates 384-1144
Dealer Licence
Number: 3073

HORWOOD MAZDA

SHOP AND
COMPARE!!
ALL CARS PRICED

73 DODGE Challenger, only 20,000 miles.
73 MAZDA 1600 S.W.
71 TOYOTA Auto.
70 MAZDA Auto.
69 CHEV Pickup
66 CHEV Pickup
71 TOYOTA Pickup
70 GTO Convertible
69 BUICK Skylark
68 COUGAR
59 CRESTA
74 HORNET, Auto.
68 OLDS Vista Cruiser
74 CHEV ¾-ton V-8, P.S., P.B., A.T.
64 VOLKS Bug
67 AUSTIN 1800

BANK OF B.C. FINANCE

HORWOOD MAZDA
385-1451
810 Johnson at Blanshard
Dealer License Number
D-3273

THIS IS IT
Sharpe '70 Chevelle, 2-door hard top, with 307 V-8, automatic, tape deck, vinyl top, etc. Just painted. Reconditioned, serviced and tested. I defy you to default it. Don't miss this if you're tired of looking ah-runk. First cash offer near $2250 takes. 478-7898.

TOYOTA CELICA 1974, ORIGINAL owner, white, 4-speed, radial tires, radio, well maintained. View anytime at 670 Gorge Rd. West or call 384-4305 evenings or 383-0030 days.

1969 FORD LTD. 429. 4-DOOR hardtop all power, vinyl roof, new tires, excellent running condition, $1,200 or trade for small car. 595-6405.

MUST SELL!
1973 Olds Omega, 22,000 miles, power steering, radio and other features, asking $3400. 384-8459.

'75 DODGE CORONET BROUGHAM, 4 months old, excellent condition. Has to be seen. 386-0697

1969 CHEVY BISCAYNE, 4-DOOR, 350 V-8 automatic, radio, 16,000 original miles, $2,350. 652-2402.

1969 CHEVROLET KINGSWOOD Estate station wagon. 49,000 miles, $2300. 477-9849.

1967 VW NOTCHBACK, PEARL white, radio. $1495 cash. Phone 656-4884.

1964 FORD FAIRLANE 500, EXCELLENT interior, radio, $500. 386-3968 after 6 p.m.

WON CAR IN GOLF TOURNAMENT, must sell 1970 Plymouth Fury III. 382-2756.

1973 PINTO STATION WAGON, 4-speed, deluxe interior, plus extras. $2675. 382-9128, 477-9255.

1974 AUDI FOX, MICHELAN tires, 33,000 miles, $3500., 598-4130.

1967 MERCEDES BENZ 230 — like new condition, $3695, 477-0831.

150 CARS FOR SALE

S&H
TOYOTA
VICTORIA'S
FIRST
Toyota Dealer

75 TOYOTA Hilux, Rear Bumper, West Coast Mirrors, Canopy. $4195
74 VW BUG $2895
74 BUICK Century Lux. 2 Dr. H.T. $4595
74 TOYOTA Corolla $2695
73 FIAT 128A $2395
72 VW WESTFALIA, mint contion $5995
72 CORTINA GT. $1895
72 LEMANS Sport 2 Dr. H.T. 'Loaded' $3595
72 DEMON Immaculate $2895
72 TOYOTA Mk II H.T. A.T. $2695
72 DATSUN 510 S.W., Auto. $2695
71 MUSTANG Mint. Cond. $3395
71 VW Westphalia $5395
70 GREMLIN $1795
68 RENAULT 16 4 Dr. Sedan $1295

WHOLESALE
CARS
60 BUICK Sedan $125
60 METEOR S.W. $125
66 ISUZU Bellet $200
68 CORTINA, A.T. $595

SAUNDERS &
HITCHMAN
Sales & Service Ltd
2040 Cadboro Bay Road
At Fort and Foul Bay
Dealer Lic. D-1460
592-2471

AMC
"BETTER
BUY NOW"
SALE!
BRAND NEW!
75 Gremlins
$3298
Includes freight and pre-delivery. Options extra.
BETTER
BUY NOW!
(All 1976 model cars will cost more!)

REG
MIDGLEY
MOTORS LTD.
736 Cloverdale
385-8756
Dealer Lic. D3785

J. C. MOTORS
74 VEGA automatic $2895
73 MUSTANG V8, auto $3995
73 MAZDA Rotary 4-speed $2495
73 PINTO 4-speed $2295
72 CORTINA Wagon $1995
72 VEGA 4-speed $1695
72 VOLKS Beetle $1995
70 FORD ex-cab $ 695
69 COUGAR Conv't V-8 $2195
69 COUGAR Htp. V-8 auto $2695
69 FAIRLANE GT. Auto $1695
69 FORD H.T. V-8, auto $1795
69 CHRYSLER Wgn. V-8 $2795
68 SATELLITE Wgn., V-8 $1895
68 FORD LTD H.T. $2195
68 FIREBIRD V-8 auto. $2395
66 BUICK Skylark htp. $1695
67 METEOR Convertible $2395
67 COUGAR V8, auto $2095

J. C. MOTORS Ltd. D-3246
837 YATES ST. 384-0921

1970 METEOR
SEDAN. LOCALLY
DRIVEN SINCE
NEW. EXCELLENT
CONDITION. $1900
PHONE 652-1891

MECHANIC'S SPECIAL: 1966 Ford station wagon, power steering, brakes, automatic transmission, $125. After 5 p.m. 477-1049, daytime 383-7151.

67 BUICK, BRAND NEW TRANSMISSION, 4 door, $700. 478-0496.

67 AUSTIN 1100 AS NEW, LOW mileage, $500 firm. 477-1605.

150 CARS FOR SALE

OK KORRAL
AUTO SALES
2340 DOUGLAS
Next to the Dairy Queen
382-9101 - 02

60 CORTINA G.T. 4-spd. $ 748
70 CHEVROLET Ht. $1150
68 PONTIAC Ht. $620
68 PONTIAC 6 auto. $400
67 CHEVROLET 283 auto. $450
66 CHEVROLET 6 stand. $350
67 CHEVROLET auto. $350
65 EPIC (4 cyl) $300
67 CHEVELLE $620
68 FORD auto. $525
70 DODGE 9-pas. wgn. $900
69 MONTEGO MX HT $995
6 BUICK Skylark $625
71 DODGE 440 $995
71 CHEVROLET 4-Dr. HT $1595

SHOP AROUND
AND COMPARE
THE PRICES AT
OK KORRAL
DEALER NO. 3454

SEE THE
INFLATION
FIGHTERS
Help Stretch
Your Budget

69 CORONET $941
69 VIVA $661
68 PONTIAC Stn. Wgn. $769
67 FORD auto $291
67 CORTINA $450
67 PONTIAC $511
66 DODGE auto. $615
65 FAIRLANE Ht. auto. $600
65 PONTIAC auto. $457
63 RAMBLER auto. $310
63 CHEVY II auto. $321
62 VAUXHALL $379

PALM
Motors Ltd.
2936 DOUGLAS
at Burnside
386-8385 D-1840

B. MADSEN
MOTORS LTD.

1974 DODGE Charger $4495
1974 COMET Sedan $3495
1973 CHEVELLE Malibu $3495
1973 RENAULT S.W. $2495
1973 ASTRE S.W. $2795
1971 DATSUN 510 $1795
1970 MAVERICK Coupe $1895
1970 MAZDA Coupe $1195
1970 MAZDA S.W. $1595
1969 SUNBEAM Arrow $1395
1969 MERCURY Montego $1995
1968 PONTIAC S.W. $1250
1968 CORTINA Sedan GT $ 995
2691 SOOKE RD. 478-5011
D.L. 1668

BILL CARTER
CARS LTD. D-4701

70 MAVERICK Tent Trailer. Sleeps 6. All new bedding $850
65 FORD stn wgn V-8 $675
69 VIVA $875
71 FORD Station Wagon $1800
66 VALIANT Signet 2 dr. ht. $995
69 PONTIAC Sedan, V8 $1095

2538 Government
385-1716

67 COUGAR
V-8, automatic, console shift, radio, running well. $1695.
STRAIT MOTORS LTD.
1513 Quadra at Pandora 384-8191
D-3417

1968 BUICK GRAND SPORT 2-door hardtop, power steering, power brakes, radio. 350 four-barrel V-8, new tires and paint. 60,000 miles. Family driven, immaculately clean. May be viewed at Parkdale Motors, 2151 Blanshard or call Mike at 656-1287 or 386-2277. $1,850.

1975 CHRYSLER IMPERIAL LEBARON, LOADED, INCLUDING SUNROOF. EXCELLENT CONDITION. VIEW AT DUNCAN CHRYSLER, DUNCAN.

'68 ENVOY EPIC SL DE LUXE, exceptionally smart condition. Peppy performer. High m.p.g., new clutch, relined brakes, ring and valve job all recent. Tires and mounted snow tires near new. 54,000 miles. $850. 478-7280.

'67 CHEVELLE MALIBU 4-DOOR, 250 motor, stick shift, extra snow tires mounted. Body good. Offer or will trade for boat and motor. Mr. Wallin, days 383-2213; evenings phone collect, 743-2319.

1972 FORD CORTINA, 4-DOOR, automatic, 28,000 miles, excellent condition. $2000 or best offer. 385-5941, phone after 6 on weekdays.

73 GRAN TORINO, SPORT 4-speed, power steering, brakes, tach, radio, 26,000 miles, $3,500. Phone 65[illegible]-3472 weekdays after 6 p.m.

1973 BMW 2002, AUTOMATIC, IMmaculate condition, 36,000 miles, QI lights, XAS radials, $4,900 firm or trade for Datsun, Tovota or small car. 385-0679.

PRIVATE SALE: 1971 DODGE Charger, V-8, power steering, power brakes, automatic, excellent condition throughout, see to appreciate. 483-4841, ask for Murray.

COMPACT '66 FAIRLANE wagon, small V-8, PS, PB, auto, radio, recent valve grind and new trans, immaculate, offers. Call 479-8426 after 4:30.

1965 CHEVELLE SS396
4-speed, Edelbrock, Holley, Accel, Hooker, mags, air shocks, best offer. 384-6360.

BACK TO SCHOOL SPECIAL
1962 Chevy II, good condition, $400 or nearest offer. Phone 384-6829 or 477-5022.

1973 CHEV IMPALA STATION wagon, new condition, low mileage, power steering, power brakes, power rear window. $4000. 385-0902.

1964 PONTIAC STATION WAGON, 6, automatic, new tires, tested, good transportation, $575 or best offer, 477-3860.

1972 VOLKSWAGEN FASTBACK, excellent condition, driven 12,000 miles, automatic, radials, radio, $2,900. Phone 386-3918 after 5 p.m.

'47 PONTIAC CLUB COUPE, EXcellent original condition. Best offer by the weekend. Will consider any trade. 384-8379 after 4:30.

1966 MUSTANG CONVERTIBLE, new top, motor and automatic trans. This car is like new, $2,075 or offer. 592-2217 after 5 p.m.

'56 FORD CLUB COUPE
Completely restored, all stock, all new. Offers. No triflers. 479-4697 or 385-2022.

1963 ACADIAN 4-DOOR, 6, AUTOMATIC, clean, $575; 1955 VW Beetle, $450 or best offer. 479-1249 after 5.

1975 GREMLIN, 6-CYLINDER, standard shift. Please phone after 5 p.m. 382-0809.

150 CARS FOR SALE

METRO
TOYOTA
YOU DON'T
Have to go
any further!
CANADA'S
LARGEST TOYOTA
DEALERSHIP

73 Scamp
74 Maverick
71 Nova
74 Ford Galaxie
69 Dart
74 Sun Bug
68 Oldsmobile
73 Celica ST
70 Monte Carlo
72 Mark II
74 Ventura
73 Torino Wgn.
73 Javelin
73 Gremlin 'X'
74 Chev Hardtop
73 Torino
73 Ranchero
69 GTO
71 Chevelle
70 Duster
72 Corolla
69 Corona

REMEMBER
at METRO
NO REASONABLE
OFFER REFUSED!
OVER 150
ESSO TESTED
USED CARS.
100% FINANCING
O.A.C.
CALL NOW!
386-3516
Metro Toyota Ltd., 625 Finlayson. Dealer Licence D 3676.

METRO
ALFA ROMEO
SUPER LOT
In Sidney
656-1105

CARS
73 VW Bug
73 Corolla wgn.
72 Capri
71 Plym. Satellite
71 Datsun Sedan
71 Mazda
71 Datsun Wagon
70 Corona
69 Plymouth
68 Meteor
68 Cortina
67 Chev Wagon
66 Plymouth Convt.

SPORTS CARS
74 M.G.B.
73 TR 6

TRUCKS
74 Ford Crewcab
74 Ford F250
74 Ford F100
73 Blazer
73 Ford F100
72 Ford F250(2)
72 Jimmy 4x4
72 Dodge P.U.
71 Jeep 4x4
71 Land Cruiser
69 Chev P.U.

VANS
73 Chev
73 Dodge Van
72 Econoline

MANY MORE TO
CHOOSE FROM
656-1105
Metrocan Holdings Ltd.,
Beacon Ave., Sidney, B.C.
Dealer Licence No. D3687
METRO

150 CARS FOR SALE

VICTORIA
DODGE
CHRYSLER
ON YATES

BE SURE
YOU SEE
US AT
THE
ESQUIMALT
SPORTS ARENA
During this year's spectacular indoor car and truck sale.
12 noon - 9 p.m.
Mon. - Sat.
Sept. 15 - Sept. 20
Over one million dollars of cars and trucks to be sold.
Here's a genuine opportunity to get yourself a bargain.

HOURS
9-9 Monday - Friday
9-5 Saturdays

VICTORIA
DODGE
CHRYSLER
819 YATES
384-8174
Dealer Licence No. D-4916

PRICED
TO SELL

73 VW Beetle $1995
72 PINTO 2 Dr. S.W. $2095
72 FIAT 128 $1295
71 VEGA 2 dr. $1495
71 TOYOTA Mk. II $1895
70 TOYOTA Sprinter $1095
69 DODGE Dart G.T. $1695
68 FORD Custom 2 DR. H.T. $1095
68 RAMBLER Rebel SST $1395
68 TORINO 2 Dr. H.T. $1395
66 RAMBLER American A.T. $1295
SPECIAL
68 ENVOY S.W. $[illegible]
65 FORD 6 Auto. $395

G.C.M.
MOTORS
OPEN 9 A.M.-7 P.M.
780 Goldstream 478-3242
Dealer Licence 1805

GEM
73 CHEV IMPALA 2-dr. HT $2695
73 CHEV Bel-Air 4-dr. $2595
73 CHALLENGER 340 Auto. $4295
73 FORD Galaxie 500 4-dr. $2595
72 VOLVO 164-E 4-dr. O-Dr $4295
72 DODGE Monaco S-W Air $3295
72 VEGA 2-dr. 4-speed $1795
72 DODGE Polara 2-dr. HT $2295
71 PONTIAC 2-dr. HT 6 cyl. $1995
70 PLYMOUTH Stn. Wgn. $1795
69 LTD S-W, immaculate $2695
69 PONTIAC 4-dr. 6 auto. $ 495
69 FAIRLANE 4-dr. 6 auto. $ 795
68 PLYMOUTH 4-dr. auto $ 595
69 VAUXHALL 2-dr. auto. $ 450
67 NEW YORKER 2-dr. HT $ 995
61 TEMPEST 4 cyl. auto. $ 295

GEM MOTOR SALES
480 Esquimalt 382-7195
D-2264

BARGAINS
STRAIT MOTORS LTD. currently has five vehicles assorted makes under $500. These cars are all running and city tested. 1513 Quadra at Pandora. 384-8191.

1969 LOTUS PLUS 2 TWIN OVERhead cam motor, dual Weber carbs, radial tires, disc brakes, power windows, one owner, 34,000 original miles. New $6,900. Open to offers. Will accept VW in trade. Call 748-2237 or 746-5489.

'68 CADILLAC SEDAN, ALL power options. Loaded with extras. Leather interior. New drums and linings. Steel belted radials. Air shocks. Exceptional value. $2,450. 477-2044 between 5-7.

DO YOU WANT A CAR WITH POtential? '65 Parisienne convertible, economical standard transmission, 283 motor, new top, good tires in running condition, reasonable offers around $300. 478-4571.

1961 FORD FALCON, 25 M.P.G., good transportation. $150. 478-3812 ask for Kevin.

1970 MUSTANG FB
351 C auto, excellent condition. 478-4706.

1973 AUSTIN MINI 1000 IMmaculate condition, only 14,000 miles, been tested. Phone 383-3349.

'65 COMET CALIENTE. 4-DR., V8 automatic, radio. Very clean, economical. $575. 652-2861, 6 p.m.

1964 MERCURY METEOR CONvertible, excellent condition, well maintained, $850. 595-8791.

1973 TOYOTA COROLLA, 5 speed, 31,000 miles, excellent condition, radio tape deck, 592-1309.

1947 MERCURY
302 power, otherwise original, $1500 or best offer. 478-4706.

'72 CAPRI 2000, SUNROOF, many extras. $2400. 478-3701 evenings.

'68 OLDS CUTLASS CONVERTIble, good condition, asking $2100. Phone 595-3960.

CELICA, 1973. LOW MILEAGE, one owner, excellent condition, $3200. 477-3781.

'69 VAUXHALL EPIC TOP CONDition, low mileage. Price $1200 or best offer. Phone 479-1913 after 6.

1974 SPORTS VOLKSWAGEN, custom, A-1 condition, Reasonable. Phone after 5 p.m. 383-7530.

1964 BUICK SKYLARK, AUTOmatic, tested, excellent condition, $500. 386-6590 after 5.

71 BARRACUDA OR TRADE FOR pickup truck; 48 sedan delivery truck. 384-8371.

'61 OLDS RUNNING ORDER OR for parts. $100 or offers. Phone between 6 and 8. 595-6614.

1958 AND '55 AUSTIN, '63 HILLman Minx, $300 for all. Call 386-3750.

1967 GALAXIE, 2-DOOR HARDtop, good condition, $1000 or offers. Must sell. 479-2293.

EXCELLENT 6-CYLINDER AUtomatic 1966 Chev. Must sell. $600. 658-5139.

MUST SELL, IMMACULATE '74 Nova 6, standard, 9000 miles. Price reduced, $2950. 478-1469.

VW ENGINE PARTS, FOR 36 horsepower and 40 horsepower. 595-2989 after 5 p.m.

DUNE BUGGY FOR SALE. ALLmetal body, engine good. $600. 595-2989 after 5 p.m.

1969 DART SWINGER AUTOMATic, mint condition, $2950 or offers. 382-5402.

64 FORD COUPE CUSTOM; quick sale, needs a little work. 703 Linden anytime.

150 CARS FOR SALE

McCALLUM
DATSUN
VOLVO
McCALLUM
McCallum Motors Ltd.
1101 YATES AT COOK
382-6122

More Spirit
Per Gallon
1975
Datsun B210S
$3155

71 Pontiac GTO 454 V-8, auto., P.S., P.B., console, vinyl roof $3795
74 Mustang II, 6 cyl. A.T., P.S., radio $4395
74 Pinto Hatchback A.T. radio $3195
73 Plymouth Cricket 2 Dr. 4 spd $2295
74 VOLVO 2 Dr. AM-FM radio, air conditioning. $5395

COLWOOD LOT
1836 Island Highway
478-1741

74 Toyota Corona, 2 Dr. A.T., Radio, 13,000 miles $3395
73 Datsun 510 4 Dr. sedan, 4 spd., radio, 16,000 miles. Only $2795
67 Acadian Beaumont 4 Dr. 6 cyl., A.T., radio ONLY $1495
72 Toyota Corolla 1600, 2 Dr. S.W. 4 Spd. ONLY $2395
74 Ford ¾-ton P.U. V8, A.T., P.S., P.B., radio, plus 8½' camper fully equipped.

SEE ANDY OR RENEE
TO DISCUSS TERMS TO
SUIT YOUR BUDGET
BUSINESS HOURS
MON.-THURS. 9-9
FRI.-SAT. 9-6
Dealer Lic. D-4849, D-3111

You Can Expect
A Great Deal
From . . .

Cornell
CHEV/OLDS
Cadillac
CHEVROLET TRUCKS
Sales/Service 385-5777

OPEN 'TIL 9 P.M.
OVER 75
OK USED CARS
To Choose From
CORNELL
CHEV - OLDS LTD.
3050 Douglas—385-5777
Dealer Licence D-3162

Wille Motors

75 SWINGER 19 ft. Mini home fully self-contained on Dodge chassis. $13,900
74 DATSUN pickup, canopy $3195
73 PINTO Squire wagon, auto $2795
73 RANCHERO 429 auto, air $4595
73 BUICK Century $3995
73 CHEV Impala S.W. $3995
73 DART 4-dr. 6, AT $2995
72 DODGE ½ ton PU $2695
70 MAVERICK 6, auto. $1795
71 JAVELIN SST 2-dr. HT. $28[illegible]
71 GMC ½-T. 4-spd. $2395
69 DODGE ½ T. V 8, AT $1195
69 PLY Fury III H.T. $1395
67 COMET Stn. Wgn. air $1595
67 CAMARO, 377, auto. $2195
70 TORINO S.W. 3 seat $2495
65 VALIANT Signet $1195
SPECIAL SAVINGS
On our like new low mileage
75 DART 2-dr. HT, 6 auto $4[illegible]
75 DART custom 4-dr. $4892
TRANSPORTATION SPECIALS
YOUR CHOICE FOR ONLY $495
ONLY A FEW LEFT
WILLE MOTORS LTD.
Dlr. D-7366
1240 Douglas at Cloverdale 382-2313

Strait
75 Buick Riviera $10,200
73 Vega $ 2,295
69 Toyota $ 1,495
69 Fairlane 6, auto. $ 1,295
69 Cortina GT $ 1,295
69 Vauxhall $ 895
67 Ford $ 1,095
67 Cougar $ 1,695
STRAIT MOTORS LTD., D-2417
1513 QUADRA AT PANDORA
384-8191.

IF YOU WANT A CAR THAT HAS looks and performance see this immaculate 1971 Challenger, smartest sports car in Victoria. $3,700. Call 383-1834 after 5 p.m. Sat. and Sun. anytime.

1974 GREMLIN X—IMmaculate, very low mileage, asking $3200, or best offer. Will trade for good van and difference in cash. 384-6354.

150 CARS FOR SALE

Brian Holley
MOTORS LTD.
FIAT
VOLVO

ECONOMY
IMPORT
TRADES

75 FIAT 128
2-door, AM radio, 5000 miles. As new
$3195
75 VW LAGRANDE
Blue metallic, radio, immac.
$3395
74 VW WESTFALIA
Propane stove and fridge camper never used, just serviced
$7995
73 FIAT 128
4-door, AM-FM radio, very clean
$2695
72 DATSUN 1200
Fastback auto, perfect lady's car
$2195
72 FIAT 124
Automatic, 4-door, radio, radials
$2895

SEPTEMBER
SPECIALS
70 MAZDA R-100
Was $1695 NOW $1395
69 RENAULT R-10 4-dr.
Was $1695 NOW $1295
69 VAUXHALL Viva auto.
Was $1095 NOW $895
67 VOLVO 144
Was $1995 NOW $1795
65 ENVOY Epic
Was $995 NOW $795
61 PONTIAC
Was $295 NOW $199

SERVICE - PARTS
8 A.M. - 9:30 P.M.
MON. THRU SAT.
Brian Holley
3319 Douglas
at Cloverdale
384-1161 Dealer Lic. D-3170

DePAPE
Victoria's ONLY
INDOOR CAR LOT

75 Chev Nova
6 cyl., auto, PS, radio, radials
75 Dodge Sport
Dart 2 Dr. HT, A.T., P.S., P.B.
74 Thunderbird
2-Dr., vinyl, loaded.
74 Cadillac
Coupe, Air, Stereo, loaded.
74 Firebird
4 spd., P.S., P.B. Mags. Hurry.
73 Olds Toronado
Air, stereo, full power.
73 Jensen Healy
73 Toyota Celica
Auto, deluxe interior. Bargain.
73 Triumph TR6
72 Triumph GT6 O'd
72 Pontiac GTO
AT, PS, PB, PW, P-Seat, vinyl.
71 Cadillac
Coupe, vinyl top, loaded.
70 Mustang Conv.
351, V-8, auto., P.S., P.B.
70 Dodge Dart
318 Motor, auto, P.S., P.B., mags.
69 Sunbeam Alpine
GT, Auto, Mags, Radio, Sporty.
68 Vauxhall
Station wagon, runs great
68 Datsun 1600
4 sp., radio, tape, clean.
66 Buick Skylark
350, V-8, auto, P.S., P.B., clean.

MANY MORE
TO CHOOSE FROM
9 a.m. to 6 P.M.
DePAPE MOTORS
LTD.
760 JOHNSON ST.
384-8035 Dlr. D-1792

AMERICAN '68 PONTIAC, 2-door hard top, 400, 3-speed standard, chromies, very good condition. '68 Torino, 4-speed. $950 each. 479-1460.

1963 CHEV. IMPALA 4-DOOR, 6-cylinder, good condition, reliable $400 or best offer. 385-8291.

WOULD EITHER OF THE 2 PEOple who offered $2,900 for 74 Nova call back. Will accept.

'69 CORTINA GT, 4-SPEED, RAdial tires, excellent condition, $875 or best offer, 479-1834.

'67 SHELBY 350, 289, HOLLEY, cam, radials, more, open to serious offers, 477-6264 after 5.

'68 VOLVO 142-S RADIALS, DISC brakes, radio, excellent shape, offers to $1,700. 385-2871.

1963 GALAXIE 500 HARDTOP, excellent running, just tested $375 or offers. 479-8696.

'69 CAMARO, 350 AUTOMATIC, green, new paint and extras $2,900, 383-6910.

1974 VEGA HATCHBACK, AUTOmatic with radio, immaculate condition. $2,700. 386-0056.

'71 MAZDA 616, MOVING, MUST sell, $1,400. 478-5208.

1967 CORTINA GT, 1956 AUSTIN. As is, offers. 598-4661.

150 CARS FOR SALE

Garden City Auto Sales

GENERAL MANAGER
Harold D. Jamison

66 OLDS Delta 4-dr.
67 Firebird Conv't.
69 G.T.O. Conv't.
69 VW Beetle
71 Ford 2-dr.
71 Demon
72 Ford Wagon
72 Malibu
72 Challenger
73 Capri V-6
73 Cutlass
73 Monte Carlo
73 Valiant Scamp
73 Chev Wagon
73 Safari Wagon
74 Camaro
74 Roadrunner
74 Nova
75 Trans Am

'TRUCKS'

75 FORD F-250 V-8 auto, full power, canopy
75 FORD F-100 V-8 auto, full power, canopy
75 G.M.C. Sprint
74 G.M.C. Sprint
74 FORD F-250 Crew Cab
74 FORD F-250 4-sp
73 DODGE ½ ton and camper
73 Westphalia
70 Westphalia

HAVE THE CAR CHECKED BY YOUR FAVORITE MECHANIC OR OUR SERVICE DEPT.
While You Watch At Our Expense.

A BETTER PLACE TO BUY
A BETTER CAR — TRUCK
No Reasonable Offer Refused

Garden City
Sales — Service Ltd.
2978 Douglas
382-9111
DLD 3790

DRIVE A CAR WITH CLASS
1974 Ford Ranchero 500, V-8, P.S., P.B., radio, Mags; White with vinyl roof. This car must be seen. Please call Trudi Kennett, McCallum Motors, 382-6211, 477-4303, D-4849.

MUST SELL
My new Demo is ready now I must sacrifice '75 Fury Sport 2-door hardtop, 5300 miles, air conditioned, balance 2-year 24,000 mile warranty. No reasonable offer refused. Call Wolf Lehmann, Ensign, Chrysler, Plymouth D3660 Bus. 386-2411, res. 386-6898.

1932 FORD 3 WINDOW COUPE with 1968 Ford running gear, apart but all there. Asking $2,500 or trade. Phone 112-485-4621 or 382-6457.

BANK REPO
1967 Olds Cutlass, good condition, phone P. Baillie days 386-3204, nights 479-4594.

LUXURY OR ECONOMY
1970 Dodge Monaco Wagon, air, factory tape, 71,000 miles. Excellent, $2300 or 1972 Firenza SL 4-door, 27,000 miles $1150. 595-0520.

1969 CORTINA, IMMACULATE, low mileage, 37mpg, well maintained, inside like new, $1,095 or best offer. 479-7694, 4996 Echo Drive (Prospect Lake).

'74 DODGE CHARGER, SPECIAL edition, automatic power steering, power brakes, top condition, 478-6152 after 6.

FOR SALE OR TRADE 1965 Rambler immaculate condition inside and out. $450 or best offer 479-2976.

1966 FORD COUNTRY SEDAN Station Wagon, V-8, automatic, very tidy, mechanical and interior. $450. 384-5658.

1966 VW STATION WAGON, standard shift, radio. Good condition throughout. Practical and economical. 656-4970 after 6 p.m.

1969 VAUXHALL VIVA SL90, 4-door, good condition. 25,000 miles. $1000 firm. 652-2277.

1967 RAMBLER, POWER STEERING, power brakes, must sell by 15th Sept. Best offer. 595-5774.

1974 VW BEETLE, STANDARD, blue, good condition, best offer to $2600. Phone 477-2128.

70 TOYOTA CORONA DELUXE, in very good condition, $1500. 479-4444.

1968 DODGE CHARGER, V8 Automatic PSPB Mags, asking $2100. Phone 385-3927 after 5.

'64 VW, REBUILT ENGINE, 9,000 miles ago, new front end, tires, muffler, etc. $625. 383-5110, Keith.

1966 VOLVO, GOOD BODY, TIRES and brakes, tested, runs well, $1,050. 656-2967.

1962 OLDSMOBILE 88, 4-DOOR hardtop, power brakes and steering. $250. 656-3625.

A GOOD 1971 2-DOOR AUTOMATIC Hornet. Very economical. Offers to $1600. 652-3165.

BEST OFFER TAKES '64 FORD Galaxie XL 390 cu. Hollie 4-barrel. 592-9689.

1964 VALIANT 6-CYL. AUTO. $700. VICTORIA JEEP 386-6512. 597 Hillside at Rock Bay. D-2295.

RAMBLER 1965, CLASSIC, AUTOMATIC, good condition, offers to $700. 386-0841 or 383-0584.

1966 ROVER 2000 TC, $1500. Phone after 6, anytime Sunday 595-5847.

1965 VW STATIONWAGON, TESTED, good condition. $750. 658-8210.

1970 BUICK SKYLARK, ONE owner only, 32,000 miles, 477-8264.

1953 CHEV. OPEN TO OFFERS. 580 Agnus, 479-5653.

1969 DODGE, $1400. 477-6771.

73 GT VEGA, 32 CC HATCHBACK, best offer. 386-7409.

1958 CHEV. BELAIR, 2-DOOR hardtop. As is offers. 385-0247.

'74 TRANS AM, LOW MILEAGE, $6,400 or best offer. 384-7455.

'63 VW STATION WAGON, GOOD shape, $475 or offers. 652-5779.

1970 CHALLENGER, 383, MAG, loaded, trick paint. 652-2908.

1969 MAZDA 1500, BEST OFFERS. 479-8759, call after 5 p.m.

MUST SELL 1973 VEGA GT. Offers. 383-2363.

CARS FOR SALE

WAGON

66 DODGE POLARA 9-passenger station wagon, power steering, power brakes, radio, new tires, body and interior in top condition, major engine overhaul 20,000 miles ago. This wagon represents excellent value at $1125.
1513 Quadra at Pandora
STRAIT MOTORS LTD.
384-8191. D-3417

FAMILY SPECIAL!
1968 CHEVROLET BEL AIR Station Wagon with 327 cu. in., V8 engine, power steering and brakes. For personal service on this clean unit, phone CHARLIE PETERSON at EMPRESS PONTIAC BUICK LTD., 382-7121, or Res., 592-0458. Dealer Lic. D3182.

ANTIQUE CAR

1926 Chevrolet. Offers. Phone 658-8339.

GIANT BID SALE
On all cars and trucks
highest bid takes
Deadline Sept. 13
Minimum bid on each vehicle.
ART'S CAR SALES
310 BAY 383-8302
D3415

Art's Car Sales
310 Bay 383-8302
'69 GTX convert $3250
'68 Satellite 4 spd. $1750
'66 Caprice wagon, air $1450
'69 Dart Swinger $2950
'68 Camaro, as is $1200
DL 3415.

MERCEDES BENZ

Elegant blue, 1969-280-S, grey-blue interior, P.B., AM-FM stereo radio, electric antenna, 69,500 miles with expert maintenance throughout, excellent value for $4950. 477-9654.

SELL OR TRADE '65 PONTIAC Parisienne station wagon, power steering, power brakes, 283, automatic, power rear window, swap for pick-up of some value, $595, with short and wide box, preferably GMC. 383-8837.

FAMILY CAR
1970 Montego MX Brougham, 4-door hardtop. Economical 302 V-8. With power steering, power brakes, radio, vinyl roof, interior top condition. Must be seen. Offers. Phone 598-1677.

72 CHEV VEGA HATCHBACK, 4 Cylinder automatic, red with black interior, new tires, radio, 32,000 miles, good condition, best offer. 479-3361 after 6 p.m.

1971 DATSUN FASTBACK, NEW paint, new tires $1800 1965 Nova deluxe immaculate 6, automatic $1,000, Please call 479-9289 after 6 p.m.

MUST SELL
1974 Dodge Dart, 4-door sedan, one owner. Demo condition. 3,300 miles. Automatic, power steering, power brakes, radio, $4,000 firm. 382-2675.

1969 PONTIAC GRAND PRE SJ, 428 V8, Auto, Console, PS PB PW, Factory Stereo and climate control air conditioning, buckets, rear defogger, fat radials, a real beauty, private. Phone 384-5595.

'68 BEAUMONT, SD 396, M22 4 speed, Hurst competition stick, rebuilt heads, new clutch, power steering, power brakes, $1775 or nearest offer. 384-7317.

1973 MONTE CARLO, LOADED including Air. 1 driver. Like new, 22,000 miles. Good mileage on cheapest gas. $4,250 or best offer. 658-5795.

'68 CHRYSLER NEWPORT, 2 DR. hardtop, power steering, power brakes. Doesn't look perfect but runs real well. Make me an offer or trade. 384-2552.

GAS SAVER
'52 Corvair Monza, new paint job, recent overhaul on motor, stick shift, 4-speed forward. $500 or best offer. 478-4865.

1958 FORD LTD 2 DR HT V8 Automatic, PS, PB, vinyl roof, new tires, excellent running condition. $1,050. 478-0285 weekdays after 5 p.m.

BUY HERE! PAY HERE!
67 FORD auto. $200 down
10 mo. pm'ts. of $50, F.P. $700
PALM MOTORS LTD.
2936 Douglas D-1940

CUSTOM '57 AUSTIN, SMALL block Chevy, new paint, wiring, exhaust, brakes, interior. Mags and slicks. Much invested, best offer. 352-6487 or 383-5043.

68 EL CAMINO BLUE, NEW 427 450 H.P. M22 4 speed in-line shifter, cragars, new clutch 4:56 gears. $4,500 or best offer. 652-2981.

74 DODGE SPORT 360, 727 AUTOMATIC, headers, racing cam, concorde 50 series tires, to view call 478-5879 after 5.

1973 CAPRI STANDARD V6, EXCELLENT condition, steel belted radials, sun roof, low mileage, $3900 firm. 652-1956 after 3:30.

'72 BUICK SKYLARK, 4 DOOR hardtop, 72,000 miles, in excellent condition. $2500 or nearest offer. 478-8810 between 6 and 8 p.m.

'57 V.W. BUG, DUAL CARBS, 3,000 miles on motor, new king pins, needs body work, $300. View evenings 3956 Oakwood St.

1964 METEOR V-8 AUTO., P.S., P.B., power rear window, rear speakers, good condition. Offers. Phone Duncan, 748-2754.

ONE OWNER, 1968 BLACK 2-door Viva, automatic, white vinyl top, clean, good upholstery, good running order, $1,000. Phone 479-9161.

1969 CADILLAC, TOP OF THE line, must be seen to be appreciated, $4,000. Phone 383-7730 or 598-3155.

'53 FORD FLATHEAD, GOOD running order, good rubber, $150; '53 Ford, 5-passenger, coupe body, offers. 478-4105.

'69 SUNBEAM ALPINE GT 2-door hardtop, automatic, excellent condition, $1050, or nearest offer. 383-8953.

74 VEGA KAMMBACK STATION wagon, 12,000 miles, standard trans. excellent condition, $2700, call 595-2164.

1966 CORVAIR CONVERTIBLE Monza, 4 speed, runs, $300, 388-5683.

1969 VOLVO 142S, COMPLETELY rebuilt engine, good condition, asking $2,500. 477-8891 evenings.

1966 BEAUMONT, LOTS OF extras, must be seen, closest offer to $1,500. 383-5014 or 382-5154.

1968 TRIUMPH SPITFIRE, GAS saver, $1900 or best offer, 479-6120 or 479-3541 after 6.

1969 MUSTANG MACH I, HOLley headers, radials, clean. 658-5479.

1970 MERCEDES BENZ 280 SE, low mileage, beautiful condition. 478-5682.

DUNE BUGGY FOR SALE. LICensed and safety checked. $1400 or best offer. 478-7563.

1965 CORSA, 140 ENGINE. EXcellent condition. Asking $1500. 656-4745.

1951 CHRYSLER. GOOD TRANSportation. Very reliable. $200. 479-4676.

1963 ACADIAN CONVERTIBLE, $225 or offers. 2 new wide Ford chrome wheels. 273 West Burnside.

1970 MERCURY BROUGHAM power steering and brakes air-conditioning $1,950. 598-3155.

1965 FORD STATION WAGON, good running condition. Best offer. 385-0554.

LEAVING TOWN MUST SELL 1972 Toyota Corolla excellent condition $1850. 642-3672.

'71 TOYOTA COROLLA $1785. Best offer or trade for pickup truck. 383-0685.

'68 COUGAR XR7 289 AUTOMATIC, $1500 or best offer, 592-6923 after six.

'71 SUPER BEETLE, GOOD BUY, $1800., 382-1473.

965 VALIANT 6 CYLINDER, 53,000 miles, best offer 592-3254.

68 VALIANT RADIO, SNOW tires, good condition $895. 384-1994.

'67 FIREBIRD GOOD CONDITION. 478-2289 after 6 p.m.

'67 AUSTIN MINI, EXCELLENT condition. Offers. 477-1153.

1972 PINTO, AUTOMATIC, radio, $2,100. 386-1059.

67 MUSTANG FASTBACK, GOOD condition, $875. 383-5110, Keith.

69 CORTINA, MUST SELL BY Saturday. 595-3080.

71 FLORENZA SL, 32,000 MILES. $1300 or best offer. 592-6342.

1964 VALIANT LOW MILEAGE, $625. Good condition. 598-7225.

150 CARS FOR SALE

EMPRESS
PONTIAC BUICK GMC TRUCK
Pontiac Buick LTD.

USED CARS

INTERNATIONAL
WARRANTY
Effective Sept. 2, '75

A 12-month 12,000 mile power train warranty will be on the majority of our over 100 QUALITY used cars and trucks.

The FOLLOWING UNITS HAVE the INTERNATIONAL WARRANTY COVERAGE

67 CHEVROLET SUPER SPORT, V-8, automatic, power steering, power brakes, bucket seats, console. Recent engine overhaul $1595

68 CHEVROLET Station Wagon, V-8, automatic, power steering, power brakes, radio $1995

66 BUICK LE SABRE 4-door hardtop, V-8, automatic, power steering, power brakes, radio. Good transportation $1295

66 PONTIAC 4-door sedan, V-8, automatic. Transportation special $950

70 PONTIAC 2-door hardtop, V-8, automatic, power steering, radio $1795

68 PONTIAC 4-door sedan, V-88, automatic, power steering, radio $1350

EMPRESS
PONTIAC BUICK GMC TRUCK
Pontiac Buick LTD.

382-7121
2867 DOUGLAS AT TOPAZ
Dealer Licence D-3182

74 VEGA Hatchback
74 ASTRE Wagon
74 BUICK Regal
74 DATSUN pickup
74 MARINA 4-door
74 PINTO Wagon
74 GREMLIN
74 SUPER BEETLE

73 MGB GT
73 LANDROVER
73 OLDS Cutlass
73 COURIER pickup

71 JAGUAR E type

70 G.M.C. ½-ton with canopy

66 CADILLAC Fleetwood

65 LANDROVER

PLIMLEY
BRITISH CAR CENTRE
1010 Yates 382-9121

VICTORIA, B.C.
Dealer Licence
Number D-177.

1969 COUGAR XR7 CONVERTIBLE, mint condition. Leather interior, P.S., P.B., P.W., automatic, low mileage. $5,000 invested. New wheels, tires, roof, paint. 600 miles on rebuilt motor. Cam, headers Holley 4-barrel, many extras. Open to offers. Will consider trades 478-5176 or 386-2156, ask for Rick.

1972 CHRYSLER NEW YORKER Brougham, 4-door excellent condition, 440 V8, 38,000 miles, fully powered, new tires, white vinyl roof, $4,600. 477-8292

FOR SALE BY OWNER
1969 Austin 1100 automatic, good mechanical shape, needs body work. Has new tires. Best offer. Phone 385-8004 between 5 and 7 p.m.

MUST SELL 1969 MUSTANG Super Sport 351, 4-speed, new paint, immaculate condition. Must be seen. 383-5008.

REPOSSESSION, 1969 PLYmouth. V.I.P. two-door hard-top, good condition. Phone 382-2105 or 592-6685, weekends or evenings.

1969 PLYMOUTH FURY II, small V-8, automatic transmission, radio, low mileage. New paint $1750. 598-5958.

'71 TOYOTA COROLLA STATION Wagon, reconditioned as new, $1,895. 40 miles to gallon. 478-2624 or 477-9882.

'68 EL CAMINO, 327, 350 H.P. Headers, mags, new paint. Open to offers. Must sell. 478-6259.

75 CHEV MONZA 2 PLUS 2 V-8 Radials many extras, offers on $4,800. 382-7991, 4-7 p.m.

1971 GRAND PRIX FULLY POWered with air conditioning $3,395. 384-7523 evenings.

1973 VEGA STATION WAGON, radio, automatic. $2,650. 382-2843.

1960 VOLKSWAGON BEETLE $300. 478-5269 after 6.

1965 VAUXHALL VIVA, RUNNING condition, $250. 477-2201.

1965 PONTIAC AUTOMATIC, tested, $250. 595-0736.

966 AUSTIN 1800, EXCELLENT condition, $725. Phone 479-8673.

1970 CHEV IMPALA, 2-DOOR hardtop, 350 motor. 658-5826.

1966 TRIUMPH TR4, 72,000 miles, $1,700 firm. 598-5887.

1970 1445 VOLVO, GOOD SHAPE. 383-0217 or 383-7944.

150 CARS FOR SALE

1967 OLDSMOBILE 88 CONVERTible, best reasonable offer. 478-7306.

1974 CHEVROLET NOVA AUTOmatic, excellent condition, 15,000 miles. 658-8726.

1973 TOYOTA LAND CRUISER, excellent condition, $4695. 382-3097 after 5 p.m. or viewing No. 3-1121 Collinson.

'71 VALIANT DUSTER, V8 AUTOmatic, p.s., p.b., excellent condition. 479-1815.

'69 PLYMOUTH ROADRUNNER, 383, 4-speed, 4-barrel. 477-1236 after 6 p.m.

1955 CONSUL, 1962 BABY NASH, $100 each or offers. 384-0162 or 384-9817.

'59 VOLKSWAGEN, $100. PHONE 592-1343 after 5 p.m.

1973 MAZDA 808 COUPE. Offers. 652-1116 between 9 and 5.

TOYOTA 71, 1200 AUTOMATIC, good condition. $1400. 479-1593.

'55 CHEV. SEDAN DELIVERY. 652-3505.

1967 MINI VAN, GOOD CONDITION, $925. 595-2588.

ART'S CAR SALES
See our selection, cars—trucks.

151 SPORT, IMPORT CARS

75 PORCHE 914

TARGA TOP, APPEARANCE GROUP, AM-FM STEREO, YELLOW, 6,000 MILES ONLY. $6,995 AT THREE POINT MOTORS LTD. 2620 GOVERNMENT ST. 385-6737. DEALER LIC. D1925.

WHAT A DEAL, 1970 SHINY RED Fiat Convertible 124 Sports Spyder. Freshly painted. Comes equipped with 5-speed transmission, tape deck, radio, radial tires and 2 snow tires. 384-2967 or 477-4457.

RESTORATION PROJECT? 1961 MGA 1600 roadster, rebuilt motor, original detachable hardtop, convertible roof and tonneau. Needs paint. $700. 384-8774.

MUST SELL SHARP 1969 Mustang. Power steering and power disc brakes. Automatic, mags. 351 c.i. AM-FM, 8-Track. 383-5350.

RESTORED 1929 ROLLS ROYCE, two seater, boat tail speedster, must sacrifice. Worth $25,000. Will take $15,000 or less. 206-824-5297, 206-824-2200.

1963 JAGUAR MARK II 3.8, AUtomatic, radio, steel radials, new engine and trans., showroom condition. 386-7151 call evenings and weekend.

1968 CORVETTE ROADSTER, 327 4-speed. Power windows. Financing available. $5,200. Phone 479-1061.

'58 CORVETTE, COMPLETELY restored, '64 running gear, 327 4-speed, excellent condition, offers. 658-5960.

'67 CAMARO 302, NEW PAINT, new engine, new clutch, tested, excellent throughout. $2050. After 5, 385-2262.

1968 MGB, ROADSTER, WIRE wheels, new radials, low mileage on rebuilt motor. $1650. Phone 479-7006 ask for Gail.

1974 MG MIDGET, 12,000 MILES, like new summer and winter radial tires, radio, $3,100. Phone 383-8285.

DISTRESS SALE
1975 Corvette, white, options, 8,000 miles. Asking $8,295. Phone 383-2882.

1963 VOLVO SPORT COUPE, 4 speed, excellent running condition. Best offer this week takes. View at 1036 Redfern Ave. 598-8186 after 5.

1970 JAGUAR XKE COUPE, 4.2 litre, AM-FM, radials, 50,000 miles. Must sell. Phone Duncan 746-4989.

MUST SACRIFICE, 1971 ALFA Romeo Berlina, 5-passenger sedan, 5-speed, AM-FM stereo, only 30,000 miles. $3,500 firm. 592-2722.

1970 TRIUMPH SPITFIRE, 33,000 miles, tested, good shape, $1600. Phone 478-4229.

DATSUN 240Z, 1971 4-SPEED, Michelin radials, good condition. $3600. 479-7954.

73 DATSUN 240Z, EXCELLENT condition, automatic. Low mileage, 382-2211.

'71 MGB GT 16,000 1 OWNER miles, except offers over $3000. 598-8277.

1969 MG MIDGET, EXCELLENT condition. Open to offers. Phone 642-3422 between 12 p.m.-6 p.m.

1969 TRIUMPH GT 6 PLUS, $1800 or best offer. Phone 595-8655 after 12 noon.

1966 DATSUN 1600, SPL 311, needs minor repairs. Offers. 386-2030.

1971 TR 6—OVERDRIVE, ROYAL blue, good condition, $3,000 598-1677.

1967 TRIUMPH SPITFIRE. $1,395. 4 Barrel Carb. 479-2877.

1972 240Z, EXCELLENT CONDITION. After 5 p.m. call 386-1001.

'59 VETTE, 301 CU. IN., 4-SPEED, mags, much more. 383-0681, must sell.

WANTED: MGB OR TRIUMPH, preferably older model, 382-1802 after 6 p.m.

'68 TRIUMPH SPITFIRE, $1600. Call before 12 noon. 479-2877.

1961 CORVETTE 350, V8, 4-speed, good condition. 758-1453.

'69 DATSUN SPORTS, NEW TOP, tonneau, Michelin radials. 383-8646.

1972 MGB ROADSTER, TOP CONDition. 595-0246 after 5 o'clock.

1970 240 Z SILVER, NEEDS some work. Asking $2700. 477-2490.

'64 TR4, TWO TOPS, $1,350, EXcellent buy. 386-9616 after 6 p.m.

1972 GT 6 PLUS TRIUMPH, $3500 or best offer. 479-0146.

1969 VOLVO 144S, PHONE 6 TO 9 p.m. 658-1037. Offers.

154 TRUCKS and BUSES

73 CHEV 1 - TON CAB AND chassis with 13' furniture van with duals, automatic transmission, power steering, power brakes, deluxe cab, 31,000 miles. $3500. 382-6142.

2 CLEAN IMPORT TRUCKS
Gold 1972 Mazda P.U. very economical. White 1972 Datsun PU. only 12,000 miles, reasonable offers please. 386-0411, 385-3512 Dir. 3294.

70 FORD VAN
302, V8, automatic, panelled, insulated, carpeted, very good condition $31000, may be viewed at 1491 Fairfield.

CHEVY VAN, 1973, ¾-TON, 6 AUtomatic, 20,5 m.p.g., 37,000. A tough little van in fine condition. $3550 or nearest offer. Or barter on sailboat. 479-9210.

1970 FORD RANGER 250, AUTOmatic, power steering, 46,000 miles, new Vanguard canopy, excellent condition, $3,295. 652-2325.

1973 XLG RANGER, VERY GOOD condition. Heavy duty, suitable for camper, has transmission cooling system, low [illegible] 658-5685.

1972 FORD SUPER VAN V-8, AUtomatic, low mileage, excellent condition $3200. Nanaimo, 754-4248 or 758-9956 evenings.

1973 ½ TON CHEVROLET, AUTOmatic, excellent condition. Low mileage. 658-5685.

1959 LAND ROVER 4-WHEEL drive, power take-off winch, good tires. 595-7489 evenings.

1965 MERC DUMP TRUCK, REbuilt engine, tandem axle, on air, Van. 112-294-2714.

1971 CHEVY VAN CAMPER, EXcellent condition. 477-8619.

1974 JIMMY 4 X 4, $5,400. PHONE after 5. 479-5081.

'71 FORD ½-TON, V-8 AUTOMAtic, good condition. 479-6871.

1951 GMC ¾-1 TON PICK UP, $575 477-8201.

1971 FORD VAN, NEEDS BODY work, $1700 or offers. 382-5402.

1952 INTERNATIONAL ½ TON, $150, or offers 658-5962.

'71 FORD CAMPER SPECIAL, excellent condition, $2,100. 478-8057.

'69 GMC, ½ TON, V8 4 SPEED, $1200. 478-1777 or 743-2491 after 5.

1970 CJ6 JEEP, GOOD CONDITION. 746-6744 Duncan.

1961 LANDROVER, GOOD shape. $2000. 656-1271.

68 GMC VAN, METAL BOX, $1600. 382-6142

1971 CUSTOM FORD 4X4, WINCH, many extras, $5,000. 385-4840.

154 TRUCKS and BUSES

TRANS CANADA TRUCK SALES

DUMPS
69 Ford 8000 dump 225 $6,700
64 GMC W80 dump, 6V53 diesel $4,995
63 Ford T850 dump, 534, gas $2,995
63 GMC 1 ton dump on duals $1,295
62 Ford C700 garbage packer $2,995

TRACTORS
69 Hayes 335, 5x4, P.S. $8,995
58 White 462, gas, 5x4, P.S. $2,995
65 Massey Ferguson backhoe $3,395

PICKUPS
74 Dodge club cab S.E., ½-ton (loaded) $5,750
69 Ford ½-ton, V8, auto. $2,295
68 Ford ½-ton, V8, auto, canopy $2,250
72 Ford, 4x4, ½ ton short box, etc. $4,295
70 Dodge, 4x4, ½ ton short box, etc. $3,495

CARS
72 Vauxhall, 2-door, auto. $1,295
69 Merc. Wagon, P.S., P.B., P.W., tilt wheel $1,895
65 V.W., 4-speed $ 350
58 Caddy, 4-door Ht. $ 795

MISCELLANEOUS
2 used 10 ton hoist.
1 used steel utility compartment box.
1 used 10' aluminium van.
1000 cement building blocks.

Trans Canada Truck Sales
Trans Canada Hgwy, 743-9312
Mill Bay

JEEP CITY
VICTORIA'S NEW 4 WHEEL DRIVE CENTRE

HUNTER'S SPECIAL
1953 LAND ROVER 4 x 4 with winch $1295

Reg Midgley's
JEEP CITY
3342 OAK ST.
Near Town and Country Shopping Centre
386-7571 Dir. Lic. D4530

Used Trucks

70 PONTIAC LeMans, 2-dr. Ht. $2495
66 I.H.C. 3-ton flat deck with hydraulic boom crane $5,500
64 PONTIAC Parisienne, full power $695

(17) USE PICKUPS
1967 to 1972 Models, some with 4-wheel drive and winches. Priced from $1750 to $3695

(2) USED PANELS
(1) 4x4 SCOUT
(2) 1-ton Chassis on Dual Wheels
(2) TANDEM DUMPS
(3) 2 and 3-ton, units, some with vans.

LEN BARKLEY INTERNATIONAL LTD.
New and Used Trucks
517 Herald St. 388-5508

AVAILABLE IN CALGARY, ALberta. Like new 1974 Ford Econoline, 12-passenger window van, 27,000 miles. New radial tires. 5,900 firm. Will deliver with deposit. More details phone Victoria 658-8339.

FOUR G70-15 ROAD HUGGER tires on Chev 6 stud 15" chrome rims, $225; Six Chev 6 stud 15" rims with tires $10 each; 2 snow tires G78-15, $20. Phone 479-3354 between 5 and 10 p.m.

BLACK N' BEAUTIFUL
1974 Ford Ranger, XLT, automatic, power steering, power brakes, dual tanks, ranger racks, chrome wheels, $4800. 388-6431 Room 303.

'72 CHEVROLET C-50, 350 V8, five speed, 20 ft.x8 ft. special box, rollup door, tailgate, custom cab, excellent shape, low mileage. 385-3170.

1974 FORD CAMPER SPECIAL 360 automatic with '74 8' Slumber Queen camper, 3-way fridge and furnace. Must sell. $6,800. 478-5605 evenings.

'67 DODGE POWER WAGON, complete rebuilt 1971, top condition. Canopy, game rack, boat rack, 2 spares, electric winch, 220 amp battery. 479-5812.

'74 DODGE RAM CHARGER 4X4, 440, holly, hooker headers, cam, desert dogs on, slotted aluminums, all options. $7500 or best offer. 384-7730.

1974 DODGE MAXIVAN, 15 PASsenger, 360 V-8, auto trans., power brakes, power steering, 11,000 miles, like new condition, can be see nat 3366 Cook St. or phone 385-1729.

1970 GMC FULL TANDEM TRACtor, full air, 5-4 trans. New motor and complete paint job. Asking $7,000. See at 3981 Tudor Rd, Phone 477-0677.

'64 CUSTOM CHEVY VAN. NEW engine, paint, mags, high bucket seats. Panelled and gold velvet interior. Tested till Sept. '76. 385-4375.

1973 G.M.C. "JIMMY", AUTOmatic, power steering and brakes, 2-wheel drive, excellent condition, only 28,500 miles, $3,950. 592-2938.

'64 CHEV MOTOR HOME, NEW V-8, four-speed and two-speed axle, stove, sink, etc., open to offers. 383-0681.

'72 DATSUN, CANOPY, HD bumper, tonneau oversized tires, excellent condition, $2600. After 5, 598-8490.

GO55 ANYWHERE, 1952 ARMY Dodge, power wagon, 4-wheel drive, 10,000 lb. electric winch. 2408 Millstream.

1968 FORD ¾ TON, CAMPER Special, 360. Reliable but not beautiful. Good tires, springs, shocks. $1350. 592-6833.

1965 INTERNATIONAL PANEL 4-speed, 6 cylinder, camperized, raised flip-lessed roof, propane furnace $875. 383-9051.

RARE, JUNE 74 FORD F-100, 460 automatic 5,500 G.V.W., towing package, deluxe trim, mint, unmarked condition $5,200. 477-6357.

WANT TO BUY HOME.
Selling 1972 Chevy Cheyenne, red with white interior, excellent condition. 652-3243.

BRAND NEW DATSUN 4-TON pickup, full equipped.
McCALLUM MOTORS LTD.
1101 Yates D6227 382-6122

'61 VW VAN WITH '68 MOTOR, semi-camperized. $1150 or best offer. 382-9569 after 5:30.

1974 GMC VAN, RALLY STX, fully equipped plus fridge, 14,000 miles. 477-8148.

1961 METRO VAN, IDEAL FOR tradesman, or camper, offers. 477-6280 after 5.

1973 GMC ¾ TON 4X4, EXcellent shape, $5495, or best offer. 382-3444.

'74 DODGE PICK-UP, V-8 3-speed, excellent condition, $3,500. 383-6280 anytime or 4-7 p.m.

1973 FORD HALF-TON, 302, V-8, 4-speed, radio, 30,000, like new, $3,475. Call after 12, 386-6620.

1974 GMC JIMMY, POWER brakes, power steering, 4-wheel drive. 477-8912.

'74 PICK-UP CLUB CAB AUTOmatic 360 in top shape, 478-6152 after 6.

'67 FARGO FLAT DECK, CAB over, 32,000 pounds, 478-6152 after 6.

1970 FORD 1 TON, ONE OWNER new motor and clutch, 479-7925 after 6.

1972 G.M.C. ½-TON, 350 AUTOmatic, 8' camper, equipped. $4500? 743-2165.

1966 VOLKSWAGEN WINDOW van, excellent mechanical condition, $800. 478-0295.

1963 INTERNATIONAL ½-TON, good shape, $475. 386-9772.

'65 INTERNATIONAL ½ TON Pickup, 4 speed. $675 384-8891.

1969 FORD ¾ TON PICKUP, 652-2195.

'66 INTERNATIONAL ¾-TON utility body, $850. 479-7964.

154 TRUCKS and BUSES

ENSIGN
Dodge TRUCKS AND RECREATION VEHICLE CENTRE

QUADRA AT CALEDONIA

QUALITY USED TRUCKS

75 DODGE ¾-TON Camper Special
with 75 triple E camper, 3-way fridge, stove, furnace, sleeps 6. Factory warranty.

74 DODGE W200
4-wheel drive pick-up, V-8, 4-speed, long box.

74 DODGE W100
4-wheel drive pick-up, V-8, 4-speed, short box.

74 DODGE B100 Van
Slant 6, automatic, power steering.

74 FORD Ranchero Squire
V-8 automatic, power steering, power brakes, radio.

73 FORD ¾-TON Camper Special
V-8 automatic, power steering, power brakes, radio.

Immediate Delivery
BRAND NEW '75 DODGE TRADESMAN VANS, ¾-ton pick-ups and medium and heavy-duty cab and chassis.

WE BUY GOOD USED TRUCKS FOR CASH

SEE THE TRUCK SPECIALISTS AT
ENSIGN
DODGE TRUCK CENTRE
QUADRA at CALEDONIA
386-2411
Ask for Truck Sales
Dealer Licence
Number D-3672

RENTAL TRUCK CLEARANCE

'75 FORD ¾-ton Super cab DLX Two-tone loaded c-w '75 9'6" Vanguard camper $8890
'75 FORD ¾-ton DLX two-tone loaded c-w 8½ ft. Vanguard camper $8190
'74 FORD ¾-ton 15,000 mi. c-w 11 ft. Security self-contained camper $8790
'69 CHEV ¾-ton loaded c-w '73 8½ ft. Vanguard camper $5390

S. J. PEDEN LTD.
D. 1040
2855 QUESNEL ST. 386-3464

FORD TRUCKS
1973 ¾ ton brown and white, automatic, $4295; 1971 ½ ton 2-tone green, automatic $3495; 1973 ¾ ton, 2-tone green, 4-speed, $2395; 1970 ¾ ton, 4-speed, $2195. Alexander Leith Motor Co., 3233 Douglas St. 383-2024. D-2970.

1974 JEEP PICKUP V8, AUTO. 4-WHEEL DRIVE. $5495
1967 CHEV with Vanguard camper. $2600

VICTORIA JEEP 386-6511
597 Hillside at Rock Bay D-2295

75 FORD 150 RANGER XLT PS, pb, 360 3 speed automatic, rear air shock, front spring shock, mag wheels, dual exhaust, 8,000 miles. New $8,200. Asking price $6,800. Phone 386-7191.

1971 FORD ½ TON 302 V-8, AUTO trans., overloads, 16" tires, rear bumper, mirrors and spare fuel tank. Offers. 246-4018 Crofton.

1965 MERCURY 850 DUMP Truck, new motor and transmission. Good rubber, will consider trade. 478-1000.

1965 PICK-UP ½-TON CHEV, new engine, new brakes, new clutch, new tires, good condition, 478-6152 after six.

'66 FORD, ¾ TON, 6 CYLINDER, split rims, 12' van box. Ideal for hauling horses, furniture, etc. $1,100 or best offer. 478-7563.

69 FORD ECONO LINE VAN Club Wagon), 302, V8 engine, good condition. $2600 or best offer. 384-5904.

"TRUCK CANOPIES"
COASTLINE TRAILER CENTRE (1971) Ltd.
1915 Quadra St.
DLD-8573 388-6021

1968 INTERNATIONAL ½-TON pickup with canopy, V-8, four speed, good condition, $1,375. Phone 384-3274 after 5 p.m.

MUST SELL, 1973 DATSUN PICK up, 27,000 miles. Mags, header, custom body and paint. Must be seen. 642-5149, 8-6 p.m. weekdays.

1973 MAZDA PICK-UP, LOW mileage, good condition. Phone after 5. 385-8972.

'71 FORD ¾-TON, SPORT CUSTOM, 360 automatic, dual tanks, excellent condition. $2995. 642-5551.

1973 K5 BLAZER, CHEYENNE, 4-wheel drive, flotation tires, 28,000 miles. 478-2461.

1972 ECONOLINE SUPER VAN, partly camperized, days 388-6285 after 6. 595-3015.

1971 CUSTOM DELUXE 10. CHEV 350 V8, PSPB, new canopy. 592-6377 after 5.

BANK REPOSSESSION. 1972 V.W. van. 388-4441.

158 TIRES

TRUCK TIRES 650X16, 700X16, 750x16. $15 to $20. 478-1754.

FOUR MAGS 13X5½, 4-4¼ BOLT circle 477-6430.

TIRE CHANGER, 13" TO 24" CAPACITY. Offers. 2408 Millstream.

158 TIRES

Tire Specials
(6) H.70-15 DAYTON Premium sports $32.00 each
(8) E.60-15 REMINGTON XT 120's $35.00 each
(6) G.60-15 REMINGTON XT 120's $40.00 each
(2) F.60-14 FIRESTONE Parnelli Jones $50.00 each

"RAISED" WHITE LETTERS While They Last

D & D TIRE
1620 Blanshard
382-7283

TWO G60-15 DUNLOP, 5-STUD ON mag wheels, will fit Ford ½ ton. 652-2516.

FOUR F-78-15 BELTED WHITE wall tires, 4 months old, never used, 477-3910.

TWO 10.00-16.5 GENERAL TRUCK tires, nearly new. 595-4662.

160 PARTS, ACCESORIES

OPEN NOW
Come and see Victoria's largest stock of Hi-performance auto accessories and parts.
Mon.-Fri. 9-9, Sat. till 5
D. G. AUTO
3244 Douglas 382-4012

ATTENTION VAUXHALL OWNERS
Valuable investment — 5 1956 Vauxhall Cresta for parts (tires and radio included). Licensed in '74. Must be sold "in toto". Will deliver — offers. 383-7645 after 6 o'clock.

PARKDALE MOTORS
FIAT Parts — Accessories and Service
386-2277
FIAT — SAAB

65 COMET FOR PARTS, 390 AND 3 speed standard, two fours and manifold for small block Chevy, Corvette clutch, pressure plate and throwout bearings. Blown Chevy 4 speed. 595-4641.

1965 GTO, LESS ENGINE AND trans. For parts or whole. Set of 4 Goodyear Radials on 7" chrome reverse rims, near new, $275. 478-1588.

RADIATOR REPAIRS, FAST TOP quality repairs at Maurice's Auto Body, 427 Beta St., phone 386-3381. Located behind the Burnside Pay and Save Gas station.

CORD'S PISTON RINGS
2925 Bridge St.

168 CAMPERS, TRAILERS and MOTOR HOMES

STORAGE AND SERVICE

Let us winterize and store your unit through the winter and have it ready for Spring.

VICTORIA R.V. CENTRE
1080 GOLDSTREAM
478-8377
Up-Island Customers
Call Zenith 2438
Open 7 Days a Week

IMPALA CAMPING WORLD

Vancouver Island's Largest Selection Of

TENT TRAILERS — TRAVEL TRAILERS — MOTORHOMES — 5th WHEELS

Propane—Accessories—Service

OPEN 6 DAYS A WEEK
CLOSED MONDAYS

10077 Galaran Rd
on Pat Bay Hwy, Sidney
D.L. 3918
656-5504

RENTAL MOTOR HOMES
Enquire about winter rates or Special Weekend rates.
VICTORIA R.V. CENTRE
1080 GOLDSTREAM
478-8377
Up-Island Customers
Call Zenith 2438
DL 26205

VACATION SPECIALS
Take advantage of our 4 like new, low mileage, 1975 DODGE CLUB CABS, with 10½ ft. fully equipped camper units. READY TO GO!
Priced from $7929 to $8984
WILLE MOTORS LTD. D-7366
3240 Douglas at Cloverdale 382-2313

RENT
A Motor Home
Book now for your holiday from "Comfort Motor Holiday" phone 477-0752 or 658-8746.

NEW 14' HOLIDAIRE TRAILER, immaculate condition. Bright with large windows back and front, 3-way fridge, 3-burner stove, propane furnace, 2 propane tanks, spare tire. Sleeps 6, front gaucho and eating booth at back convert to double bed, along with fold-down bunk bed. Purchase May 28, 1975. $2,495 or best offer. 384-7610 evenings or weekends.

DOGWOOD TRAILER SALES
PARTS PROPANE
RENTALS
RANDELL TRAILERS AND CAMPERS 478-6841
2630 Deville Road
Dealer Licence D-1789
Highway 1 and Millstream Rd.

Recreational vehicles, by Sun Kamper. Come and see our full line of motor homes, mini motor homes, campers, and tent trailers.
RENT A CAMPER
3233 Douglas St. 383-2024
D 2070

TRAVEL UNITS, NEW AND used. MOTOR HOMES—25' Itasca, 19' Fleury's, All Steel Frames. TRAILERS—22' Citation, 20' Scamper, 27' Travelux. Jackson's, 974 Goldstream, D-1014.

1969 WESTPHALIA CAMPER, Dorper conversion, 20,000 miles, on new motor, transmission tires, brakes, battery (heavy duty). 652-3169.

1968—17' TRAVELAIRE TRAILER, sleeps 6, fridge, stove, oven, toilet, electric brakes, equalizer hitch, awnings, excellent condition, $2400, 477-1960.

25-FT. TERRY TRAVEL TRAILER, 3 rooms, fridge with freezer, stove with oven, full bath, furnace, storm windows, double insulation. All accessories. Phone Nanaimo 756-9830.

1974 FORD CAMPER SPECIAL 360 automatic with '74 8' Slumber Queen camper, 3-way fridge and furnace. Must sell. $6,800. 478-5605 evenings.

MOVING MUST SELL LARGE top tent trailer, sleeps 4, good condition, tested. $600 or best offer. Phone 5 til 9 p.m. 656-5787.

1975 CAB-OVER CAMPER, 11'8" flight deck style, fully equipped, only $1,795. 104-975 Balmoral. 384-0307.

CONSTRUCTION SITE TRAILER for sale, 10x55, on tandem axle, $1200. Phone between 8 and 4:30, 479-5611 and 479-8131.

1970 10½' KIT CAMPER, 2-WAY fridge, stove, and oven. No furnace and no jacks. $1,850 firm. 479-4067.

'64 CHEV MOTOR HOME, NEW V-8, four-speed and two-speed axle, stove, sink, etc., open to offers. 383-0681.

24-FT. SHAMROCK, SELF-CONtained, sleeps six, 3-piece bath, 3-burner stove, oven, 3-way fridge, furnace. 658-5530.

'72 VOLKSWAGEN CAMPER with stove, sink, 3-way fridge, bed, furnace, table, pop-up roof, stereo system. Excellent condition. $4995. 477-3502.

PROFESSIONALLY CONVERTED motor home, sleeps 6, self-contained, good condition. A steal at $3250. 477-0589.

'69 VOLKS WINDOW VAN, 8,000 miles on rebuilt engine, new tune-up and battery, $2,395. After 5 p.m. 479-5832.

26' 5TH WHEEL TRAVEL TRAILER, air conditioner, plus other extras, 1973 ¾ ton Ford truck, 7200 miles, $9,500. 478-4286 or 478-9213.

1971 PROWLER, 19½, 2-WAY fridge, propane stove with oven, bathroom, hot-water system, excellent condition, $3995. 598-5537.

CAMPING VAN, 1968, COMMER Wanderer, 30,000 miles $1800. Phone Nanaimo 754-9913.

24' CHAMPION MOTOR HOME — 1972, superb value at $9800. Phone 383-2542.

1972 DODGE VAN, CAMPERIZED, good condition, $3,300. 642-3333 or 598-1466.

WANTED HILLMAN OR SUNbeam, preferably with blown motor. Evenings 479-2638. Richard.

'72 VOLKSWAGEN WITH WESTphalia camper. 38,000 miles. $4,750. 477-5710.

FORD PICKUP DELUXE CANopy, $500. Phone after 2 p.m., 478-8424.

HOME-MADE CAMPER TRAILer for sale, $350 or best offer. 385-9971.

BOLER TRAILER, 3 WAY fridge, toilet, in excellent condition, $2250. 479-4635.

FOR RENT: 13' TRAVEL TRAILer, sleeps 4, self-contained. 478-5829.

MUST SELL 15' AMIGO TRAILer, sleeps 6, stove, ice box, etc. 478-2709.

70 VW WINDOW CAMPERIZED van, good condition, must sell $2,600 or best offer. 385-2691.

HARDTOP TENT TRAILER, like new, 3 extensions, $695. 478-7664.

8' HOMEMADE CANOPY, FIBREglass $30. 479-3854.

168 CAMPERS, TRAILERS and MOTOR HOMES

1974 5TH WHEEL TRAILER EXcellent condition, air conditioning, canopy, many extras. 478-4658.

'73 VOLKS SAFARI CAMPER, completely equipped. Phone 478-6281.

ALUMINUM CANOPY FOR SWB Toyota or Datsun pick-up, $150. 642-3397.

LIKE NEW, 15' KENSKILL trailer, $2895. Sleeps 8, self-contained. Must sell. 642-5511.

1972 MAZDA AND 8' CAMPER, must sell, best offer over $3,500. 478-8148.

HARDTOP TENT TRAILER FOR rent with all facilities, hook up connections. 592-7286.

HOMEMADE 8' CAB OVER camper, offers, 385-2913.

WINNEBAGO MOTOR HOME, INdian model, $9,300. 1291 Garkil Rd.

1975 BOLER, FRIDGE, STOVE, heater, many extras. 385-6668.

HARDTOP TENT TRAILER WITH awnings, sleeps 6, $700. 479-5165.

68 FORD ½-TON, 8' CAMPER, $1,795. 592-3206.

FOR RENT: ¾ TON TRUCK camper sleeps 6, insured. 478-9119.

169 MOBILE HOMES AND PARKS

TRIANGLE HOMES LTD.

YEAR END INVENTORY SALE
PYRAMID HOMES
REDUCED $1000
ALL PYRAMID HOMES NOW IN STOCK REDUCED BY $1000
AVAILABLE IN FOUR DIFFERENT FLOOR PLANS
A SUPER SELECTION IN DECORS
SET UP AND DELIVERED TO LAKEAIRE. ENJOY QUIET, COUNTRY SURROUNDINGS, ½ MILE FROM SHAWNIGAN LAKE.
Bendix Home Systems Ltd.
Pyramid
2435 Trans. Can. Hwy.
478-1774 D.L. 25171
Mon. - Fri. 9 - 6 p.m.
Evenings by appointment
Sat. 9 - 5. Closed Sundays

BOB'S
MOBILE HOMES LTD.
25 Crease 386-3623
DL 1911

24'x60'
HEARTHSIDE
Nicely landscaped in our park. Partially furnished. Adults only.
$29,500

12'x60' 2 BEDROOM
As new, nicely furnished including washer and dryer. In adult park.
$15,500

30' and 35'
NOMADS
WITH TIP-OUTS!
HERE AGAIN FOR '76
18' and 19' NOMADS
PARTS—HITCHES
ROOF SEAL
HEAT TAPE
386-3623 478-6732

kv
Happy Valley HOMES LTD.
Dealer No. D-26010
2681 SOOKE ROAD
VICTORIA
—Choice of 6 different park locations (family and adult)
—Bank financing available
—Variety of stock selection
—Full time service department
—Open to 7 p.m. daily
—Closed Sundays
478-8303

LIKE NEW
By owner, 7 months old, 12'x60' Premier Mobile Home. Includes fridge and stove. Completely skirted with cedar siding and 34'x8' sundeck. Set up in large park, half hour from Victoria. Asking only $15,900 or completely furnished $17,900. To view 642-5543 evenings 642-5183. Owner moving, must sell.

12X48' MOBILE HOME FOR sale. Cosy 2 bedroom — on choice pad in Allenby Road Mobile Home Park in Duncan. Price of $7,995 includes all the furnishings — water — sewer and electric hook up — full tank of oil — new roof seal. Adults only. No pets. Phone 246-4067.

12' X 68' 3 BR. FURNISHED MOBile home nearly new, located in finest mobile home park, Mill Bay area, your opportunity to save 3 to 4 thousand dollars, already set up with skirting and large porch. Treed lot. Will accept travel trailer as part payment. Call 743-9711 or 743-5244.

EXTRA ONLY $15,900
12'x60', 3-bedroom mobile home, excellent condition. Includes wall-to-wall carpets, drapes, fridge, stove, washer, dryer, shed, extension, completely fenced and skirted. Quiet, well kept park in Sooke. 642-5329.

12X60 AMBASSADOR MOBILE Home located on sewered and city bus line lot. Two bedrooms, electric fireplace, large porch. Partly furnished, skirted in. Immaculate. Immediate possession. $17,000. 479-9168.

1974 12X68 PREMIER, 2 BEDroom, living room, dining room and kitchen, bathroom and utility room, fully skirted and landscaped, set up in adult park, $18,900. 478-4696 or 478-5718.

BY OWNER, PERFECT FOR your first home, 1974 2-bedroom, Colonial furnishings. Washer and dryer, sundeck and landscaped on large lot, in beautiful family park, 25 mins. to Victoria. $14,900. 598-3015.

169 MOBILE HOMES AND PARKS

CASSIDY
COMMONWEALTH MOBILE HOMES
FEATURING AMBASSADOR, DIPLOMAT, EMBASSY, STATESMAN AND COLONY
ARE PLEASED TO ANNOUNCE
THE GRAND OPENING OF A NEW SALES LOT IN CASSIDY
The new Timberlands Mobile Park, Island Highway South in Cassidy with 103 family spaces available.
9738 PHONE 245-7313

Robinhood
SALES AND SERVICE
2714 SOOKE RD.
'Mobile Homes are IN'
This Year and next and next and next ... Come see the fine selection of exclusive listings available for immediate possession or make your new home a "BRITANNY"—Probably Canada's Finest Built. GOVERNMENT GRANTS — $1,000 and $500 available to assist you in financing O.A.C. Spaces Available Now.
Call today,
478-9912,
478-9517, 478-9518
D.L. 3091

WAGON TRAIN HOMES LTD.
2524 Douglas
386-3291
Good selection of double and single wides.
Site available in three different parks
Hours: Weekdays 9-9
Sat. 10-5, Sun. 11-5
M.C.D. 26186

MOBILE HOME LIVING
At ½ The Price
31' to 35' Trailers with 4' Tipout, makes a 12' living room, furnished or unfurnished, ideal for young marrieds or the retired looking for a home in California and —or B.C.
VICTORIA R.V. CENTRE
1080 Goldstream 478-8377
Out of Town Zenith 2438
D-26205

Now In Town
NEONEX
Factory Built
Sectional Housing
25 Year Financing
Available O.A.C.
HAPPY VALLEY HOMES
2681 Sooke Rd.
478-8303 D-26010

EXCLUSIVE LISTINGS
DE LUXE USED HOMES in Langford Park set up and skirted:
12'x 52' KENTWOOD 2-bedroom with fridge and range $15,000
20 x 44 EL MONTE double wide, 3 bedroom, furnished, fridge, range, sundeck, carport and storage $22,000
12 x 60 EMBASSY 2 bedroom, fridge, range, washer and dryer $17,500
SEE US for the BEST SELECTION for both NEW and USED HOMES
WAGON TRAIN HOMES LTD.
478-7333 or 383-4771
or 595-8854 anytime
974 GOLDSTREAM AVE.
MCD — 26003

GOLDSTREAM MOBILE HOMES LTD.
PARAMOUNT PREMIER
MONARCH AND PARKWOOD
Modern park space available with all purchases
2994 Jacklin
478-1751 478-8391
Dealer Licence No. MCD 26091
OPEN 10 5:30

WE HAVE THREE LATE MODEL mobile homes set up in Canada's finest mobile home park. 2 single wides and 1 double wide. Price very reasonable, move in now. Call or drop in to Gordon's Mobile Sales Ltd., 3 miles south of Ladysmith on Island Highway. Phone 245-3946. Dealer licence number 26064.

QUIET COUNTRY LIVING
Adult park, ¾-mile off Island Highway. 5 minutes to all services. $55 plus cable. CLOVER ACRES MOBILE VILLA, Ladysmith. 245-2832.

2-BEDROOM MOBILE HOME, 3 years old, dining room, partly furnished, fridge, stove, washer, dryer, large sundeck, lakefront site. $18,500. Phone 383-0032 or 479-6479.

1974—12X68 PRINCETON, 3-BEDroom in beautiful park. Has sliding glass doors, gold appliances, shag carpet, skirted and includes many more extras. Must sell by Sept. 30. $15,900. 385-8244 before 6 p.m.

CONVERTED 28' FORD SCHOOL bus, sleeps four, furnace, fridge, stove, new engine with warranty. $2,900 or near offer. 3430 Seymour Ave.

MUST SEE, RETIREMENT home. 2 bedrooms, fully landscaped, corner lot. Sundecks, privacy, $25,450. Hidden Valley. By appointment only. 478-7093.

12X56 MOBILE HOME. NICE park, pool, recreation. Double lot, fenced and treed. South of Duncan. After 6 p.m., 479-4247 Victoria.

$26,500 — UNFURNISHED 3 BEDroom double wide, located in Hidden Valley, will assist financing. Phone 479-5580 after 6 p.m.

1972 24X48 DOUBLE WIDE MOBile home. Comes equipped with washer, dryer, fridge, stove and drapes. Asking $19,900. 478-7306.

FOR SALE 12X48 COLUMBIA Mobile Home plus 12 x 18 addition on private lease lot. $14,900. 478-5730 or 479-7925.

ONE BEDROOM MOBILE HOME on private lot, sea view, located in Sooke. Occupancy early Oct. 642-3438, 8:30 - 4:30 478-1747.

MOBILE HOME 12X62 AS NEW, electric fireplace, shag rugs, skirted porch, shed. Mill Bay. 743-9711.

THREE OR FOUR BEDROOM Canadiana mobile home, situated in quiet park in North Saanich. 656-5982.

169 MOBILE HOMES AND PARKS

SPACE AVAILABLE IN SOOKE, city centre, $75 month, immediately. Call B. Schulze 479-7480.

LIKE NEW, DELUXE 12 X 68 Mobile. Adult park. Skirted etc. 245-4294.

10X45 MOBILE HOME, PARTLY furnished. $5,000. Mill Bay, 743-5787 after 6 p.m.

178 SUMMER RESORTS

CEDARS RESORT AND MARINA family housekeeping units, boating, fishing, swimming, tackle rental, launching ramp. Daily, weekly, monthly rates. Box 948, Lake Cowichan, B.C. V0R 2G0. 749-6033.

185 CONVALESCENT AND REST HOMES

PRIVATE ROOM IN GUEST house near park and sea. Excellent meals and care. 385-4632.

NICE SUNNY SEMI - PRIVATE room for gentleman or lady, small rest home, good meals. 595-1513.

190 ROOM AND BOARD

OAK BAY GUEST HOUSE
1052 Newport, for senior citizens. Located amidst beautiful gardens, near bus stop, golf course, post office and marina. Double and single rooms. With private bath. Apply 8 a.m. to 6 p.m. 598-4230, 598-3312.

GLENSHIEL HOTEL
606 DOUGLAS 383-4164
Excellent accommodation for retired people. 3 meals daily, afternoon, evening tea. Mail Service.

GOOD ROOM AND BOARD FOR UVic student with own transportation, also need ride for student to UVic from Belmont High School area. Evenings after 4 478-7967.

LARGE ROOMS ON GROUND floor. Laundry included. Perfect for elderly individuals. $280. 384-2002.

SUPERIOR BOARD RESIDENCE for elderly ladies, in good residential area, rates $180-$200 per month. 595-6521.

191 ROOM and BOARD WANTED

ROOM AND BOARD WANTED Monday to Thursday, no laundry, etc. Professional gentleman, non-smoker. Please reply 387-6488.

ROOM AND BOARD NEEDED for young man, training at Goodwill Enterprises. Please contact Mrs. Thomson at 385-5756.

VOCATIONAL MALE STUDENT, 22, wishes room and board for 5 months starting October. Victoria Press Box 485.

193 ROOMS TO RENT

FURNISHED ROOM FOR RENT to non-smoker, female student or working girl, own washroom and share everything, $90. Gordon Head Road. 477-5921.

BEDROOM FURNISHED, NEW broadloom, private entrance, in quiet home, share large new kitchen, monthly $120. 383-2882.

FURNISHED ROOM, LIGHT housekeeping, non-smokers, female only. $80 per month. Close to the Governors House. 592-1652 evenings.

FURNISHED ROOM WITH SOME kitchen facilities. Apply 1030 Linden Ave. after 6:30 p.m.

ROOM TO RENT, SHARE LIVING room, bathroom and kitchen facilities. 592-4462 after 6 p.m.

JAMES BAY INN SLEEPING rooms from $40 week, 270 Government St. 384-7151.

ROCKLAND—UNFURNISHED single room, kitchen. Employed girl 382-2652 or 598-7218.

197 HOUSEKEEPING TO RENT

CLOSE TO TOWN — $85. ONE available now. One, Oct. 1, 1975. Call 384-5830.

david burr ltd.
655 Fort St.

$60 PER MONTH, SOME LIGHT work, middle aged preferred. Country atmosphere. Langford. 478-3423.

DORIC MOTEL, REASONABLE rates, kitchenettes. 3025 Douglas.

199 HOUSEKEEPING ROOMS WANTED

RESPONSIBLE YOUNG WOMEN seeking separate housekeeping room, bachelor or inexpensive 1-bedroom between now and Oct. 1. 382-4365 or 384-6465 after 5 p.m.

MALE STUDENT REQUIRES housekeeping or bachelor suite immediately. 383-4853.

200 APARTMENTS TO RENT UNFURNISHED

Harbour Towers
LUXURY PENTHOUSES
Available Now
—Corner suite
—1500 sq. ft. $675
—1400 sq. ft. $500
HARBOUR TOWERS, 385-2405

CHATEAU VICTORIA
Victoria's DOWNTOWN HOTEL and APARTMENT Complex.
740 BURDETT Ave., 382-4221

"HOMEHUNTERS"
OF CANADA
598-5101

$190 — Sfe., Couple or single.
$240—1-B.R., single girls or couple.
$249—1 B.R., near hospital, Uvic.
$290—2 B.R., singles OK, seaview.
$220—2-B.R. Cottage, Kids O.K.
$295—3-B.R. Kids and Pets, family.
$290—2 B.R., modern, pool, sauna
$300—2 B.R., 1 child, couple only
$228—2 B.R., Apt. mature couple
$275—3 B.R. trailer 12x68, couple FEE
OPEN 7 Days A Week
1394 Hillside Ave.

DUNCAN
Most Specious Luxury Suites in New apartment, Duncan, B.C. 2 bedrooms, includes heat, sauna, games room, ample parking. Children accepted in the East Wing. Sorry no pets. References. Call Collect 748-3321.

TWO BEDROOM SUITE IN OAK Bay home, includes stove, fridge, drapes, heat, hydro and water, large back yard. One child and small pet welcome $325. To view call at 2530 Epworth Saturday 1 to 3 p.m.

ADMIRAL COURT
Deluxe 1 and 2 bedroom suites now renting from $225 to $325. October 1 occupancy, 383-6113.

WANTED: FEMALE, 25 - 40 years, to share apartment Oct. 1st in James Bay. Phone 383-8825 or 592-9103.

SUIT BUSINESS PERSON, OFfice with kitchen, bathroom, living accommodation, town area, $170. 598-4060, 6-8 p.m.

SEAVIEW IN OAK BAY
Upper suite, suitable mature couple or business lady. Non-smoker. $300. references. 592-3417.

WORKING LADY MID-20'S HAS 2 bedroom deluxe apt. to share, close in, with outdoor pool, 384-4510.

DELUXE TWO BEDROOM suite, Oct. 1 occupancy, adults only. No pets, $243. 382-8090.

CARNARVON MANOR, 1243 BAY St. Available immediately, 1 bedroom, $195., 382-1202.

TWO ROOMS, PRIVATE BATH and kitchenette, 477-0656 between 7 - 9 p.m. only.

ONE BEDROOM SUITE, $225. ALL utilities. Prefer couple 479-8027.

ONE BEDROOM SUITE, 383-2595 after 6 p.m. Adults only.

201 APARTMENTS TO RENT FURNISHED

DE LUXE ACCOMMODATION. Furnished bachelor and 1 bedroom suites available from September 15. Colored TV, dining room, laundry, indoor pool, hydro pool, saunas, lounge, maid service, answering service. No pets. Canterbury Inn, 310 Gorge Rd. Phone 382-2151.

DORIC MOTEL. REASONABLE rates. Kitchenettes. 3025 Douglas St.

201 APARTMENTS TO RENT FURNISHED

SHERWOOD PARK INN
123 Gorge Road E.
OFFERS:
APARTMENTS
At special rates for staying monthly or weekly — as low as $415 for bach. units and as low as $525 for 1 BR units (for 30 days).
Complete with all the comforts of home, including:
—cooking facilities
—color TV (cablevision)
—easy parking
—telephone service (no charge)
—utilities — heat, power (no charge
—maid service supplying linens and towels weekly
—ice machine
—answering service at front desk
—in-house conveniences such as dining room, coffee shop, 3 licensed facilities.
For viewing and further information call:
386-1422

LOOKING FOR AN APARTMENT?
Why not stay with us in luxury at the "Sociable" motel on the Gorge Waterway, the Craigflower Motel. Special winter rates as low as $250 for 30 days.
See What Comes With Our Special Winter Rates!
—Fully furnished suites
—Cooking facilities
—Color TV (Cablevision))
—Easy parking
—Telephone service (no charge)
—Utilities — heat, power (no charge)
—Linen supplied weekly
—Towels supplied weekly
—Maid service weekly
—Laundromat available on premises
—Ice machine
—Answering service at front desk.
For viewing and further information call 388-7861

OXFORD TOWER INN
133 GORGE RD. E.
NOW RENTING
WINTER RATES FOR
1 B.R. Units — Monthly or Weekly
Monthly $247.50 (30 days)
Fully Furnished Including
—Heated indoor pool — swirl pool — sauna.
—Games room.
—Colour TV (cablevision).
—Dishes — cooking facilities.
—Telephone — no charge.
—Utilities — Heat — light — no charge.
—Ice — pop — cigaret machines.
—Message service — front desk.
—Maid service — linen and towels weekly.
For information and viewing:
Call 388-6431

PENTHOUSE MANOR MOTEL
2930 Washington 388-7818
New ultra modern deluxe 1-bedroom and bachelor apts. beautifully furnished, situated in quiet location overlooking Gorge waterway, close to bus service. Includes color w/s/h/r, cooking utensils, linens TV, frost-free fridge, stove, dishwasher, cooking utensils, linens and dishes. Maid service, rent by day, week or month.

FOR RENT: NOVEMBER 1ST thru March. Fully furnished, sunny corner 2 bedroom suite, in luxury condominium. Large heated pool. Rec room etc. Close to Downtown Vic. Beside Beacon Hill Park. Mature adults only, no pets. $400 per month. (alternatively with one bedroom, other locked as owner store $350 per month.) Phone 477-3077 after 7 p.m.

DE LUXE ACCOMMODATION. Furnished bachelor, 1 and 2 bedroom suites available from Sept. 15. Maid service, answering service, indoor heated pool, saunas, coffee shop, dining-room, laundry, colored cable TV. "No pets". Coachman Inn, 229 Gorge Rd. E. Phone 388-6611.

JUBILEE AREA. CLEAN TWO room bedsitting and kitchen basement suite with furniture and a shower bathroom, separate entrance, middle age working woman only. $100. 595-7327.

DEPENDABLE WORKING GIRL wanted to share large 2-bedroom apartment with young working mother and 2-year-old son. 383-7654 until 4 p.m. Fri. or Sat.

2-BEDROOM SUITE, MODERN bock, close in Rockland. Near shopping, transportation. Suit quiet, mature adult, no children or pets. $220. 592-1551.

QUEEN VICTORIA INN MODERN downtown accommodation. Reasonable rates, indoor pool and Sauna. 386-2812.

LARGE ONE BEDROOM BASEment suite. Hot plate, share bathroom. Simpsons-Sears area. 595-6905.

JUBILEE DISTRICT, NICELY furnished bachelor suite, suitable for reliable business lady. Phone 382-0603 or 595-8121.

FURNISHED SUITE IN VICtoria house, share bathroom. $125. 383-1000.

DELUXE FURNISHED 1-BEDroom suite available immediately, Royal Scott Apartments. 385-3543.

YOUNG MAN TO SHARE FURnished duplex with 2 young men. Non-smoker. 384-2717.

BATCHELOR AND 1 BEDROOM suites, utilities included, maid service weekly. 384-5122.

FOR QUIET WORKING MAN, non smoker, phone after 3, $140, 385-6292.

MODERN NICELY FURNISHED 1-bedroom suite, require responsible couple. $195. 477-2101.

202 APARTMENT FURNITURE TO RENT

STANDARD FURNITURE
Three Rooms from
$35 per month
Immediate Delivery
382-5111.

WE RENT 3-ROOM GROUPS. MacDonald Furniture Mart, corner of Broad and Pandora. 383-1171.

203 APARTMENTS WANTED

YOUNG COUPLE TRANSferred to Victoria Oct. 1 would like to rent or lease 1 or 2-bedroom apartment, duplex or house. Will do maintenance and repairs. No children, no pets. References available. Please call collect, 537-5838.

TWO TO THREE-BEDROOM, UNfurnished, with fridge and stove, few or no stairs, for responsible handicapped woman and 2-3 companions. $250 - $400. Around Oct. 15. Urgent. 386-6534, weekday evenings.

SINGLE WORKING MALE, NONsmoker, quiet, requires furnished apt. either bachelor or 1 bedroom for Oct. 2. Will be available to view same around Sept. 20, Victoria Press Box 508.

REQUIRE BACHELOR OR ONE bedroom suite for Nov. 1st, 1975. Please contact L. Thomas at 9—10710 127th St., Edmonton, Alberta. Phone collect 452-3275 after 4 p.m.

MATURE WORKING FEMALE requires unfurnished 1-2 bedroom apartment, duplex or house in Esquimalt area. No pets. 385-6697 after 4.

DESPERATE! WORKING mother and child need one or two bedroom apartment, by September 30th. Up to $200. Phone 382-4897 after 4 p.m.

URGENT—HOSPITAL DIETITIan requires 1 or 2 bedroom apartment, furnished or unfurnished. Preferably in James Bay. Phone 386-7129.

URGENTLY NEEDED QUIET cottage, 1 bedroom or bachelor to convalescence from hospital. Am single male with cat. Phone parents 658-8040.

YOUNG COUPLE EXPECTING child in March in desperate need of one or two-bedroom accommodations. Approx. $200. 385-0214, after 5 p.m.

RELIABLE WORKING GIRL REquires one bedroom or bachelor suite. Maximum $165. 386-2378 after 5 p.m.

STUDENT PILOT REQUIRES 1 bedroom apartment or small summer cottage in Elk Lake — Central Saanich area. 477-1593.

RESPONSIBLE GIRL NEEDS 1 bedroom apartment or duplex. Securely employed. Phone 388-4509 after 5 p.m.

RESPONSIBLE COUPLE WITH A well trained dog require 1-bedroom flat for October 1. Will do repairs. Please call 385-8897.

203 APARTMENTS WANTED

APT. OR HOUSE NEEDED TO rent, couple, 1 child, non-smokers, non-drinkers, handyman skills. 598-5342.

1 OR 2 BEDROOM APT. NEEDed by Oct. 1, single working male. Cook and Quadra area. 479-8083.

ACCOMMODATION URGENTLY required by single, working gentlemen. Please call 384-4666.

YOUNG COUPLE WITH DOG REquire 1 bedroom basement suite in country. 479-7578.

SMALL SUITE, BIKING DIStance, from Yates and Douglas, discreet tenant. 385-0169.

PROFESSIONAL WOMAN SEEKS single self-contained furnished accommodation. 477-0602 evenings.

APARTMENT NEEDED, END OF the month. 477-4258.

206 DUPLEXES TO RENT

MODERN 1-BEDROOM DUPLEX, fridge, stove, heat and water included. Available immediately. Working couple only. No children or pets. Phone after 6 p.m. 479-7530.

MODERN LOWER DUPLEX, LIVing room with new wall-to-wall carpeting, fireplace and sliding glass doors, big kitchen, 2 bedrooms, four-piece bath, $270, available Oct. 1. 385-5170.

LOWER 2-BEDROOM DUPLEX, Colwood area. Immediate possession. 478-5695.

210 HOUSES TO RENT UNFURNISHED

RENT WITH OPTION TO PURCHASE
Excellent 4 bedroom home can be yours for a small initial down payment. With $5,000 down you can take out a 1-year option to purchase. The down payment will be applied to the purchase price of $61,000 when you exercise your option. In the meantime you can enjoy the ammenities of this fine family home by renting it for $400 a month. This is an opportunity to protect yourself against rising house prices by buying at today's prices and financing when mortgage money is more freely available. Phone Jim Webber at 382-7276 or 658-5977, Town and Country Realty.

ESQUIMALT
4 bedroom home. Available. October 1, $450.

CENTRAL SAANICH
3 bedroom home with rec. room, patio, no pets. Available now. $425.

Apply Royal Trust Co. 388-4311

GORDON HEAD
4-5 bedroom executive home, 2 fireplaces, family room, 2½ baths, double carport, covered sundeck. Available Oct. 1st at $475 per mo. References will be required. Phone 386-9920. Royal Trust Real Estate Dept.

IMMACULATE CONDITION older 2-bdroom home, sparkling clean, 3499 Cook St. Fridge, stove, washing machine, drapery and one bed included. $325 per month. 383-1632.

AVAILABLE IMMEDIATELY INdustrial zoned land to rent with newly decorated three-bedroom house with basement, suitable for contractor, trucker, etc., $450 per month, 478-3034 after 5 p.m.

MY LITTLE SON AND I ARE looking for a place we can call home. We are neat, clean, reliable and desperate! Please help us. Will rent immediately. Debbie and Carson. 385-6180.

SIDNEY, 3 BEDROOM, BASEment fireplace. Wall to wall carpet. Living room, drapes, 5 appliances. Fenced yard. Garden area. Long term accommodation. Available October 31st. $425. 656-5181.

OCEAN FRONT 3 BEDROOM, rec room, dining room, 2 fireplaces, 1½ acre, greenhouse, gardener, $600. 1-year lease. Occupancy, Sept 16. 592-7113 after 6 p.m.

TWO BEDROOM FULL BASEment in Fairfield in immaculate condition, wall-to-wall, drapes, fridge and stove. Has vegetable garden and greenhouse. Available Sept. 15. 1478 Thurlow. $375. Appointment 592-1353.

$300 TOWN AND COUNTRY area. Three bedroom modern house. Available Oct. 1. No pets, no minors, phone before 9 a.m. and all day Sunday, 382-0045.

SECLUDED MODERN 2 BEDrooms, Mt. Tolmie. Available October 1st. Suit couple, no children, no pets. $310. 592-4251 after 5 p.m. References required.

3-BEDROOM HOUSE. FULL basement with another room. Close to Woodwards. $350 plus utilities. Call Mr. MacLeod, 385-7721 or 595-4273.

CENTRAL SAANICH
Brand new 4 bedroom home, children and pets welcome. $450 month. Phone 385-6803.

SPACIOUS SIDNEY HOME 3 bedrooms, 1½ baths, wall to wall, appliances, garage, fenced, lease, $400 month. 479-8862.

SPACIOUS FOUR BEDROOM home in Oak Bay, close to schools, parks, beach, etc. $525 per month plus utilities phone 598-5554.

SPACIOUS COUNTRY HOME. 3-4 bedroom, semi furnished, appliances included. 1 year lease. No pets! References. $455. 479-7095.

WANTED — SINGLE WORKING girl to share house with same. 477-1189.

CENTRAL SAANICH
Brand new 4 bedroom. $430. month. 385-6803.

AVAILABLE IMMEDIATELY, clean 3 bedroom home, Jubilee area, $375 598-6328.

IMMACULATE 3 BEDROOM, Oak Bay Executive, Sept. 30. $625., 598-3046.

FOUR BEDROOM HOME DUNcan, $400 a month. For further information 112-748-2198.

NEW 3-BEDROOM HOME FOR rent, Glanford area. 4143 Bremerton.

211 HOUSES TO RENT FURNISHED

HOUSE TO RENT
3020 Cordova Bay Road, 3 BEDRMS, water view, $450 per month.
385-7721 GARDNER REALTY LTD.

FULLY FURNISHED, ALL MODern conveniences on sea front, suitable for family or retirement home, 3 miles from ferry and airport, 3 bedrooms, 2 bathrooms, den, recreation room, from Oct. 20 to March 20, $400 monthly, references. Victoria Press, Box 498.

SHAWNIGAN LAKEFRONT, ONEbedroom fully furnished modern home, to mature married couple only. No children, or children. Oct. 1st. May 1st only. $250 per month. 743-2924.

OCT. 1, SALT SPRING, PRIVATE beach, 2 bedroom furnished cottage, $200. One bedroom at $175. Ganges. 653-4237.

212 HOUSES WANTED TO RENT

$25 REWARD
For information leading to the rental of a 3-bedroom home for 3 responsible businessmen. Any area considered. Will take good care of home and grounds. Rent up to $400 a month. Days 383-6013, Rick, nights 383-3266, Rick or Jerry.

BY OCTOBER 1, RESPONSIBLE working couple with gentle dog require 3 to 4 bedroom home, preferably with garden space. We're handy with hammer, saw, or paint brush and will take house in need of care — minor renovations or clean-up. 383-1567.

MY LITTLE SON AND I ARE looking for a place we can call home. We are neat, clean, reliable and desperate! Please help us. Will rent immediately. Debbie and Carson. 385-6180. Max. $300.

COUPLE, 2 CHILDREN, WISH TO rent small country house, cabin, immediately. Prefer ocean front, full utilities not necessary. L. Tye, Sooke. 642-5090.

RESPONSIBLE PROFESSIONAL couple (no children or pets) want to rent small house or summer cottage in or close to city. From Oct. 1 (or earlier) 598-6072.

COSY, SECLUDED 2-BEDROOM, ocean view, home, large garden, fireplace? But will take whatever you have to offer, please phone 386-0105.

RESPONSIBLE U-VIC STUDENTS need 2-4 bedroom house, immediately. Phone 598-6507.

212 HOUSES WANTED TO RENT

RESPONSIBLE PERSON WITH young child and dog require low rent, One or two bedroom house or duplex in Fernwood area by November 1st or earlier. 386-9303.

2 WORKING WOMEN NEED 2-bedroom house or apartment, reasonable. Call 478-9450 after 7 p.m. Monday to Thursday, anytime Friday to Sunday.

WORKING COUPLE REQUIRE older home in or around city. References available. Call John after 5. 598-8662.

URGENT, NEEDED BY OCT. 1, House or cottage in Saanich area for working couple with pets. Phone 658-5722.

LIVING IN TENT, 2 GRADUATing students desperately need housing. Have transportation. Call 595-7984.

RESPONSIBLE, WORKING COUple requires rental or caretaking situation. References. 656-2677 or 746-4874.

QUIET MATURE STUDENT with dog requires accommodation within ten miles of university. Maximum $150. 595-3590.

URGENT! WORKING PERSON needs small cabin — 25 miles of Victoria — full utilities not necessary. $150 maximum. 386-9774.

COUPLE, TWO CHILDREN need 2-3 bedroom house urgently. Contact J. Beddington, Craigflower Motel.

WANTED: 1 BEDROOM HOUSE or cabin, approximately $180. 385-9896 after 6 p.m.

SMALL FAMILY DESPERATELY needs house, preferably Langford area. Call 478-5765.

OCTOBER 1ST, 3 TO 4-BEDROOM house for 2 responsible working women. Phone after 6. 478-4645.

HOUSE DESPERATELY NEEDed, 2 or 3 bedrooms. 382-7572.

OLDER HOME IN COUNTRY, reasonable. Phone 478-3686.

COUPLE WANTS TO RENT 2-bedroom house in Sooke. 642-5088.

215 HALLS, WAREHOUSES, STORES and OFFICES TO RENT

OFFICE SPACE AVAILABLE
Oct. 1st
Approx. 1000 sq. ft. on main level close to Town & Country. $275 per month on a 2 year lease with option to renew.
RICK KINNIS 477-9394

WESTMONT REALTY LTD.
386-6796

Harbour Towers
LUXURY PENTHOUSE OFFICES
Available Now
—Corner suite
—1900 sq. ft. $750
—1400 sq. ft. $550
HARBOUR TOWERS, 385-2405

ESQUIMALT
"ADMIRALS COURT"
Commercial space at street level now leasing. Offices or retail with approx. 11,000 sq. ft. available. Air conditioned. Nearing completion at 1315 Esquimalt Rd. (Corner of Admirals and Esquimalt Roads.)
BRENT D. EWING
BAYSHORE REALTY LTD.
1006 FORT ST.
388-6424

STEEL CLAD BU

240 BUSINESS OPPORTUNITIES

HANNIGANS BURGER KING

Restaurant available in Vancouver Island community. Located on major traffic artery. Has excellent potential. Can purchase land, building and equipment or lease land and building. Low investment, high return.

Apply in confidence to:

HBK FOOD SYSTEMS LTD., No. 301, The Boardwalk, 10310 — 102 Avenue, Edmonton, Alberta.

SMALL MOTEL GOOD TERMS

Attractive, well-built 14 unit motel most with kitchenettes, on a very large lot close to Victoria. Great potential here. Your chance at only $175,000.

Ken Walters 385-2481 (24 hours)
Swinnerton, Stewart Clark, Ltd.

GOLDEN OPPORTUNITY

Financial partner required for a first quality Seafood restaurant which owns its own land, building and parking facilities. Free standing building in excellent condition — 8-year-old. Business enjoys fine reputation and has good mature management. Very little cash required. Location, few miles north of Nanaimo on Island Highway. For information phone 688-5681 or write to Mr. D. Ralph, 2560 Pacific Center, West Georgia Vancouver 1.

RETAIL SPECIALTY BUSINESS
Ideal For Couple

Showing excellent profits with good growth potential. Established sixty years and offered for sale for the first time, due only to owner's other interests. Good location and leases. Easy hours. $45,000 plus stock. Information in confidence to principals only. HARRY COOK or ALAN U. POTTER, BROWN BROS. on BLANSHARD, 385-8771 (anytime).

GROCERY STORE

With new 4 bedroom living quarters above. Enterprising family business in a developing area, showing increased monthly volumes—room for expansion, easy access and parking.

CONTACT: BRUNO SEGUIN Res. 339-4257

NANAIMO REALTY (COURTENAY) LTD. 334-3124

UNIQUE OPPORTUNITY

$18,000 business only real potential here for enterprising purchaser. Present owners retiring after 12 years. Delightful location suit semi-retired couple. Additional revenue tied in, will explain enquiry. For further information call:
477-1841 MRS. JAN MACGREGOR
477-4270
BLOCK BROS. REALTY LTD.

EXTEND COM'CL

Approx. 4.80 acres of extended commercial with trackage near by. Multi uses. Located in fast growing area. Heart of industrial area. Includes 5 older houses, warehouse-garage, pumps, security fencing. May be part purchased 2.8 acres or 1 acre. $4.54 per foot.
477-1841 JAMIE MACGREGOR
477-4270
BLOCK BROS. REALTY LTD.

VERY ATTRACTIVE DINE-IN and take-out restaurant in a good traffic area. Well-established and growing daily. This business offers good returns on your investment with easy hours and an almost new building and the best of equipment. Could be an ideal couple or family operation. $89,500. MLS No. 13363. For details phone
386-0502 GLADYS THOMAS
388-5355
B.C. Land and Insurance Co. Ltd.

OUTSTANDING OPPORTUNITY

Probably unique chance to achieve thriving business with only $16,000. Challenging interesting work in a solid market makes for security. Only hard work needed to make this a success. For further information,
386-21111 DOUG ORR 598-1366
MONTREAL TRUST CO.

FISH and CHIP PLUS—PLUS

Fantastic money maker for hard worker. This also seats 48 people—busy shop centre. House also possibly available. Great deal available to right party. Call JAMIE MACGREGOR for private conference. 477-1841 or 477-4270. BLOCK BROS. REALTY LTD.

FABRICATING SHOP IN THE Duncan area requires an experienced man in the fabricating field to take over as general foreman. Applicant must be extremely versatile in blueprint reading. Experience in handling employees and customers would be a major asset. Please list all qualifications and past experience. All replies will be kept confidential. Victoria Press. Box 478.

OLD-ESTABLISHED TV-STEREO-RADIO REPAIR BUSINESS

Including warranty arrangements. Parts inventory, tools, equipment and benches etc. Victoria Press Box 449.

RESTAURANT BUILDING AND living quarters, over one acre of land with ample parking. Grossing well over $100,000 a year and growing with an excellent reputation. Possibilities of neighbourhood pub. Asking only $225,000 for land, building, equipment and stock. For further information write Victoria Press Box 426.

B.C. OPPORTUNITY

Development property approx. 18,000 square feet, presently zoned C.I.S. Located downtown Victoria. For complete detail call: Shirley McLeod, at 384-1279 or Olympic Realty Ltd., 385-5741.

SERVICE STATION

Garage and dealership of a major oil company for sale. Great opportunity to develop a most profitable business. ($92,000)
477-1841 A. H. PAGE 382-9983
BLOCK BROS. REALTY LTD.

FAMILY STORE

With 3 bedrm. apartment. Space for expansion on this clean and bright grocery store. Good neighborhood, close in. Lge. garage and storage. Call:
MTS, McKINNON 479-3868
388-6231
Island Pacific Rlty.

WELL-ESTABLISHED DOG grooming and clipping parlor in Victoria, for sale. Offers considered only from experienced person or persons willing to be trained by present owner. Present owner will stay on for a limited period of time to ensure smooth transfer. Reply Victoria Press Box 474.

241 BUSINESS OPPORTUNITIES WANTED

SERIOUS, COMPETENT, RELIable and dedicated man, early forties, with: enthusiasm, proven integrity, money to invest, new commercial van, 18 years successful experience as commercial and residential property assessor and assessment manager, successful experience in hotel management, willingness to take training courses. I seek a challenging employment in the public relations or sales field (not life insurance or real estate). Someone to sell me a reliable business, i.e. grocery, restaurant, or retail sales and train me to operate same. Can you make me an offer? All replies treated confidentially, serious and sensible replies only. No triflers please. Reply to Victoria Press Box 249.

241 BUSINESS OPPORTUNITIES WANTED

MARINA WANTED

Where there is sports fishing, workshop, wharfage, etc. or anything that has good potential. My client has up to $100,000 down. Please call TED CHARTRES, 386-2955 or res. 385-5508. Mayfair Realty.

HARD WORKING AND CONSCIentious man, with extensive background in engineering design, supervision and administration, seeks working partnership in established business or sound venture. Some capital available for investment. Good references. Please reply Victoria Press, Box 496.

244 REVENUE PROPERTY

TRIPLEX—$59,900
3017 QUADRA
POSSIBLE 6-SUITE SITE

Lovely large lot. City may rezone to 6-8 ste. site under R3L zoning. If zoned, land will be worth $55,000-$60,000. Gross income as at Oct. 1 '75 — $485 PM. Good rental area, separate meters and all suites self-contained. This is a good buy for a 1 bedroom and 2 bedroom triplex. This can be financed if you have about $10,000 down and quality, or a family can use the whole main floor and have about $175 coming on upper suite. MLS. Call F. WILLS at 384-0581 anytime.

937 VIEW
60.5'x 120'

Older concrete building with 18,000 sq. ft. leasable area on 3 floors. 6000 lb. freight elevator (drive-on). Ideal for warehousing. About 13,000 sq. ft. still leasable on top 2 floors. New 800 amp. electrical service, rebuilt oil-hot-water heat system. Leasing can produce $34,000 annually. Building will net $25,000 before financing. Asking $189,000 with as low as $30,000 down. Vendors will carry whole balance. Will trade. MLS. F. WILLS at 384-0581. Wills and Wonnenberg Realty Ltd.

FIVE RENTALS
$905 INCOME

On Large DOUBLE LOT a MAGNIFICENT conversion PLUS a NEW section added on. ALL One bedroom suites PLUS an Office Rented at $80 a Mon. $40,000 Mtge. Asking $93,000. Open to offers.

FOUR RENTALS
COMM. ZONED
INCOME $430

Right near Cormorant and Quadra just up from B.C. Hydro new construction. Can be bought for $44,500 or with adjoining (Similar Property) for $94,500. Just right for small office Bldg.

FIFTY-FOUR STES.
DUNCAN

Close to downtown and NEW. No Rental Controls. FULLY rented. For FULL Particulars call:

JOHN BISHOP
RES. 656-2308
WILLS & WONNENBERG REALTY LTD.
384-0581 (24 Hrs.)

B.C. LAND AND INSURANCE AGENCY LTD.
922 Government St. 388-5555

DUPLEX NEW THIS YEAR

No rent restrictions on this up and down duplex located in Esquimalt. Three bedrooms, master with ensuite, eating area in kitchen plus large dining room. The entertainment size living room has a beautiful fireplace and view of the Straits. Down is the same suite less one bedroom. Vendor has been transferred. Asking $82,900 and no rents have been established.

SIDE-BY-SIDE DUPLEX

Two Bedrooms full basement each side, located in Langford, completely renovated from new foundation to new roof including everything in between. An ideal starter for two families to purchase together. Asking $62,500 and vendor may carry a small 2nd mortgage. For further information please call Don Oakes 478-4334 or B.C. Land 478-5588. M.L.S.

APARTMENT BLOCK
OAK BAY
1319 NEWPORT
PRIDE OF OWNERSHIP

19 one-bedroom suites, balconies, elevator, low interest mortgage can be assumed. Full Price: $337,000. Call:
385-7721 HAROLD WARE 598-4358

APARTMENT BLOCK
32 SUITES

Mixed bachelor, one bedroom and two bedroom. Only 4 yrs. old. Elevator, balconies, wall-to-wall carpeting. Price $565,000.

Also: 61 Suites	$1,135,000
36 Suites	$ 595,000
44 Suites	$ 730,000
38 Suites	$ 630,000

All Modern Apartment Blocks.
385-7721 HAROLD WARE 598-4358
GARDNER REALTY LTD.

MODERN APARTMENTS

Ideally located, close to all amenities on a quiet cul-de-sac in Esquimalt.

First time offered for sale.

8 SUITES — All beautiful, spacious, 2-bedroom suites with balconies with attractive setting among the oaks. Approx. 4 years old. PRICE $160,000.

All fixtures and equipment in first

35 SUITES — 11 large, 2 bedroom (4 with proper f.p.'s), 21 — 1-bedroom and 3 bachelor suites. Also in fine condition and only 4 years old. After increase due February '76 will generate rev. over $76,000. Priced to sell at below replacement cost at $16,000 per ste., mtge. approx. $270,000 at 9¼ pct.

ASKING PRICE $560,000

Exclusive with:
S. W. ANDERSON LTD.
384-4833 Res. 385-0279

Oak Bay Ave.
Duplex—$74,900

Solid stucco up and down duplex on R3 zoned lot. Oil hot water heating, 2 bedrooms each unit, fenced yard. Rents $575.00. MLS.

Jack Betts
477-4042 385-2471

17,760 Ft.--R3L
Near Laurel Point
Hotel

148x120 with 3 rented homes — high potential — $189,000. MLS. Easy terms.

Jack Betts
477-4042 385-2471
Johnston and Co. Ltd.

PRIME LOCATION

Over 2,200 sq. ft. brick and concrete building on 6,000 sq. ft. lot. Located in prime area, just off Douglas Street, zoning M-1. Lots of parking, owners have purchased. Listed at only $79,900.000. Call Wilf and Terry. MLS 13907.

Wilf Cotton and
Terry Eden
386-3494 (24 hrs.)
Mobile Operator
JL3-8782

BY OWNER. SEVEN SUITE older conversion. This fine building is in excellent condition throughout. Close to all services with controlled entrance and very steady tenancy. Gross $9024. Price $91,500. Further information 382-6070.

244 REVENUE PROPERTY

TRIPLEX
$65,900
740 NEWBURY

This revenue property offers accommodation PLUS 2 tenants to subsidize your mortgage payments. Total rent currently is $607 per month. Good lot size. 89x153. Residential area surrounded by many good homes. For investment against inflation, call now!

BRIAN SHARP
385-7761 (24 hrs.) 477-4753 (Res.)
D. F. HANLEY AGENCIES LTD.

REVENUE PROPERTIES

ESQUIMALT DUPLEX — Gross rents $601 per month, large 1st mortgage of 10¾% Only $63,900.
JAMES BAY DUPLEX — Up and down, duplex, gross rents $367 per month. Only $47,900.
PEMBROKE ST. AREA — 3 Lt. housekeeping units, newly renovated. Low down payment, only $53,900.
For details on these and other revenue properties please call:
386-7521 ERIC SPURLING 479-8663
BOORMAN INVESTMENT CO., LTD.
1111 Government St.

SEA VIEWS — JAMES BAY

Completely renovated including new wiring and plumbing. Brand new suite up with separate entrance — 2,500 sq. ft. on main. 3 bedrooms, 1½ baths — Separate living room, dining room and den. Wall-to-wall carpeting both floors. MLS 13454. $102,500. A must to see inside at anytime, with RUTH or BEN BENNETT.
592-6257 598-3321
JACK MEARS
OAK BAY REALTY LTD.

OPEN HOUSE
FRI. & SAT. 1:30-4:00
2853-55 GRAHAM ST. at Topay

MUST BE SOLD

Up and down duplex on beautiful 76½ x 135 ft. corner lot. Good financing available. For prior viewing call:
386-2111 BUD FORBES 652-2950
MONTREAL TRUST CO.

1423 VINING ST.
$46,900!!

This Victorian brick building could be a four bedroom home or a duplex. The current revenue from the two suites is $525 per month. It is well-located on a large lot and available for immediate occupancy. For more information or viewing appt. please call Bruce Wilkin, 592-2407 anytime or 598-8366 res. Whyte and Gower Oak Bay Properties Ltd.

DUPLEX PLUS SUITE

Invest your capital in appreciating A-1 investment (Grossing $630). These three self contained units in a high demand rental area, are tastefully decorated. Other features include, off street parking, carport, spacious backyard, automatic controlled heating. This is a recent conversion by professional craftsman and must be viewed to be appreciated. Asking $67,000. By Owners. Fur further information 383-3395.

MOTEL — CITY

40 unit, 3-year-old motel in the Gorge Road area. Some units with kitchen facilities, singles, doubles and twin doubles. Ideal location and in excellent condition. Full price $725,000. For further confidential information call 477-0191 anytime:
BILL KAPTEYN 477-4363
RAY FROST 383-6668
Royal Trust Real Estate Dept.

SXS DUPLEX

2 B.R.'s EACH — Large Liv. Room, Din. Room and kitchen with colored appliances. Lovely large treed lot, private city location. $79,500. No Drive Bys, Please. Exclusive to DOSELLE JACKSON 598-1093 or 388-4271.
J. H. WHITTOME & CO. LTD.

EXCELLENT HOLDING

Close to Dallas and Beacon Hill Park. Large Apartment zoned lot with up and down duplex.
386-7521 Mrs. O. Zachary 592-2265
BOORMAN INVESTMENT CO., LTD.
1111 Government St.

BY OWNER, 3 FURNISHED suites, monthly revenue $315 plus owner's suite, full basement with drive-in garage, sundeck off owner's suite, central location $58,500, no realtors please. Phone between 7-9 p.m. 592-4283.

ROCKLAND REVENUE, INCOME property, Rockland area, 9 suites including owners' suite, immaculate throughout, on large lot, easily convertible, full basement. $123,000. 595-4851 or 386-9579. Mr. McKittrick.

245 REVENUE PROPERTIES WANTED

DUPLEXPERT

In 18 months, we have sold 24 duplexes and revenue properties priced from $35,000 to $150,000. We know the market and have a long list of cash buyers. So list with us and sell. For experienced evaluation call

GLENN NICHOLLS
GERRY FINNIGAN
388-6231 or
598-7689 or 479-1040
Island Pacific Realty

DUNCAN

2,400 sq. ft. 3-year-old cement block warehouse or garage on large lot with room to expand. Nice office space and two toilets. Automatic oil heat. New listing at $97,000 with good terms. IRENE DALZIEL, 386-6144.
CASTLE PROPERTIES LTD.

Investor wants up and down duplex in handy area for rental. If it needs work, that's fine. Will pay up to $60,000 cash. Call Chris Greig, 384-6164 or 479-7993.
CASTLE PROPERTIES LTD.

ASKE HOLDINGS LTD.
Commercial and industrial properties required.
477-9547 Res. 656-1167

247 COMMERCIAL OR INDUSTRIAL PROPERTIES

MELTON
REAL ESTATE (B.C.) LTD.
912 Douglas St.
1610 Island H'way

COMMERCIAL AND INDUSTRIAL

Excellent investment potential 3.41 acre commercial property. Sooke area. Store with living acc. presently leased, plus a small 1 br. cabin which could also be rented. Priced below appraised value at $77,500. For more information call
RONA HIGGS
642-3838 or 478-9581

ESQUIMALT
C2 ZONED LOTS

New on the market, a offering for the first time, 14,500 sq. ft. of prime commercial property in the heart of the village. The zoning allows for practically all types of revenue producing property — stores, banks, clubs, doctors or dentists offices on the ground floor with apartments on the top or all apartments or a hotel up to three stories in height. This property is located on a strategic corner. Is completely level and is all black toped. FULL PRICE $140,000. To view or for further information, contact anytime
PATRICIA SEDGER
477-0191 379-3673
Royal Trust Real Estate Dept.

INDUSTRIAL ZONING

7,200 sq. ft. lot on high traffic street in Victoria, has 2,500 sq. ft. block bldg with 3 bay service area and office. Ideally suited to automotive, marine or equipment service centre. Let's talk about it. Call:

KEN MANN
BUS 598-5144
T. L. MANN and ASSOCIATES LTD.

FORT ST.

50.5'x112' at 936 Fort St. Currently used as parking rental. Grossing $440 PM. Ideal small building site. Will accept trades. Asking $120,000. M. S. Call F. WILLS at 384-0581. Wills and Wonnenberg Realty Ltd.

247 COMMERCIAL OR INDUSTRIAL PROPERTIES

PRIME LOCATION

Over 2,200 sq. ft. brick and concrete building on 6,000 sq. ft. lot. Located in prime area, just off Douglas Street, zoning M-1. Lots of parking, owners have purchased. Listed at only $79,900.00. Call Wilf and Terry. MLS 13907.

Wilf Cotton and
Terry Eden
386-3494 (24 hrs.)
Mobile Operator
JL3-8782

SPARLING REAL ESTATE LTD.

1.25 ACRE INDUSTRIAL ZONE property in Sidney with practically new 3,200 sq. ft. building,

Commercial building consisting of over 7,100 sq. ft. situated on 100 x 120' corner property. 1 block from Main St. in Sidney.

Group of 4 commercial lots, one block from shopping centre. To be sold individually or as one block.

For information call H. Bradley, 656-5511 or evenings 658-5183.

22,000 APPROX.
GEN. COMMERCE

Located in mushrooming shop centre. Asking $8.00 per foot. Includes 2-storey 2,400 sq. ft. older solid building. Top floor outfitted as social club. 2 truck bays on main plus shops and inspection pit. Access to two roads. Adjacent property asking $12.50 per foot. Call now: JAMIE MACGREGOR 477-1841 or 477-4270 Avail. 24 hours via ans. service. BLOCK BROS. REALTY LTD.

REQUIRED
IMMEDIATELY

Commercially zoned property in any high traffic area

CASH BUYER

Please call:
BOB KOHLRUSS
off. 388-6231 or res. 598-7689,
Island Pacific Rlty.

BY LANGFORD LAKE, COMmercial building with 2 apartments for added revenue, value $30,000, situated on easy-care 70'x90' lot, valued at $28,350. To view phone 478-8787 after 6 p.m. 2814 Leigh Rd.

IDEAL LOCATION FOR MEAT MARKET IN DOWNTOWN SHOPPING complex. Rent very reasonable, long term lease available. For information phone 384-5168 or after 5 p.m. 382-7642.

APPROXIMATELY 7,000 SQUARE foot commercially zoned lot. Vicinity high traffic corner. Present business doing well - $89,000 cash. 384-6823.

1.25 ACRE INDUSTRIAL ZONE property in Sidney with practically new 3200 sq. ft. building. For information call Sparling Real Estate Ltd., 656-9511, evenings 658-5183.

DOWNTOWN

10,800 sq. ft. of commercially zoned property. Contact:
598-5166 BEN PARENT 598-3641
NEWSTEAD REALTY LTD.

250 HOUSES FOR SALE

david burr LTD.
655 FORT ST. 384-9335

OPEN HOUSE
SAT. 1:30 to 4:00
2123 McLAREN AVE.

On a quiet street in South Oak Bay, this nice retirement or starter home, has two bedrooms, bright modern kitchen, separate dining room, living room with fireplace. Wall to wall carpet throughout. Basement with new furnace. Wired for washer, dryer.

$53,000

For prior viewing anytime
Ron McConnan — 384-9335

ROCKLAND-LINDEN

A family home with characters. Large living room, separate dining room, kitchen, 4 piece bathroom main floor. Upstairs 3 large double bedrooms and bathroom. Full basement with 2 piece bathroom. Small easily kept garden. Priced to sell at

61,900

WALK TO SHOAL BAY

This charming bungalow, built in 1940, is well constructed, but you may wish to do some up-dating. 1100 sq. ft. of living space. Good size living room with fireplace, hardwood floors, separate dining room. Two bedrooms on the main floor and one down. 4-piece bathroom, full high cement basement. Drive-in garage. (MLS 13807).

$59,500

TO VIEW CALL RON McCONNAN
384-9335 or 598-7625

GORDON HEAD
LARGE FAMILY HOME

Seclusion, beautifully landscaped lot, ample parking for cars, boat and trailer plus 4-bedrooms make this an excellent family home. Just 8 years old, this residence has a good sized living room with fireplace, dining room in line, full high basement containing 4th bedroom, very spacious rec. room, laundry, workshop and 3-piece bathroom. There is a single carport and covered sundeck above for summer living. This home is offered at (MLS 13906).

$71,500

Douglas Realty Ltd.
385-8784

OPEN SATURDAY
1 - 4:30
937 REDFERN

Lovely new 3-bdrm. home near Quamichan. Family kitchen plus sep. dining rm. Large living rm. with floor to ceiling old brick F.P. D.L. garage has electronic door. Electric heating. Easy care lot with a few oak trees. DONNA VALIKOSKI, 384-2057; MARY McGUIRE, 479-7668.

OPEN HOUSE
755 GLADIOLA
1:30 - 4:30 Sat., Sept. 13

4bdrm family home with a 28x13 lvg-dining rm., and eating area in kitchen. Rec. rm. and workbench in full bsmt. Sewing rm. for mom, sep. garage for dad, and a 66x132 lot for the kids. Your host
DOUG RELF 385-8784, 479-5761

$36,500—VICTORIA

Older well built 2 bdrm home in city. Living rm., dining rm., 3 pce. bath and laundry rm. Separate storage shed. Electric heat, neat landscaped back lot. Try our offer on asking price.
JOAN HOPPER, 383-3789, 385-8784

BUILDER OFFERS

Distinguished new home on a treed, landscaped, ¾ acre waterfront lot, in Central Saanich, 8261 Lochside Drive. To view please phone 652-1673. Trades considered, asking price $134,900. Clear title or terms.

FOR SALE BY OWNER, 3-BEDroom, rec room, attached garage, well kept, 2 years old. Excellent buy in Brentwood. No agents, please. $60,000. 652-3648 after 5 p.m.

FOR SALE, NEW HOMES, 3 bedroom with basement, in Crofton area. $36,000. Complete. Call 388-6113 or 388-90997 collect.

1 AND 2 BEDROOM, SHAWnigan Lake, $15,000 to $30,000. Phone 743-5937.

250 HOUSES FOR SALE

UPLANDS
EARLY
POSSESSION

Situated in a high sunny location with quality and charm dominating throughout this picturesque home. Just two steps to the spacious entrance hall and traditional reception rooms, three twin bedrooms and two full bathrooms (master en suite), large den with FP. Delightful and practical kitchen with dining area. Hot water heat, extra plumbing down, Rec Room with FP and plenty of excellent storage. Superbly built for present owner with numerous extras and offered for sale at a realistic price. For further particulars and appointment to view this exclusive new listing with Miss Courtnall, please phone 598-3964 or 385-2481.
Swinerton, Stewart Clark, Ltd.

SSC
SWINERTON, STEWART CLARK LTD.
1318 Blanshard 385-2481

OPEN HOUSE
SATURDAY, SEPT. 13th
1:30 - 4:30 P.M.
1490 EDGEWARE

If you are looking for a home in the Simpson-Sears area, be sure to see this 2 bedroom, full basement house. It is brand new, with coppertone kitchen appliances. A large mortgage at 11% is available. Please phone Helen Jones 595-7913 (MLS 13663).

NEW FAMILY HOMES NOW BEING BUILT

Features:
—Located close to town
—3 bedrooms
—Fireplaces
—Dishwashers
—Underground services
—1½ Baths
—W-W Carpets
—Built-in vacuum system
—Fronts landscaped
—Flexible financing
—Prices at $63,500 MLS.

SID CUSTANCE
385-2481 598-7781

REAL ESTATE SERVICE COAST TO COAST AND U.S.A.

LANSDOWNE Properties Ltd

OPEN HOUSE
SAT. 1:30-4:30
1177 ROSLYN

Comfortable OAK BAY home, featuring: 4 bedrooms, living room with fireplace dining room, fully modern kitchen and full basement. Many extras included are, sundeck, wall-to-wall carpeting and a back lane. Asking $61,900. Call JOHN WEST 592-2431.

OFFERS

On this 2 bedroom Gordon Head home featuring a large living room with fireplace, 2 large bedrooms and a kitchen with an eating area. Huge garage with room for a workshop and storage. All situated on a 71x208 ft. lot. Asking $47,500. Call JOHN WEST 592-2431.

GORGE
WATERFRONT

This spacious California style bungalow has 1378 sq. ft. on the main featuring 2 large B.R. An exceptional L.R. and in-line D.R. with built-in buffet overlooking the waterfront of 63 ft. A family size kit. with eating area and laundry and sewing room. The lower level has 2½ baths, a large hobbyroom, 2-carport garage and a fully landscaped lot and you've got the best new house deal in town. Buy now and choose your own carpets.

$62,500
595-5171 BRIAN MARTIN

ONE ACRE
N. SAANICH
FOR CUSTOM-BUILT

Contractor has 1 acre and will custom build for $65-70,000. Think of it, the home of your choice on 1 acre in the country and at a very reasonable price. Call now to
DOUG POSKITT
595-5171 656-4236

GORDON HEAD
$66,900

New listing — really great family home. Big living room with old brick fireplace raised hearth, large dining room, patio off. Eating area in family sized kitchen. 3 bedrooms up. Master is huge with ensuite. Lower level has family room, corner fireplace. 4th bedroom, combination laundry room and 2-piece bathroom.
Entrance is on lower level. This home needs to be seen inside to be truly appreciated. MLS.

JEAN McMICHAEL
595-5171 477-9113

READY TO RETIRE?

This 2 bedroom solidly constructed ranch style home on ½ acre lot with seaviews and beach within 75 yards on the south end of Gabriola Island is just waiting for you. This is a year round home, excellent ferry service, $55,000.
JEAN McMICHAEL
595-5171 477-9113

250 HOUSES FOR SALE

Realtor
Canada Trust
No. 9-1537 Hillside Ave. 595-5171

OPEN HOUSE
FRI.-SAT. 1-4:30
1547 MONTEREY

You must see inside this extremely well kept character home! The large spacious rooms add up to over 2660 square feet of living area. The open stair case, grand entrance, and two fireplaces allow you to live in comfort. All this plus a modern kitchen, two bathrooms and a full undeveloped basement. Close to Oak Bay Village. Quick possession. $69,000.
BRIAN MARTIN
595-5171 479-3366

SIDNEY
OPEN HOUSE
SAT. 1-4
$64,900

3 new homes by Wincott Construction. Distinguished homes with the all wood look. These are large 3 bedroom homes with finished family room, mud room, triple plumbing, dble. carports and many other outstanding features.

TRADES CONSIDERED
DOUG POSKITT
595-5171 656-4236

OPEN
SAT. 1:30-4:30
990 BRIGHTON CRES.

FOUL BAY, 2 BLKS. SOUTH OF OAK BAY, RIGHT ON BRIGHTON AVE. TO BRIGHTON CRES.
This excellent contemporary 14 yr. old three bedroom home is situated four blocks from Oak Bay Village. A 63x95 lot on a quiet, treed, minimum traffic crescent among homes of character and pleasing design. Plaster and hardwood interior, spacious bedroom closets, well proportioned living, dining rooms and kitchen. Copper plumbing, full high basement, driveway, garage. MUST BE SOLD. Drop by and give us your offer. ML 13740.

THE ZIEGLERS
595-5171 592-1768

PRESTIGEOUS
10 MILE PT.
PRIVACY
CHARACTER

Wrought iron gates afford entry into the completely walled just under ½ acre of grounds. Excellent drawing room, 12x13 dining rm., superb modern 15x15 kitchen adjacent to 17x13 family rm. with fireplace. 4 bedrms., 3 full baths. Den with fireplace and rec. rm. Double drive-in garage. Seven years old.

$165,000
THE ZIEGLERS
595-5171 592-1768

WATERVIEW
PRIVACY
QUALITY

All in this executive 3-bedroom, 3 full bathroom home in the city. 3,300 sq. ft. of luxury, 3-yr.-old with approx. 400 sq. ft. of rec. room and 4th bedroom roughed-in. Offers invited.

THE ZIEGLERS
595-5171 592-1768

LUXURY
HOME
IN A
PARKLIKE
SETTING

This home is architect designed and custom built only 6 months ago with all the extras. It features 3500 sq. ft. on two levels with 3 bedrooms, 2½ baths, 2 sundecks skylights, recessed lighting, plush carpeting, large rooms, lighting under cuppboards, and behind valances, double pane thermo glass windows. 2 floor-to-ceiling fireplaces and much more. You must see inside! You will be delighted with the large family area that includes an 18x22 rec room, 14½x18½ family room, 4th bedroom. All this nested amongst fir and arbutus trees ON OVER 2 ACRES. You couldn't replace this home at the asking price of

$119,000
595-5171 BRIAN MARTIN

LUXURY LIVING
at a
MODEST PRICE

This is an exciting different style of living — STRATA TITLE DUPLEX — just like a house! Separate driveways, a cedar partition and 10 feet between each unit offers all the privacy and convenience of a new home. The interior is spacious and has 1950 square feet of living area on 2 levels. The interior features a 24x19 sunken living room with a fireplace and glass doors opening onto a patio. The dining room is a good size and the kitchen has a dishwasher and enclosed laundry facilities. Enter into an impressive two-level 30-ft. high entrance and go up the stairs to three bedrooms all with their own glass doors and sundecks. Add all this together with 2½ baths, a large hobbyroom, 2-carport garage and a fully landscaped lot and you've got the best new house deal in town. Buy now and choose your own carpets.

$62,500
595-5171 BRIAN MARTIN

ONE ACRE
N. SAANICH
FOR CUSTOM-BUILT

Contractor has 1 acre and will custom build for $65-70,000. Think of it, the home of your choice on 1 acre in the country and at a very reasonable price. Call now to
DOUG POSKITT
595-5171 656-4236

GORDON HEAD
$66,900

New listing — really great family home. Big living room with old brick fireplace raised hearth, large dining room, patio off. Eating area in family sized kitchen. 3 bedrooms up. Master is huge with ensuite. Lower level has family room, corner fireplace. 4th bedroom, combination laundry room and 2-piece bathroom.
Entrance is on lower level. This home needs to be seen inside to be truly appreciated. MLS.

JEAN McMICHAEL
595-5171 477-9113

READY TO RETIRE?

This 2 bedroom solidly constructed ranch style home on ½ acre lot with seaviews and beach within 75 yards on the south end of Gabriola Island is just waiting for you. This is a year round home, excellent ferry service, $55,000.
JEAN McMICHAEL
595-5171 477-9113

250 HOUSES FOR SALE

Realtor
Canada Trust
No. 9-1537 Hillside Ave. 595-5171

GARDENERS DELIGHT
NEW LISTING

3 bedrooms, living room, fireplace, kitchen with eating area. This is an older home in really great condition. Tremendous garden, 6 fruit trees, green house, cold room and laundry room in basement. Swan Lake area. It won't last long at $49,500.
JEAN McMICHAEL
595-5171 477-9113

$64,900
FOUR OR FIVE
BEDROOMS

Situated on a quiet cul-de-sac in Glanford, this fine 3½-year-old home provides spacious living for the large family. Living room has fireplace separate dining room, kitchen with eating area, large sundeck off with unobstructed views of valley and hills. Wall-to-wall is like new. Extra bedroom, rec room, family room or 5th bedroom and 2-pce. bath on lower level. A beautifully maintained home. 3 young fruit trees and 2 grapevines. Your landscaping is all done with this better than new home. Courtesy to all realtors.

JEAN McMICHAEL
595-5171 477-9113

TOP OF
MT. TOLMIE
$150,000

New listing — truly gorgeous home— if you want something different, this is for you. 6 levels of luxurious living in this brand new modern beauty. 3 bedrooms all with dressing rooms, living room has secluded patio. Kitchen is big and bright with built-in dishwasher. Family room is 43 ft. long with slate fireplace. Observatory has panoramic views of ocean, mtns. and city with a cement patio off and brick barbeque. Built-in vacuum system, music and intercom throughout. This home has been finished to perfection. MLS.

JEAN McMICHAEL
595-5171 477-9113

OAK BAY
VILLAGE

Located close to the village on one of Oak Bays most desirable streets. This newer (13 yrs.), 3 bedroom home offers comfort and seclusion, a modern kitchen with breakfast area, dining room, raised slate hearth corner fireplace, sundeck, back patio, carport, family room and a very pretty secluded back yard with Oak trees, shrubs, rock garden and lawn. Offered for sale at $72,500. ML 13760.
595-5171 TONY BROGAN 388-6275
Pager 2471

GORDON
HEAD
4-LEVEL SPLIT

Very unique design sets this fine 1970 home apart from the average. The hardwood floors throughout are covered in the best quality broadloom in the 16x21 living room and 10x13 dining room. Cut stone floor and feature wall in foyer. Fireplaces in living room and in 12x24 sunken family room off the 15x16 kitchen which is fully equipped with dishwasher, garburator, separated breakfast area, telephone desk and walnut cabinets. 3 large bedrooms. 2½ baths, den and partially completed, huge rec. room.

$89,900
THE ZIEGLERS
595-5171 592-1768

J. D. BOSDET LTD.
120-727 Johnson St. 386-3128

OPEN HOUSE
SAT. 2 - 4 P.M.
319 Foul Bay Rd.

An exceptionally nice home opened for your inspection for the first time ever. Over 1800 finished sq. ft. of living. 3 Bds., floor-to-ceiling sea-through fireplace separates LR and DR. Floor-to-ceiling rock fireplace in large entertainment centre. Ocean views and much, much more. Price $113,000. For prior viewing please call:
ERNIE SERONIK
386-3128 (24 hours) 478-8696

OPEN HOUSE
281 Milburn
(Off Metchosin off Lagoon Road)
Saturday, 1:30-4:30 p.m.

Besides the exciting sea views, this home offers loads of living space (over 1900 sq. ft.). 4 bedrooms, LR with fireplace, family room with fireplace, spacious kitchen, dining room, 4-piece vanity bath, 2-piece en-suite, 2-piece down. Large sundeck. Landscaped lot. Price $76,900. Call:
AUDREY CROTHERS
386-3128 (24 hours) 385-4645

RURAL LIVING
AT ITS BEST

Over 1400 sq. ft. on almost 1 acre of airable land. Lge. country kitchen, formal dining area, cozy living room with fireplace. Three good-sized bedrooms, luxurious wall-to-wall carpeting. Large basement ready for development (has R1 bath). Large sundeck, double carport. The area around the home is well landscaped. Price $74,500. MLS 13669. To view please call:
ERNIE SERONIK
386-3128 (24 hours) 478-8696

LAST ONE
$38,900

1071 sq ft of easy living are offered in this 2-BR, 1½-bathroom condominium located in Esquimalt, offering some views of the water. Also included for your enjoyment are sauna, whirlpool, lounge with bar facilities, workshop, and hobby room, additional parking available, and fully controlled entrance. This must be sold. MLS 13340. Call:
Ed Kraft — 652-3676

CENTRAL
SAANICH
FULLY SERVICED

1332 sq. ft. on sewer in an area of beautiful new homes. 3 BR, master en-suite, L-shaped LR and DR, floor-to-ceiling slate fireplace, complete with quality carpeting. The full high basement offers roughed-in plumbing, and fireplace, plus an unbelievable amount of area for potential development. Exclusive with
Ed Kraft, 652-3676
Courtesy to Realtors

I NEED
A LOT

Somewhere between Victoria and North Saanich, I have an interested party who wants a building lot up to about $21,000. This is a genuine request. All calls confidential. Call:
Ed Kraft — 652-3676

BY OWNER — COLWOOD

8 months new, 3 bedroom, shag carpets, 1½ baths, floor to ceiling stone fireplace, large fenced lot. 478-8200, $56,900.

250 HOUSES FOR SALE

HENDERSON REALTY
385-9741 Anytime

OPEN HOUSE
Sat. 1:30-4:30
897 SELKIRK AVE.
(corner of Arcadia)

Attractive 2 bedroom home, living room with fireplace, separate dining room, large family kitchen. Basement area developed with 2 extra bedrooms and small office. Large sundeck and well maintained grounds. Owner transferred and must sell. Asking $49,750. MLS. Call to view anytime:
TERRY FORTUNE
385-9741 598-1544

OPEN HOUSE
Sat. 1:30-4 p.m.
1565 EARLE PLACE
(choice South Fairfield)
$67,900

Probably one of Victoria's most sought after locations. Close to shopping, schools, Hollywood Park and bus. A super area and a super house for the growing family. Located on a quiet cul-de-sac off St. Charles, this split level home features lg. L.R. with sandstone F.P. and ample D.R. The kitchen is a woman's delight with 2 built-in ranges. Three big bedrooms, a 4 pc. and a 3 pc. bath with a family room down. This well priced one-owner home won't last long so see it this weekend.
Bill McCarter 592-3970
Bob Gibson 658-5153

NEW HOME
GORDON HEAD

Near recreation centre and park, 2 bedrooms—1194 sq. ft. master bedroom with 3 pce. en-suite. Living room 16'x12'9". Fireplace, separate dining room, 10'6"x12'9". Modern kitchen with large eating area. Private sundeck. Full high cement basement. Priced to sell at $58,500.
Bill McCarter 592-3970
Bob Gibson 658-5153

UPLANDS

Fine family home situated in the heart of the Uplands. Main floor consists of living room 22x15 with fireplace, 15x14 den with fireplace, 18x15 dining room, large kitchen, master bedroom and 4 pc. bath. Open stairway up to 3 bedrooms and 4 pc. bath. Full basement with rec. room, utility room, Hotwater heat.

250 HOUSES FOR SALE

the Permanent

1125 DOUGLAS ST. and 3647 SHELBOURNE ST.

Open House
Sat., 2-4:30
4278
Happy Valley Road
Metchosin
Executive
Hobby Farm

Drive out and see this post and beam. 2.1 acres in beautiful Metchosin. Many extras including automatic underground sprinkler system, etc., etc. Price reduced for quick sale to $89,500. MLS 13704. PAT DOERKSEN, 478-3432 or 382-9191.

Open House
Sat., 1:30-4
5421 Old West
Saanich Road

Just listed. 3.7 exceptional acres with 4-bdrm. home, 2.5 baths, 2 years old. There's a double garage, greenhouse and many extras. Secluded and sunny, a truly good buy at $117,000. PAUL HYATT 656-3150. MLS.

940 Edge Place
(off Interurban)
Open Sat., 1:30-4

Immaculate 3-month-old home completely landscaped and fenced. Harmoniously decorated with luxurious carpets, quality fixtures and Citation cabinets. $59,900 with 1st mortgage of $45,000 at 11 per cent, 471 PMI, 25 yr. amm. DON JONES 382-9191, Res. 642-4136.

Open House
860 Orono St.
Sat., 1:30-4:30

Newly listed and priced right at $47,000. Immaculate three-bedroom, non-step home with 1050 sq. ft. of living area consisting of living room and raised fireplace plus dining room and hardwood floors throughout. Age 6 years with stucco and stone construction and shake shingle roof. On large lot and close to schools, shopping and other services. Wm. SANDERS, 478-3394 or 382-9191.

Canada Permanent Trust Company

JOHNSTON
REALTORS APPRAISERS
385-2471
1306 BROAD ST. SINCE 1903

OPEN HOUSE
SAT. 1:30-4 P.M.
1931 ASHGROVE

A lovely older home on a quiet street yet central to most facilities. Freshly decorated and newly sanded floors make this house a pleasure to see. An 8-room home with modernized kitchen, full basement, auto-oil heating, this property would lend itself readily to subletting or boarding. Price of $53,800. MLS. Please call JIM MURDOCH, 592-4530 or 385-2471.

GARDEN HOME

Gordon Head modern family home — 3 bedrooms on main floor — Living room with fireplace — Full basement is developed and includes lovely family room and study. Double carport with large sundeck. Beautiful garden, lawn, flowers and fruit trees. Quality family or executive home — schools nearby—transportation at the door. Priced at $71,500. To view, please call LYLE WICKS, 477-9675 or 385-2471 Johnston and Co. Ltd.

BY BUILDER
OPEN HOUSE

Kasapi Construction Co. Ltd. Presents A choice of 4 interesting and existing homes, located in a quiet cul-de-sac, with a relaxed country atmosphere.
All have 3 bedrooms and 1½ baths and many other desirable features in various designs.
Excellent financing available at 10½ per cent with what could be the last of the 25 to 30 year term mortgages you will ever see.
These quality constructed homes will be open for viewing Saturday and Sunday, the 13 and 14 of September, 1-5 p.m. The location is Freemont Place and is reached by travelling North on Shelbourne to Mount Douglas Park, then right on Ash to Edgemont, then left to Freemont.
KASAPI CONSTRUCTION CO. LTD.
Phone 386-6191
MEMBER OF H.U.D.A.C.

Whyte & Gower
Oak Bay Properties Ltd.
2227 Oak Bay Ave.
592-2407

OAK BAY
ASKING $45,000

Well-situated home close to village and all amenities. Good starter or retirement home — 2 bedrooms, den cum possible 3rd bedroom on main. Living room with fireplace, dining room. Separate garage. For appt. to view call
CLIFF NORMAN
592-2407 598-5275

TOP OF TRIANGLE MTN.

Unequalled panoramic views of mountains, lakes and valley from almost every room of this 2100 sq. ft. 3 bedroom, custom built home in Metchosin, only 20 minutes to town. 2 acres of wooded land with 588 ft. frontage and possible subdividing potential in future. Indoor sunken garden, beamed ceilings, thermo windows, sunken bath. Floor to ceiling imported rock fireplace separates sunken living room and large dining room. Family room adjoining functional kitchen features built-in bookcase and third fireplace. Attached double car garage. Oriental style shake roof, cedar siding, professional landscaping and many more custom features. 10% mortgage. Asking $106,000. 478-9283.

OPEN HOUSE
Saturday, Sept. 13, 9-6
BRAND NEW
BY BUILDER
1020 GORDON HEAD RD.

3 BR with ensuite, full face fireplaces up and down. Asking $62,300. Drive by and then phone 477-4297.

10 MILE POINT

For sale by owner, L-shaped rancher, on 1-3 acre, 3 bedrooms, sunken living room with fieldstone fireplace, dining room, kitchen with breakfast area, large bathroom plus half bathroom adjoining spacious rec room. Asking $89,900. 477-5872. No agents please.

SOUTH OAK BAY

4 Bedrooms, living room with fireplace, full basement. Price $61,500. Phone 592-3920 or 386-6552. F. C. Holly, Real Estate, 620 View.

250 HOUSES FOR SALE

BLOCK BROS

1800 Blanshard
3636 Shelbourne
1949 Sooke Rd.
9779 4th Street,
Sidney, B.C.

OPEN HOUSES

1655 TEAKWOOD
$57,500

"7¼% MORTGAGE." OPEN SAT. 1:30 to 4:30. Great 8-year-old family home on large lot in excellent area. For prior viewing call:
598-7568 RAY ATKINSON 477-1841

1776 ANGOLA PL.
1:30 to 4:30

Lovable and livable describes this spic and span 3 bedroom home, but come and see for yourself. Angola Place is a cul-de-sac off Rossiter. Rossiter runs between Tyndal and Kenmore (Gordon Head): $71,900 is the asking price but open to offers.
477-1941 RON EMMERSON 658-8386

SAT., 1:30 to 4
3860 HARO ROAD

AGILE COUPLE WANTED for Cadboro Bay home. This is a fine 20-year-old 1,200 sq. ft. home in fairly good repair. Set up on a high large lot just across the street from elementary schools and a few minutes to the University. Basement development would lend itself well to student accommodation and includes a full 4-pce bath. Asking $57,500.
(Mrs.) Pat Forbes Raym Forbes
384-8359 478-5561
477-1841 478-4412

SAT., 1:30 to 4:30
1174 CHAPMAN St.

Come and view the great little retirement bungalow — has very secluded garden backing on a lane. There's 2 bedrooms, full cement basement, fireplace and dining room. Located off Cook in Fairfield.
477-1841 ROGER LUCAS 592-2159

UVic
$56,000

Come and see us at 1680 Mortimer 1:30 to 4:30 Sat 13 Sept. Cozy home, 2 bedrooms on main, 2 down with rec room. Exciting mortgage exists.
JAN or JAMIE MACGREGOR
477-4270 or 477-1841

1684 LANSDOWNE
SAT., 1:30 to 4

The ideal home for the family that likes to be close to schools, buses and shopping. The through halls lead you through french doors to a spacious living room and family dining room, 2 large bedrooms, downstairs a well designed in-law suite with its own entrance. Plus 2-car garage. To pre-view call:
477-1841 ERNA ELESAY 477-5705

4 BEDROOMS
$43,900

Open for inspection Sat. 1:30 to 4 p.m. See 2830 Sooke Rd., large lot 100x150 and a sparkling fresh well maintained renovated home set on large country lot. Separate garage and another outbuilding with power that will make an ideal workshop, lots of parking space and if you need a second mortgage at reasonable rates we have one of $10,000 available. Try your offer on this home just near Ronald Rd., before Grant. Taxes only $314.
Ron Kerfoot — Syd Clendinneng
652-2594 477-1841 477-5462

10 PER CENT
MORTGAGE

1895 Doney Road (off Mt. Newton Cross) open 2 to 4:30 Sat. Assumable mortgage of $39,700 at 10 per cent with payments of $357 per month. Home is only 1½ years old. 4 bedrooms and rumpus and laundry rooms. 78x115 lot. Quick possession. All this for only $55,500.
Ron Kerfoot Buzz Mainprize
652-2594 477-1841 658-8268

QUEENSWOOD
COLONIAL
2655 MacDonald Dr.

OPEN HOUSE SAT. 2-5. Surrounded by a half acre of woodland setting this gracious 3-month-old colonial residence is situated in a prime residential area. Many fine built-in features in this 3 bedroom home, such as marble stone fireplaces, exotic wood panelling, and louvered doors. Family room with fireplace. Recreation room designed for conversation to 2 extra bedrooms. Laundry room plus extra bedroom. The bright appeal of the spacious, well-planned kitchen is completed by a Dutch door opening to the beautifully treed and totally secluded garden. This stately residence is offered at $115,000.
Residence TED WALFORD Office
598-1420 477-1841

OPEN
SATURDAY

606 Ridgebank off Vanalman, 1:30-4. 3 bedrm. up, 1 down. Rec rm. in bsmnt., sundeck off dining, landscaped and fenced yard for only $39,900.
MIKE KAVANAGH
386-3231 479-8669

OPEN HOUSE
918 BANK STREET

You could let the rest of the world go by while you relax in this lovely secluded brick yarden patio. Bryht top living rm., dining rm., attractive F.P., 2 bedrooms up, 2 down. A very liveable home for your family. Come over between 1:30 and 4:30 and see. $63,900.
386-3231 BETTY HILL 477-8972

OPEN HOUSE
4011 ZINNIA

Sat. 1:30-4. 9 rm. family home with panormaic valley views, loads of bit-ins, and a 66x231 lot. Many extras available.
386-3231 RUSS McDOWELL 382-7930

OPEN HOUSE
4478 EMILY CARR

Sat., 1:30 - 4:30. A unique 4-bdrm. home nestled among the trees in much desired Broadmead. This house is brand new and different, has many exciting features. Drive out Royal Oak Drive to Emily Carr. M.L.S.
x386-3231 WILF WEICKER 596-1649

923 WALFRED RD.
SAT. 1:30 - 3:30

Spacious foyer entrance invites viewing of this quality-built brand new beauty sited on 2 acres. Asking $72,000.
478-5561 DAVE REID 478-7375

2215 DALHOUSIE
SAT. 2:00 - 4:00

If you're in the market for an affordable 2 BR (possible 3rd in full bsmt) home, then don't pass this home up. 960 sq. ft. of excellently cared for house. Possession as early as Oct. 1. YOUR HOST
478-5561 SAM SMITH 642-3730

4617 AMBLEWOOD
SAT. 2:00 - 4:30

Large rancher with over 2300 sq. ft. on one floor, situated on a lively landscaped lot in one of Victoria's finest areas. An executive home with large master BR., en-suite and dressing room off, plus kitchen with family room off, plus rumpus room with bar, such extras as built-in intercom, stove, dishwasher and all drapes. Below replacement at $109,000.
478-5561 BOB PAUL 478-2477

250 HOUSES FOR SALE

BLOCK BROS

1800 Blanshard
3636 Shelbourne
9779 4th Street
SIDNEY, B.C.
1949 Sooke Road

1742 TIFFIN PLACE
SAT. 1:30 - 4:30

Big house, small price. More to offer than your average home in this price range. 1430 sq. ft. on the main includes large eating area in the kitchen. 13x19 living room with fiery orange brick feature fireplace. Master large enough for king size includes en-suite and walk in closet. Finished 13x19 family room and plenty of extra space to develop in the expansive basement. Only been lived in a few months. Priced at $66,900.
RAYM H. FORBES
478-5561 478-4412

MURRAY DRIVE
WATER VIEW
$87,900

This new listing in a much-sought-after area offers the most complete and delightful living accommodation seen at this price.
Spotless in all respects, featuring 3 bedrooms, rumpus room, 2 bathrooms and all that a family needs
or
for the persons requiring an inlaw suite this is perfection. The lower level is completely self-contained, wall to wall carpets over hardwood throughout. Living room has floor to ceiling fireplace, charming dining room off the lovely kitchen which has built-in counter-top stove and wall oven.
One of the few homes whose owners have a flair for interior decorating which could put a professional to shame. This must be seen to be appreciated, as nothing has been spared to make this a charming residence.

TO VIEW CALL
M. RUDDY 656-4089
MURRAY LAWSON 595-2134
PARK PACIFIC INVESTMENTS LTD.
383-4124

DANE DEVELOPMENTS

WE ARE PROUD TO PRESENT 2 EXECUTIVE HOMES!

ROCKLAND AREA — $104,000

This immaculate home features 4 bedrooms, large living room, den, finished recreation room with 2nd kitchen, plus much more!

CADBORO BAY — $110,000

Almost waterfront, with a fantastic view overlooking Cadboro Bay and facing onto Gyro Park. This is a graceful appointed home with large double drive-in garage and offering 2,400 sq. ft. of living area.

For more information, please call 592-2449
OR:
GORDON BERGSTROM (477-2963)
CONNIE CHANDLER (595-3905)

FOR MORE Real Estate SEE DISPLAY Real Estate Advertisements

Pages 9, 10, 11, 12, 13.

HENDERSON REALTY
385-9741 ANYTIME

Open House
1:30-4:30 Saturday
1157 Burdett

Almost Tudor 3-bedroom plus den in pleasant established area close to music conservatory. If you appreciate inlaid oak floors, carpeted hall and staircase, leaded lites, built-ins, formal dining room, modern kitchen, hot water heat, and loads of cupboard space then this is the home for you. Come Saturday and be among the first to see this fine family home. Listed at $67,500. MLS.
A. J. "Sandy" Crawford
477-1561 477-0141

250 HOUSES FOR SALE

BICO

BOORMAN INVESTMENT CO. LTD. — 386-7521

ROYAL OAK
4330 SAVOY PLACE
— OFF MANN AVE.
OPEN HOUSE
FRI. 2:30-4:30
SAT. 2:00-4:30

Immaculate home on quiet cul-de-sac, three bedrooms, lovely kitchen, hardwood floors. Den with bar. Full sprinkler system for lawns and vegetable garden to beat inflation. All this PLUS 570 sq. ft. stucco heated workshop. For the do-your-own-thing handyman. Large lot, $59,900. For further details and appointment to view please contact:
GODFREY WALLS
386-7521 656-4892

OPEN SAT.
2-5 P.M.
626 SIMCOE ST.

Just a stone's throw from sea and park, this one-owner home has a host of pleasant surprises for easy living! Three or four bedrooms, double plumbing, garburator, sprinkler system, cupboard space to burn and all on a lovely small garden lot with surprising seclusion!
ASKING $63,500
See it with Phil Simpson
386-7521 595-1863

OPEN SAT. 1-5 P.M.
8100 ALEC RD.
ENGLISH COUNTRY GARDEN SETTING

See this charming and completely secluded 2 bedroom no-step bungalow situated on most attractive .7 of an acre treed lot. All rooms overlook the garden. Large living room with brick heatilator fireplace, dining room, extra large country kitchen with adjoining utility. Both Bedrms are wall to wall plus 4 piece bath. Double carport and storage shed: MLS.
$79,900.
MRS. MARILYN SECORD
386-7521 592-2105

3805 QUADRA STREET
OPEN SAT. 1- P.M.
$59,900

An excellent 4 bedroom home of more than 1800 sq. ft. on 2 levels, with large sundeck overlooking park like landscaped lot. Full basement with drive in garage. To welcome you, TED KAY or MIKE WESTON, 386-7521.

OPEN SAT. 1:30-4:30
6080 OLDFIELD RD.
12.5 ACRES
MODERN RANCH STYLE
$159,900. ASKING

Come and inspect this choice estate. Prime location and beautiful land. The spacious home is only 3 years young and is in immaculate condition. Three bedrooms, living room with feature fireplace — diininaroom — full basement ready for easy development. M.L.S.
IAN BOORMAN
386-7521 Res. 592-3335

SPACIOUS RANCHER
NORTH OAK BAY
$79,900.00

Fantastic value, and the vendor will carry a mortgage. Check these points — 1700 sq. ft. on main floor — three bedrooms plus den on main—extra large livingroom and dining room — spacious bright kitchen with adjoining utility room. This is a long, low, appealing home priced to sell quickly.
IAN BOORMAN
386-7521 Res. 5992-3335

EXCELLENT
STARTER OR
RETIREMENT

Over 1,200 sq. ft. of comfortable living in this 2 B.R. home. Big living room, dining room and hall with new w-to-w, hot water heating, separate garage. Nice quiet residential location. $46,500.
MRS. O. ZACHARY
386-7521 592-2265

CLOSE TO SEA
AND PARK

Gracious home with revenue. $85,000. For full information, please call:
MRS. OLGA ZACHARY
386-7521 592-2265

1111 Government St.

RITHET'S
for
Real Estate
Insurance
Appraisals
714 FORT
382-4251

OPEN HOUSE
3127 IRMA
SAT. 2-4 P.M.
$51,500

Ideal starter or retirement — two bedrooms plus small one in basement. Large living room with tiled fireplace — dining room — modern kitchen with dining area — main rooms broadloomed — shake roof — mature trees and shrubs. Exclusive.
Your Hostess:
BETTY SHEA
592-9213

SIDNEY

Nearly new, four-bedroom home, featuring large living room with raised-hearth fireplace and w-w carpet, dining room off. Large modern kitchen with utility room off, also half bath on main. Upstairs has 3 bedrooms and 4-pce. bath. Attached carport and tool shed. ASKING ONLY $48,900. MLS. For more information and to view, please call:
O. DOUGLAS or E. WILKINSON
382-4251 anytime

BRENTWOOD

NEW EXCLUSIVE — Four-bedroom home on quiet street, near waterfront in beautiful Brentwood. Home has living room, kitchen with eating area and plenty of cupboards. Two bedrooms and 3-pce bath on main and two bedrooms up. Partial basement with nearly new furnace; on sewer. ASKING $46,900. For more information and to view please call:
E. WILKINSON or O. DOUGLAS
382-4251 anytime

If It's
LARGE GARDEN
That You Want

This no-step, close-to-all schools, 1,440 sq. ft. home centered picturesquely in a large well-landscaped sewered lot is your answer. Here are its main features:—
—3 Bedrooms
—Banquet sized dining room
—Modern Kitchen with eating area
—Family Room off Kitchen with washer and dryer connections
—Separate garage with shed and greenhouse
—1 Block To Bus Line
—Marigold Area
$47,500
Call Gordon Stevenson at 385-1431
British American Realty Ltd.

FOR SALE BY OWNER. NEW 2-bedroom home, on 3.14 wooded acres, 217' frontage. 479-8560.

250 HOUSES FOR SALE

Island Homes Ltd.
2504 DOUGLAS
386-7548

OPEN HOUSE
322 EDWARDS
SAT. 1:30-4:30

Located in Vic West, close to shcools, shops and bus. Modern bright kitchen, living room dining room and master bedroom on main. Two bedrooms and half bathroom up. Basement and hot water heating. Excellent interior renovating, retains duplex status, large lot with potential site value. Priced to sell at $43,000 LLOYD ELLIS or BILL PALFREY 386-7515.

OPEN HOUSE
SAT. 1:30-4 P.M.
1526 KEATING
CROSS RD.

MINI FARM AND
HOLDING PROPERTY

HOUSE on 2 acres $68,000 or with two extra acres $100,000. Good barn, chicekn houses, etc. and 3 acres in grass. Modern 2 bedroom home, finished rec. room down, space for further dev.. Munic. water plus good well. Ideal for horses, cattle, berries, etc. Located on edge of Brentwood sewer district, this is a terrific investment property. Make o pont of seeing this scarce type of listing Sat. afternoon. For more details call, J. C. BAXTER, J. D. BARTON, or P. J. SNOW 386-7545.

OPEN HOUSE
1315 MANOR
2-4:30 SAT.
ROCKLAND AREA

Here is an exceptional executive home only 2 blocks from Government House. Sweeping sea and mountain views from spacious living room. Floor to ceiling rock fireplace. Separate dining room en-suite bathroom off master bedroom. Basement almost completely developed with 4 pce. bath and extra bedroom. Asking price only $89,500 HOWARD MITCHELL 479-4818.

OPEN HOUSE
925 ST. CHARLES
SAT. 1:30-4:30

See this beautiful property and compare for value with comparable priced homes.
Larg lot 84x247
Treed seclusion
Old English Charm
3 bdrms., 3 bthrms.
Large beamed Liv. Rm
Sep. Din. Rm.
Large Fam. Rm. off modern kitchen
YOUR HOST J. C. BAXTER
386-7545

CEN. SAANICH

The pleasant quiet rural setting of this beautiful area so close to Victoria (10 min. drive to McKenzie). After a busy day relax in new homes on quiet residential streets or really rural properties on small acreage.
FOR EXAMPLE:
$58,500—new 3 bdrm. on large treed lot
$59,900—1½ yr. 3 bdrm. in very quiet subdivi.
$57,900—7 yr. 3 bdrm. on .3 ac.
$68,000—11 yr. 2 bdrm. on 2 acs. with barn.
Call me for details, I live there and I love it
J. C. BAXTER 386-7545—MLS.

ROCKLAND AREA

LOVELY MODERN 2 BEDROOM RETIREMENT HOME IN PRESTIGE AREA, FEATURING DELIGHTFUL MUSIC ROOM OR REC ROOM IN HIGH BRIGHT BASEMENT, SUPERB VIEWS OVER LOVELY LANDSCAPED GROUNDS OF SEA AND OLYMPIC MOUNTAINS. IMMACULATE AND WELL CONSTRUCTED HOME. PHONE BILL PALFREY OR LLOYD ELLIS. 386-7545.

2-BDR. HOME
LAKEHILL

Exceptional 21 yr. old home located in fine residential area close to scrools, shps and transportation. Spacious living room with fireplce. Bright cabinet kitchen overlooks picture garden with 8 bearing fruit trees. 4 car carport and sundeck. 1-3 acre lot low taxes HOWARD MITCHELL 479-4818.

$45,500
COOK AND
FINLAYSON

Cutest retirer or starter.
Mimimum $2500 cash should handle with new first mortgage and B.C. Gov't 2nd mortgage approx. $452.00 P.I .2 beds, good L.R. Big kitchen. Roughed 2 R.R. in high basement. Call CHUYCK LOVEDAY 477-6994 ANYTIME.

CADBORO BAY
$69,500

Lovely family residence 3 plus 1 bedrooms. 20x12 Rec. Room 1½ baths. 22x14 L.R. Lovely garden. Quiet neighborhood just minutes away from Beauch and complete shopping facilities and Doctors' office. DON'T MISS SEEING THIS excellent property. PHONE CHUCK LOVEDAY 477-6994 ANYTIME.

GORDON HEAD
$78,900

3 plus 1 bedrooms. Quiet Hidden Cul-De-Sac. Lovely mtn. and Valley views approx. 2,000 sq. ft. finished area on two floors. 2 fireplaces just a lovely modern immaculate family home close to shcools, Cordova Bay Beach, Mt. Douglas Park. Phone to view anytime CHUCK LOVEDAY 477-6994.

National Trust
SINCE 1898

OAK BAY BORDER
$55,000

Crisp new listing! Located on quiet street. Offering spacious living room with heatilator fireplace and oak floors, 8x10 dining room, bright and compact modern kitchen. There are 2 ample bedrooms on the main floor, one more in the full basement. Exterior painting? Never! $6,000 worth of vinyl siding installed. To view, call today.
595-2961 RUDY ROST 658-5490 res.

CONVENIENCE
COMFORT
QUIET

This three-bedroom family home has it all. Living room with fireplace, dining room in line, both wall-to-wall carpet. Bright electric kitchen with eating area. Fourth bedroom, rec room laundry room and two-piece bath down. Drive-in garage. Lower Lansdowne area. Asking $57,900. ML 12772. Phone immediately.
JOHN KEATS
388-5451 (24 hrs.) Res. 384-4262

NEW 3 BDR HOME,
TRY 5,000 DOWN
IMMED. POSS.

BEAUTIFUL NEW 3 BDR HOME AT END OF QUIET CUL-DE-SAC. SPACIOUS LIVING ROOM WITH FIREPLACE. WALL-TO-WALL THROUGHOUT. FULL BASEMENT. LARGE TREED LOT. LOW TAXES. HOWARD MITCHELL, 479-4818 386-7545

250 HOUSES FOR SALE

SINCE 1887
Pemberton Holmes Ltd.
1000 Government St.

4609 SEAWOOD
TERRACE
OPEN FOR INSPECTION
SAT. SEPT. 13, 2-4 P.M.

For the convenience of those seeking a spacious WATERFRONT home. This one was custom built by a well-known master builder 1 year ago. Decor and workmanship are superb. Accommodation is provided for a large family in its 10 rooms and 3 full bathrooms and 3500 sq. ft. of living area. One of Victoria's finest modern homes on almost ¾ of an acre and 90 ft. of seafront. An exceptional offering at $165,000. MLS 13841.
For prior viewing just call:
384-8124 MR. GREENE 385-0795

$43,000 FULL PRICE
2130 FOUL BAY
OPEN HOUSE
Sat. 1:30-4:30 P.M.

Easy walking distance to Jubilee Hospital and shops plsu good access to Uvic. Transportation is at the door. 2 Br's, FP, good sized kitchen with back porch. Full basement. LOW TAXES. This is not a large home, but it is ideal as a retirement or starter. For a private showing or further information, contact
384-8124 ROBERT D. LAW 478-9494

OPEN HOUSE
SAT. 1:30 - 4:30
350 ROBERTSON STREET

Exceptional character home with 3 Br. den and potential. Asking $63,900. Desire a visit?
384-8124 S. MACDONALD 477-9889
384-8124 C. ANDERSON 477-3994

OPEN HOUSE
3502 CARDIFF PLACE
SATURDAY 1:30-4:30 P.M.

Now reduced to $79,900. This 5 Br. and den, 2 level home features 2 bathrooms, Large Rec rm with 2nd FP, extra large semi-covered deck overlooks rocky picturesque rear garden. Early occupancy. MLS 129636. See Fri. Times display ad, or for preview, showing please call
C. A. CLIFF ANDERSON
384-8124 or 477-3994

OPEN HOUSE
SATURDAY 1:30-4:30 P.M.
1001 KAREN CRESCENT

(Off Greenridge via Tulsa, Ridgway and Morgan) See Display ad Fri., Times, Sat. Colonist. Owner transferred. Hence practically priced at $69,900. MLS 13622. High view location. 3 Br's, 3 sets of plumbing, den. Fr. A superb Home — A superb Buy. For prior viewing
384-8124 S. SIMPSON 598-4056
384-8124 C. ANDERSON 477-3994

CEDAR HILL
3 BR S PLUS SUITE
$63,900.

11 yr. old bungalow in 1 Mi. circle features, modern kitchen, DR, LR with FP; 3 BR and bath on main floor with utility room and unfinished additional room down. Separate garage, fenced garden and fruit trees. Finished lower suite with private parking and entrance to BR, LR, kitchen and 3 pce bath. MLS 12975. Why not share your housing costs?
384-8124 S. MACDONALD 477-5889
384-8124 C. ANDERSON 477-3994

ROCKLAND
RETIREMENT

Come and relax in this quality built architect designed 2 Br, den, full basement home, high up at the end of a quiet cul de sac in convenient Rockland. New carpeting throughout the home complimented by imported floor tiling and fine panelling. Some seaviews from the LR and separate DR. Quiet quality at new reduced asking price of $94,900. As the owner has now been transferred. Instant occupancy can be arranged. Some 7 per cent financing available.
HELEN or BRIAN HIGGINS
384-8124 or 592-2978

JUST LISTED
SIDNEY $60,500

This 4-yr.-old no-step Colonial home has much to offer retireds or a small family.
—2-BR and a large leisure activity room.
—Beautiful stone FP in the charming LR.
—Well landscaped grounds, completely fenced at rear.
—Semi-waterfront location, close to shopping, buses and marinas. MLS.
For more details and appointment to view, call:
HELEN or BRIAN HIGGINS
384-8124 or 592-2978

CENTRAL SAANICH
$69,500

Enjoy the rewards of your own garden, in this newly listed 3-BR country home on high view property. Features include:
—Separate 2-car garage.
—Beautiful HW floors throughout.
—Full basement with in-law suite or rec room.
—Possible future sub-division potential.
—New MLS.
For further information call:
HELEN or BRIAN HIGGINS
384-8124 or 592-2978

LAKEFRONT
FAMILY HOME

4 BRs, DEN, large LR, separate DR, FR (resembling Old English Pub), are just a few of the features of this unique property. Lots of glass and 2 large sundecks to make the most of outdoor living. Nicely landscaped, boat dock and YOUR OWN BEACH for swimming. Close in — 15 minutes from town. Vendors are anxious. View today and try your offer on asking price of $79,900.
J. W. JERRY DOWNER
384-8124 or 383-3865

BRAND NEW
939 REDFERN

—Spanish style — 1350 sq. ft.
—3 BRs — 3-pce. ensuite.
—LR with beamed ceiling
—Separate DR.
—Ground level basement
—Drive-in garage.
—Extensive brick work.
—$78,900 — MLS 12949.
J. W. JERRY DOWNER
384-8124 or 383-3865

$77,500

Delightful family property located close to MARGARET BAY in GORDON HEAD on a quiet cul, de sac. The large lot is outstanding with a variety of beautiful trees including fruit. This gardener's delight includes tool shed and a greenhouse. The roomy house has 3 BRs on main floor and 2 on lower level. Second FP in family room.
384-8124 JOHN BELL 477-2562

CONSOLIDATED REALTY LTD.

ONE

Yes, a one-owner home. 13-year-old, 2-bdrm. quality constructed home on large lovely landscaped lot. Tastefully redecorated throughout. 19x12 L.R. with fireplace and top quality carpet (WW) 1 yr. old. Attractive 15x11 kitchen. 4-pce. bath, 18x15 rec. rm. in basement. End of quiet cul-de-sac in Glanford-McKenzie area. New MLS 13940. Small 9¼% mort. due 1983. All in all "real tiddly". Let us show you through this one.
478-8316
Al Peters — 478-5992
Tom Duncan — 477-5992

TOD-HACKETT CONSTRUCTION LTD.
Days 384-1101 Nights 477-5554

250 HOUSES FOR SALE

FOR SALE
Royal Trust

4082 SHELBOURNE ST.

OPEN HOUSE
3315 CADBORO BAY ROAD
—UPLANDS
TOUCH OF CLASS
FRI. 1 to 4 P.M.
$129,900

Spacious two bedroom, executive home set in .69 acres of landscaped beauty. Master bedroom, living room and dining room are floor-to-ceiling glass overlooking a 1400 sq. ft. patio. Full basement with recreation rm., workshop area and possible bedroom. Ample room in yard for swimming pool and tennis court. MLS. In attendance:
GALE CHRISTENSON
477-0191 477-0723

OPEN HOUSE
3065 BEACH DRIVE
SAT. 2-4 P.M.

Well set on beautiful .52 acre lot. This large 4 bedroom home will be pleasing to you and your family. Priced at $125,000. For prior viewing call:
ROMA NICOLL 477-0191
OR
JOHN MOLARD 384-4827

OPEN HOUSE
2313 LENTHALL AVE.
SAT. 1:30 to 4:30

Four bedroom full basement home in very nice area. Separate dining room plus kitchen eating area. Asking $59,500, offers invited. In attendance:
477-0191 RAY FROST 383-6658

OPEN HOUSE
4165 BREMERTON ST.
OFF JUDAH
SAT. 1:30-4:00

This 3 bedroom 1½ bath home is new on the market. Be the first to view. Living room has inside corner fireplace, dining room has sliding glass doors to landscaped. Cabinet kitchen has good sized eating area. Close to 1300 sq. ft. on main floor. Lower level has family room and 4th bedroom that requires very little to complete. This property has a double driveway with access to backyard. New MLS $59,500. Good financing available. For prior appointment to view, please call anytime.
477-0191 JACK MOEN 658-5448

OPEN HOUSE
412 WEST BURNSIDE
SAT. 1 to 4 P.M.

3 bedroom townhouse. If you are looking for excellent accommodation for a reasonable price this is for you. Living room, dining room, kitchen and 3 pce. bath on main. 3 bedrooms and full bath up. Asking only $33,900. Call:
477-0191 ART EVANS 658-8924

OPEN HOUSE
726 ROCKHEIGHTS, ESQUIMALT
SAT. 2 to 4:30 P.M.

Ideal for executive entertaining, this 3 level home offers over 2400 sq. ft. of superior accommodation, including 3 or 4 bedrooms, plus a delightful inlaw suite, if required. Huge patio in the secluded rear garden, double garage, fully landscaped, lot approx. 85'x140'. Assumable $50,000 mortgage. Vendor is transferred, so fire your offer on full price of $89,900. For details or appointment to view, call:
477-0191 KNUD SCHWER

OPEN HOUSE
2346 TANNER ROAD (10 mins. north on Pat Bay Hwy.)
SAT. 1:30-4:30

3 bedrooms, 2 baths, raised bank fireplace, sundeck with beautiful valley view. Rec. room, large lot. Excellent financing, good mortgage rate. See this well. $65,900. MLS.
477-0191 GALE CHRISTENSON
477-0723

BRENTWOOD — $54,900
7268 BRENTVIEW

3 bedrooms 2 baths, rec. room, covered sundeck, large well landscaped lot, 2 blocks to water. Low down payment, financing can be arranged for qualified buyer. MLS.
477-0191 GALE CHRISTENSON
477-0723

SEABROOK—ESTATES

It is my great pleasure to offer for the first time, a truly innovative an doriginal home. Custom built of first class construction and the finest of Spanish design. Beautifully landscaped grounds, set against over 2 acres of woodland. As you enter, you'll have a classic living room, with a log burning fireplace. An elegant separate dining room for gourmet dining, compliments a woman's dream kitchen. Completely equipped family room, sundecks and patios let you entertain in a more informal manner. To soothe the pressures of modern life, the master bedroom, with a 5 pce. ensuite, including a swirlpool bath upstairs will enchant you. The kids will have 2 more bedrooms on the upper level. This home is for the discriminating, who want to get away, without giving up luxury. Offered exclusively at $121,500. All information and appointments to view with:
477-0191 KNUD SCHWER
478-8203

TALK ABOUT THE
ROCK OF GIBRALTAR
UNIVERSITY

The solid cement block construction of this lovely home is an absolutely unbelievable plus in this part of the world. The exterior is stucco and the construction is not obvious but it's there—solid, dependable built-in insulation. The home encompasses living room, dining room, 3 bedrooms, plus an in-law suite. Touching distance UVic. Do yourself a favour call me NOW. $71,500.
PATRICIA SEDGER
477-0191 479-3673

HOMEOWNERS AND
FUTURE HOMEOWNERS

Are you in the market for a home of your own or thinking of selling your present home? The numerous and diversified facilities offered by Royal Trust, allows me to provide the utmost in service with regard to appraising, financing, buying or selling. Should you require any information or assistance concerning real estate, please feel free to contact me at anytime.
477-0191 ART EVANS 658-8924

B.C. LAND AND INSURANCE AGENCY LTD.

4 BEDROOMS

First time on the market. This is a true tudor home with loads of character. Two bedrooms and 3-pce. bath on 2nd floor, 2 on main floor. The full basement has room for a rec room plus a billiard room. Separate garage has concrete floor plus a large work area. Nicely landscaped with fishponds and a vegetable garden. Located in a new subdivision across from the Colwood golf course. Asking only $62,500 with a large 1st mtge. at 10 per cent. For further information call Don Oakes 478-4334 or B.C. Land 478-5588. MLS.

OPEN HOUSE
FRI. 6:30-8, SAT. 1:30-4 P.M.
1112 RENO ST.
(OFF BELTON)

$33,000 starter or retirement 2 bedroom clean bungalow, quiet street, convenient part of city, reasonable taxes, 60x120 ft. valuable corner lot. For prior viewing call C. Warren or F. Beamish 385-5113.
Frank Beamish Realty Ltd.

250 HOUSES FOR SALE

Castle Properties Ltd.

CASTLE
PROPERTIES
LTD.
OFFERS

1. Guaranteed sale price on your home or property.
2. Free market evaluation with no obligation on your home or property.
3. Excellent financing to facilitate your purchase or sale.
(HACKNEYED BUT TRUE)
TRY US YOU'LL LIKE US!
BEN GREIG 598-3105
IRENE DALZIEL 477-6380
OFFICE 386-6164

CLOSE TO
WOOLCO

Four bedrooms, older home on good size lot with new wall to wall and fireplace, 2000 square feet in all. Asking $46,900 with good financing. IRENE DALZIEL, 386-6164 or 477-6380.

WALK TO TOWN

2 Bedroom older home in excellent condition. Fully fenced. Electric heat. Quiet cul de sac. Asking $36,500. IRENE DALZIEL 386-6164 or 477-6380.

MARIGOLD AREA

2 bedrooms. Nice living room with fireplace. Large sunroom attached carport. 10x20 greenhouse. Extra parking for trailer. Immaculate landscaping. Absolutely spotless throughout. Asking $49,900. BEN GREIG 386-6164 or 598-3105.

NEAR SIMPSONS-SEARS
$38,900

Cosy 2 bedroom no basement home features comfortable living room with fireplace, bright kitchen, new wiring, good sized lot and separate garage. For more info, call Chris Greig 386-6164 or 479-7975.

PRIOR STREET

Spacious family home. 3 bedroom plus. Living room and Dining room. Full basement. Stucco exterior, separate garage. Asking price $44,900. Tom Raig- 386-6164 or 385-1606.

HIGHLAND
DISTRICT

1900 sq. ft. finished, 2-yr.-old Spanish-style bungalow on 5.2 acres. Beautiful seclusion in a lovely modern home with a sunken fireplace, 14x38 recreation room and many extras. New listing at $86,900. So quickly call IRENE DALZIEL, 386-6164 or 477-6380.

HIGH GORGE
$50,000

Approx. 22 yrs old, no step bungalow with full basement and large 57x180' nicely treed lot. Two bedrooms on main floor and extra bedroom and recreation room downstairs. This is an extremely nice home in a good area but needs interior decoration. An excellent buy. Ben Greig 598-3105 or 386-6164.

GORDON
HEAD

Lovely 9 year old, 1300 sq. ft. 3 bedroom family home. Livingroom with fireplace large Dining room new wall to wall carpet over oak. Extra large kitchen. Fully developed basement with extra toilet. Sundeck over carport, fully landscaped lot. Stucco exterior, cedar shake roof. Priced to sell at $64,900. Freddy Starke 386-6164 or 479-3866.

MAYFAIR
REALTY

3147 Douglas St. 386-2955
Woodward's Mayfair Centre

OPEN HOUSE
1587 THELMA
WED.-SAT. 2-4
(Left off Shelbourne N. of Feltham)

Mount

250 HOUSES FOR SALE

JACK MEARS
OAK BAY REALTY LTD.

"The Professional People"
Coast to Coast
Real Estate Service

2194 OAK BAY 598-3321
3618 SHELBOURNE 598-3344

OPEN HOUSE
959 DUNSMUIR
SATURDAY 1:30 TO 4:30
PRESENTING: A lovely two bedroom stucco bungalow in Esquimalt. A comfortable living room, a spacious kitchen with washer-dryer hook-up and two bedrooms, complete the main floor. The attic has potential for development. The backyard has fruit trees, vegetable garden and a storage or work shed. Don't miss this at $39,900. Call: KEES VAN DOESBURG at 598-3344 or 385-9921 for an appointment to view or additional information.

OPEN HOUSE
1036 MUNRO
SATURDAY 1:30 TO 4:00
Take a look at this cozy house in an almost rustic setting, very quiet and secluded, yet handy to beach and boat ramp. Three bedrooms and den. Modernized kitchen. Large, duplex zoned lot. Asking price $52,900. Call: DENNIS BERRY at 598-3344 or 479-5724.

OPEN HOUSE
1957 GRANITE
THURS. TO SAT. 2:00 - 8:00 P.M.
Brand new condition. 2 bedroom bungalow with full high basement, carport and easy-care lot. One block from Foul Bay and Oak Bay. $53,900. BRIAN RIPLEY 598-3321 or RALPH NEWTON-WHITE 598-3321.

COMPARE
This one year old quality built home with others on the market and you will agree that the location, condition and price at $61,900 make it well worth considering. 3 bedrooms, 2 bathrooms, large living room and extra large dining L offers complete accommodation on the one floor and in addition the basement is ready for developing to cover your addition needs. For details call: KEN PORTER at 598-3344 or 656-5235.

FAMILY GONE
On a large seaview lot in Metchosin we offer a quality home of a different design suitable for the couple whose children have moved on but with a need for an extra private bedroom. The unique layout offers seaviews from every room plus sliding doors from bedroom, living room and dining room to the large balcony. Downstairs, which is ground level has a lovely rec. room, the second bedroom with bathroom en-suite, a work room plus laundry room. Quality is the keynote throughout. Price $86,900. For more details call: KENN PORTER at 656-5235 or 598-3344.

MINI COUNTRY ESTATE
2 acres I just1 mile off Metchosin Road by the Golf Course. 2 homes under 1 roof! By builder less than 2 years old, for own occupation. 4 bedroom, 2-storey home on one side — 2 bedrooms, living-dining, utility rooms and kitchen across the breezeway. Both with built-in vacuum, double insulation. Call: ALAN AND IRIS VERNON at 592-0968 or 598-3344 for more details.

REALISTICALLY
PRICED TO SELL
Attractive stone and stucco home on an extra large lot, 74' x 220' in the heart of 10 Mile Point, surrounded by other lovely homes and valuable properties. This property backs onto a natural park. Only 6 years old, this home has a cathedral entrance, with over 1,400 sq. ft. of enjoyable living on the main floor. L-shape living and dining room with beautiful stone fireplaces. 3 bedrooms, 2½ baths (master en-suite), 4th bedroom down, plus Knotty Pine rumpus room with another fireplace. MLS No. 12606. Asking $85,900 — for further information and an appointment for viewing please phone: EDNA MACKENZIE at 598-3344 or 595-4596.

ROCKLAND AREA
$88,700
Gracious living in a very secluded area — the main floor consists of dining and living room — an all-electric kitchen — master bedroom with dressing room plus complete bath. The second bedroom also has a full bath. Down consists of family room with fireplace. Large bedroom plus 2-pce. bath, also a hobby room and dark room. The garden is completely fenced in. For information on this home please contact BILL MOHR 598-6716 or HAROLD WHILEY 592-2798. OFFICE 598-3321.

FAIRFIELD
1½ blocks from the sea — short walk to park and stores — on a quiet street, 2 bedroom spotless stucco home with partly developed basement. Drive-in garage. To view at anytime please call RUTH or BEN BENNETT 592-6257 or 598-3321.

MERRITT PLACE
Large new luxury home — Tudor style — separate double garage $88,900.
RUTH or BEN BENNETT
592-6257 598-3321

OAK BAY NORTH
One of Canada's most favored residential neighborhoods for climate, scenery, recreational facilities and proximity to a beautiful city. Close to beach, stores, bus, this substantial two-bedroom, basement bungalow offers comfortable and gracious living. For full details call RALPH NEWTON-WHITE 598-3321. Price: $59,900.

LOWER ROCKLAND
S X S DUPLEX — $77,750
2 bedroom each side and full basement located on large lot. Rear garden very well kept and affords room for vegetables. Home is immaculate with living room and in-line dining room. Close to city and all amenities. This is a must see. Call BILL MOHR 598-6716 or HAROLD WHILEY 592-2798. Office 598-3321.

ROCKLAND BORDER
$51,900
HERE IS A NEWLY RENOVATED 2 bedroom home, new wiring and plumbing. Sunken living room — this rome is located on a very large lot which has future development possibilities. This home is warth your inspection. For further information please call BILL MOHR 598-6716 or HAROLD WHILEY 592-2798. Office 598-3321.

OAK BAY
CLOSE TO FOUL BAY
Are you looking for a three bedroom home? An ideal location with a good residence on a large lot. Living room with fireplace. Separate dining room. Kitchen and full basement. Drive-in garage. This could be valuable property for future development. Priced at $58,300. Open to offers. Call BILL MOHR 598-6716 or HAROLD WHILEY 592-2798. Office 598-3321.

TOLMIE
A RETIREMENT CUTIE
A small cozy home consisting of one bedroom, living room, dining room & kitchen. Electric heat. For a most desirable retirement home with a beautiful garden this is it — Asking price $40,900, open to offers. For viewing and information on this please call BILL MOHR 598-6716 or HAROLD WHILEY 592-2798 Office 598-3321.

FAIRFIELD
$38,000
Fixer-Upper
This house, in a most desirable location, needs lots of attention. Ideal for the handyman. There is lots of room in this older home. Large lot. W. Frebold Real Estate. 386-7414.

SECLUDED ENGLISH TUDOR on treed acreage professionally designed, $79,990. 479-4036.

250 HOUSES FOR SALE

WALL & REDEKOP HOMEFINDERS REALTY LTD.
3480 DOUGLAS 386-2911

OPEN HOUSE
309 SABINA PL.
FRI. AND SAT.
1-4 P.M.
Turn off the Trans-Canada at Phelps Rd. and Sabina is the third turn on the left. Nestled high in Arbutus and rock outcroppings this 3 bedroom, full basement, 6-year-old home offers privacy, convenience and beauty. A rare find, come and see for yourself or call for an appointment to view!
BARBARA GREENWOOD
386-2911 or 384-5228
MLS 13799

OPEN HOUSE
311 DANIEL PL.
(off Mefchosin Rd.)
DAILY 1:30-4:00 P.M.
If value and quality are your guidelines, come and see this brand new 3 bedroom home. Features include Citation cabinets, luxurious wall-to-wall carpeting in L.R., D.R., halls and bedrooms. Brick fireplace with raised hearth and a built-in fire-screen. Ensuite plumbing. Basement is high and spacious and has a roughed-in fireplace and laundry sink; roughed-in plumbing for sink, toilet and shower. Close to elementary, senior high schools, tennis courts and five minutes walk to the beach. Priced at $58,900.
JACK GREENWOOD
386-2911 or 384-5228

OPEN HOUSE
2544 CEDAR HILL RD.
1:30-4 P.M. SATURDAY
$51,500
Don't miss this excellent 18-year-old, 3 bedroom home on a street of nice homes. Although there is no basement there is a high, dry concrete crawl space, plus carport and tool shed; all on a nice lot. For prior viewing call me:
ELENOR STURMEY
386-2911 or 479-4573

OPEN HOUSE
3355 WELLSMITH DR.
SATURDAY 1-4 P.M.
Vacant—Must Be Sold
Located off Benhomer on quiet cul-de-sac in Colwood. This delightful 3-level split offers 3 bedrooms, hardwood floors throughout with exception of carpet in bright, sunny kitchen. Spacious living and dining area with fireplace. Very eye-appealing exterior has shake roof, bow window and brick trim. Nice lot with room for garden; low taxes. Asking $55,900. Drop in Saturday and see for yourself or call for appt. to view. MLS 13464.
MARILYN MOORE 478-2482
JO LENNOX 478-2563
OFFICE 386-2911

LOVELY FAIRFIELD
$53,000 will get you this charming 2 bedroom, full basement home, full dining room, recent roof and gutters, secluded back yard and full basement with workshop and extra bedroom. New exclusive call now:
YVONNE ALLABARTON 385-2537
CURT SHUBROOK 382-6961
OFFICE 386-2911

3 BDRM. NEW $44,900
Where can you find this price for such a fine home. Full basement, carport, sundeck, full dining room. 3 bedrooms, lovely treed lot. Just within a couple of blocks to the golf course ... located in Sooke. Call now and pick your own colors. We also handle trades. Exclusive! Call now:
CURT SHUBROOK
386-2911 or 382-6961

COMBINE RESOURCES
And Keep Costs Down
A lovely home with accommodation for 2 related families. Close to the city on an easy-care lot. Newly-built home with custom-built cabinets. Large entertainment size living and dining rooms, plus beautifully finished in-law suite. $59,900. To view contact:
LORRAINE HETT
386-2911 478-2430 478-3864

DO YOU WANT TO
EARN $1,000 OR MORE
A MONTH????
Then you should let me tell you about this variety store with lots of extras. The asking price is $10,500, so call me today (or tonight).
ELENOR STURMEY 479-4573
or 386-2911 for 24 hour service.

OCEANS OF VIEW
Saanich Peninsula. Lovely modern, open beam ceiling. 3 bedrooms on ½ acre landscaped lot. Relax and watch the ships go by from your 24 x 15 ft. livingroom or the 13 x 12 ft. diningroom; also good views from the main floor family room. There is a main floor utility and bathroom too. Then you want to see your modern spacious cabinet kitchen and raised breakfast nook. There's also three large bedrooms and a 4 pce. bath upstairs. Attached garage and basement provide all the working space the family man will need. All for $94,750.00. For appointment call:
JOHN D. TISDALLE
386-2911 or 656-1789

JUST LISTED —
LAKEHILL
An attractive floor plan plus 1,338 sq. ft. of gracious living await you in this well-designed, 2 bedroom home situated on a high (70 x 90 ft.) well-landscaped corner lot in an area of other fine homes. Luxurious pale green w-w plush carpets with matching drapes in L.R. with rock fireplace, "L"-shaped D.R. and bedrooms. The beautifully appointed vanity bathroom is a REAL SURPRISE! Finished 3rd bedroom and laundry room downstairs in the full cement basement with drive-in garage. Asking $68,500. MLS No. 13895.
BARBARA RAWLINGS
386-2911 or 383-5435

SIDNEY $52,900
New on the market! Only 1-year-young. This 3 bedroom family home has quality w-w carpeting and features large foyer entrance, L.R. with raised hearth corner fireplace, in-line D.R., functional kitchen with eating area. Lots of room for development in the full cement basement with roughed-in 2nd bathroom. EXCLUSIVE with
BARBARA RAWLINGS
386-2911 or 383-5435

WANTED!
I have a QUALIFIED purchaser who DESPERATELY needs a 2 or 3 bedroom home in the $40-$45,000 price range, with or without a basement, anywhere within the 6-mile circle. If you have such a home and are thinking of selling — please give me a call.
BARBARA RAWLINGS
386-2911 or 383-5435

DO YOU WANT
A NEW HOME
THAT IS UNIQUE?
Then you must see this soon to be completed 3 bedroom home that features a custom-built floor-to-ceiling rock fireplace. Then enter into the dining area and spacious quality kitchen through arched openings of old brick. This home is designed for additional development in the full basement with a second roughed-in fireplace. To view this home and others in the area ranging from $37,900 to $39,900 call
LORRAINE HETT
478-2430 386-2911 478-3864

2 BEDROOMS
$26,000
Hard to believe, isn't it? But that's the price for this ground floor condominium located close to town. Children are welcome and the amenities even include a SWIMMING POOL! Mom will have her own laundry room right in the suite and would you believe the price even includes the washer, dryer, fridge and stove? MLS 13827. HURRY for this one!
BARBARA RAWLINGS
386-2911 or 383-5435

250 HOUSES FOR SALE

WALL & REDEKOP HOMEFINDERS REALTY LTD.
3480 DOUGLAS 386-2911

GARDENER'S PARADISE!
Owners moving to the mainland — your opportunity to purchase this IMMACULATE 2 bedroom, full basement stucco bungalow on a quiet street in the popular SIMPSONS-SEARS area! 2 bathrooms — 27' rec. room and a special cedar-lined closet are just SOME of the EXTRAS! Kitchen and bedroom open onto a covered patio overlooking an enchanting garden ABLAZE with color and complete with greenhouse. DON'T WAIT! PHONE ME TODAY! New MLS No. 13874. Asking only $55,000.
BARBARA RAWLINGS
386-2911 or 383-5435

Montreal Trust

OPEN HOUSE
FRI. & SAT. 1:30-4:00
MUST BE SOLD
2853-55 GRAHAM
(AT TOPAY)
Up and down duplex, main floor suite vacant, ready to move into — upper suite one bedroom, kitchen, living room and bathroom — floor suite 2 or 3 bedrooms, separate entrances, full basement, O-O-M heat, beautiful fenced 76½x135 ft. corner lot with plenty of shrubs and trees. Financing is easy, vendor says present ALL offers. For prior viewing this MLS No. 13727 call:
BUD FORBES
386-2111 652-2950
Or we'll see you tt the OPEN HOUSE Friday or Saturday.

CHARMING
DEEP COVE HOME
A new country home on a treed lot of over half acre. Zoned rural residential and only half mile to the sea. The home is on a new hardtop road serving only 5 lots and overlooking land zoned agricultural. Liv. Rm., D. Rm. opening onto sundeck, large kitchen and breakfast area. Large master BR ensuite and 2 other BRs. Ground level basement with entrance hall and wide staircase. Space for rec. rm., den, 4th BR, utility, bath and workshop. Front veranda and carport. $74,000.
656-3924 MAJOR LACE 656-2438

HOME WITH A VIEW
New home in C. Saanich sited and designed to enjoy the uninterrupted view of fields, woods and mountains. The Liv. Rm., Dining rm. and excellent kitchen open onto the large wrap-around sundeck. All of them plus the ground level unfinished rec. rm. and den, enjoy the view. 3 Brs (one en suite) with space for 4th, pleasant entrance hall, workshop, finished utility, 3rd bathroom R.I., big carport, paved driveway. Medium sized lot sheltered from the north by woodland. Elementarty school close. This is a carefully planned and well-built home at $58,500 or near offers.
656-3924 MAJOR LACE 656-2438

JUST LISTED—
ESQUIMALT
GREAT FAMILY
ACCOMMODATION
$49,500
This large home is just ideal for the family that needs lots of space plus the charm that an older home with panelled dining room and good sized living room with fireplace provides. There are 4 B.R.s upstairs and on the main, living room, separate formal dining room and large kitchen with laundry room off. The full basement provides lots of storage space and the lot gives a good area for children to play. Wiring, furnace and plumbing in top condition. This will sell quickly, so phone today.
386-2111 JEANNE LUCAS 477-1342

GORDON HEAD
EXCEPTIONAL HOME
This 18-month-old home is better than new. Immaculate inside and out, cathedral entrance, attractive bay window, living room with floor-to-ceiling splitstone, fireplace, glass doors from dining area to sundeck, view of Mt. Doug. 3 bedrooms main, 4th in lower level. Custom kitchen with garburator, dishwasher, extra cabinets. Finished family room with delightful fireplace. For sale at $63,900. Quick possession.
386-2111 DOUG ORR 598-1366

QUALICUM BEACH
RETREAT
Beautiful sea views. Lovely 2-year-old, 3 bedroom, master en suite, rancher. Over 1,400 sq. ft. with luxurious w-to-w carpet. Thermopane windows. Extra large double detached garage. Garden. Smooth sandy beach. Excellent fishing, oysters at your doorstep, also golf course. Asking $77,000. MLS.
386-2111 BUD FORBES 652-2950
386-2111 ART PEAKER 477-3957

BRAND NEW
NEAR ARDMORE
Something different in design and workmanship. Featuring 1,350 sq. ft. of luxury plus a full basement with roughed-in rec. room, 2 additional B.R.s and sauna bath — double carport — beautiful 23'10" x 20' sundeck — floor-to-ceiling slate fireplace in living room — feature wall of 1"x3" cedar — master bedroom with double closets, 4-piece en suite, plus sliding glass doors to your own private patio. Situated on 93 wooded acres of complete privacy, dogwoods galore. To view this one of a kind M.L.S. please call:
C. M. BUD FORBES
386-2111 652-2950

Champion Realty Ltd.
813 Fort Street

VIC WEST!
WHY NOT?
They have a slogan you know and I have a home that is proof of that slogan, and it's priced right.
$38,750
$38,750
LARRY LINEHAM
388-4477 595-0134

FAIRFIELD
BEAUTY
—Absolutely Immaculate
—2 bedrooms
—Den
—Dining room
—Large L.R. with F.P.
—Rec. room
—Workshop
—Drive-in garage
—SWIMMING POOL
—Full Price $66,900.
—For viewing please contact JON DAVIS at 386-2407 or 382-5000.
PACIFIC STRATA SERVICES LTD.

COLWOOD
New 3 Br. home on quiet no-thru street. Full basement, fireplace, formal dining room, kitchen, eating area. Only $53,400.
RIDLEY BROS.
DEVELOPMENT CO. LTD.
478-1721 Eves: 388-4773

250 HOUSES FOR SALE

IPR
Island Pacific Realty Ltd.
3200 QUADRA 388-6231

QUIET STREET
This 2 BR home and one in full basement is located on a long lot close to the Gorge. Entertainment size LR, large bright sunny kitchen and DR. Asking $53,500, but must be sold, so see and make an offer. GRAE LANGSTON, 388-6231 or 386-8596.

NEAT AS A PIN
$44,900
3 bdrms., could be four. Completely redecorated inside. Living room has a hearty Franklin Fireplace and there is a full basement with a rec. room. Even a good size dining room. Close in. The vendor has purchased elsewhere and will consider any reasonable offer. New MLS. To view call: GLENN NICHOLLS or GERRY FINNIGAN, 388-6231 or 598-7689 or 479-1040.

FERNWOOD and
BAY ST.
Take a drive by 2121 Sayward St. 3-bdr. fwd 4-piece bathrooms. Living room with W-W and FB. Brand new inside. A must to see. MLS 13592. Ole Knudsen, 598-2461 or 388-6231.

2-BEDROOM
$49,900
32-year-old home in good condition on full bsmt, with drivein garage. Apartment zoned lot is an added feature. OLE KNUDSEN 598-2461 or 388-6231.

UPLANDS
GOLF COURSE
$79,900
Exclusive property in immaculate condition. 3 Bedroom, living room with FP. Full bsmt. with rumpus. Must be seen to appreciate. Large lot. Call now for appointment. OLE KNUDSEN 598-2461 or 388-6231.

RELAX
AND
ENJOY
The quiet country atmosphere offered by this View Royal home. Very large LR with fireplace, DR, kitch, 4 pce. bath and 2 bdrms. encompass the main floor with more accommodation offered in the full basement. Corner lot only 1 block from the ocean. New MLS. $55,900.
BOB KOHLRUSS
388-6231 or res: 598-7689

NEW ON MARKET
$98,500
Quality Constructed two year old home, 1283 sq. ft. main floor. Large living room, Fireplace, two bedrooms up and two down, family room with fireplace, Sauna — balcony and sundeck — seaview. Large lot. Call:
R. KEELING
for additional information and appointments to see. MLS 13731.
388-6231 or 383-3860

GORDON HEAD
SEAVIEW $76,900
Look at this fantastic value- Modern character home with 3 bedrms., 2 baths upstairs, and downstairs an IN-LAW SUITE completely self-contained with 2 more bedrooms. This expansive home has wall-to-wall carpet throughout and 2 beautiful fireplaces. New MLS. Call Immediately GLENN NICHOLLS or GERRY FINNIGAN, 388-6231, 479-1040 or 598-7689.

TOWNHOUSE
$41,850
Located on beautiful Swan Lake, close to schools and park. 3 bdrs. 1200 sq. ft. immaculate. Private garden and patio. OLE KNUDSEN 388-6231 or 598-2461.

10¾ per cent
MORTGAGE
OPEN HOUSE
2600 BLOCK
ARBUTUS RD.
THURS. & FRI.
3:00-7:30
SAT. 1:00-4:30
This quality built, limited size, subdivision will consist of, when complete 9 custom designed homes, built by David Gurr. One home has already been sold and the second one has progressed to the stage where custom oriented purchasers can feel right at home choosing their own distinctive interior decor. Our realtors and Mr. Gurr are more than willing to discuss with any prospective purchaser the type of custom designed home that would suit their individual tastes.
FOR PRIOR VIEWING CALL
MR. HARRY PALM
388-9172 384-7229

OPEN TO OFFERS
TRADE EQUITIES
Move into this new waterfront inlet home immediately without waiting for yours to sell. (Located 3 miles from Victoria city centre.)
Location — (Trans Canada Highway side of Portage Inlet. Watch for sign on left past Grange Rd.)
FOR PRIOR VIEWING CALL
MR. HARRY PALM
388-9172 384-7229

FARMERS & MERCHANTS TRUST
"REAL ESTATE HAS A PRICE"
"INTEGRITY IS PRICELESS"
731 FORT STREET

OAK BAY
Lovely 2 bedroom home, with in-law suite in full high basement. Tremendous location close to everything. New MLS 13871. Asking $58,900. Be the first to view by calling now.
LOLA CLARK
479-3010 386-2911
Homefinders, Wall & Redekop

250 HOUSES FOR SALE

Western HOMES Ltd.

CHARACTER
HOME
BIG LOT
$59,900
New listing consisting of large, older home, in excellent condition and tastefully modernized. Main floor consists of large living room with fireplace, bright modern family kitchen, master bedroom, and family or TV room. Top floor contains three roomy bedrooms and play area, and there is a finished rumpus room, drive-in garage and workshop in the full basement. A big double lot sets off the property. If you need space, character, lots of yard and a rural atmosphere, phone now to view. (New MLS).
Neil R. MacDonald
386-3494 (24 Hrs.)

$49,900
2 BEDROOMS
FAMILY HOME
GORDON HEAD
A nice two bedroom, no basement home in Gordon Head, complete with family room, living room with fireplace, big roomy kitchen and attached garage. The lot is surounded by trees, and has a small garden and fruit trees in the backyard. (MLS 13718). Phone now to view:
Neil R. MacDonald
386-3494 (24 Hrs.)

BUSINESS
OPPORTUNITY
Oak Bay Ave., nice older home plus extra lot, near Junction. Over 13,600 sq. ft. of property. Ideal location for any type of professional business. Near hospital on main bus line. Close to town. $110,000. MLS. Phone Bill Wilson, 386-3494 (24 hrs.)

2-BEDROOM
PLUS
IN-LAW
SUITE
$58,900
Roomy 2-bedroom home with large living room with fireplace, separate dining room, big kitchen and separate one or two bedroom in-law suite to help pay the mortgage. LARGE MORTGAGE AT 10¼% makes this close in home an attractive buy. Phone now to view. (MLS 13634).
Neil R. MacDonald
386-3494 (24 hrs.)

A REAL CHARMER
$43,900!!
A delightful 3-BR bungalow in a convenient Esquimalt location. Solo and span and completely renovated. New kitchen cupboards, new fixtures plus new w-w carpeting in all rooms. Should finance easily. Don't miss this Phone today! MLS 13523. Call Terry and Wilf.
Terry Eden and
Wilf Cotton
386-3494 (24 hrs.)
Mobile Operator
JL3 8782

T. L. MANN and ASSOCIATES LTD.

MANN
Mt. Douglas
Shelbourne
$59,900
A lovely home waiting for you. This split-level design provides a very attractive living room with arched FP, big dining room with glass doors to sun deck, bright kitchen. Just a couple of steps to a family room with eating bar built in. Upper level has 3 big bedrooms, 4-pc. bath and 2-pc. ensuite. Big rear yard fully fenced. Many more features. Owners transferred and quick possession is yours for the arranging. Close to schools, bus and shopping. MLS 12527. Call
KEN MANN

Mt. Tolmie
Shelbourne
$48,900
A beautiful old home on one of the most private lots in the area. Completely remodelled with the older character left in. Large living room with FP and built-in cabinets, fully glassed front porch. Family size kitchen and eating area. 2 big bedrooms and 4-pc. bath on main, 1 huge bedroom and family area upstairs. Fully carpeted up and down. Full basement. All services up to date. Lot is extra large with trees and hedges surrounding. Plenty of parking. Excellent mortgage already on. This home is priced to sell quickly. Call me now
KEN MANN
Bus. 598-5144
Res. 592-7443

ESQUIMALT
REDUCED $4,000
DRIVE BY 1256
PARK TERRACE
Owners are leaving town and are giving away their home to some lucky purchaser. One of the few with Spanish design. Main floor has large living room with built-in speakers, smart dining area with sundeck off, 2 bedrooms, 4-piece vanity bathroom. Up the carpeted stairs to the master bedroom 12'x21' with deck off. For the in-law or tenant a nice suite rented for $160. It's just 3 years old and in mint condition. Extra bonus of 2 frdges, 2 stoves. All this for $65,000. MLS 385-9765.
Charman Pacific Realty Ltd.
FRANK CARR

BY OWNER
NEW START OR RETIREMENT. Completely redone wall-to-wall, 2 bedrooms, kitchen, living room, 4-piece bathroom, fully insulated, full basement with bathroom, new plumbing, wiring, sewer. Connection for washer and dryer. Lot 0x134, worth seeing. Hurry. Price 42,900. 479-3469 anytime.

250 HOUSES FOR SALE

GARDNER REALTY Ltd.
385-7721

OPEN HOUSE
Friday
1:00-4:30
Saturday
1:00-4:30
350 Robertson
This beautiful heritage home in Fairfield provides quality living with spaciousness. Main floor features LR, adjoining DR with beamed ceiling and beautiful chandelier, FP, and entry to fully modernized kitchen with W-W. 2 BDRMS. den and 3-pce. bath. Upstairs has one BDRM. with room for another downstairs has fourth bedroom and loads of workshop space. Come and see this chacater home for yourself at reduced price of $63,900.
385-7721 DALE BRIGGS 592-3978

FAIRFIELD
Condominium
1115 Rockland
Situated on second floor and in good condition. Large spacious living room and two bedrooms, wall-to-wall carpeting. Oodles of closet space, double plumbing. Save bus fare and walk to the city. Owner would also exchange this property for a good side by side duplex.
Call HAROLD WARE
385-7721 598-4358

POST & BEAM
BEAUTY
This near new home provides deluxe accommodation, plus valley views from two spacious sundecks and covered patio ideal for barbecues. Main floor gives wide open atmosphere with modern kitchen (built in range), eating area, beautiful LR with slate FP, glass wall and cedar ceiling, 2 bdrms and 4 pce. bath. Downstairs provides large family room with another slate FP, another bedroom, another 4 pce bath, workshop, utility room and another room suitable for a bedroom. It won't last at $63,500.
385-7721 DALE BRIGGS 592-3978

BRENTWOOD
7025 Bickstan
New home just being completed; 1,420 square feet of gracious living, 2 sets of plumbing. Beautiful valley view. 3 bedrooms, full basement ready for development, double closed in garage. Drive by but do not disturb owner. Can be seen by appointment only! Full Price: $68,500.
385-7721 HAROLD WARE 598-4358

SWEET
CITY
COMFORT
Looking for large family accommodation at a fair price? This is it! Over 1100 sq. ft. on main floor, featuring LR with FP, DR, modern kitchen, sunroom, 3 BDRMS and full bathroom. Downstairs has 2 more BDRMS plus large workshop. Good yard — close to town. Priced right at $48,600.00.
DALE BRIGGS
385-7721 592-3978

'DOVA
BAY
DELIGHT
This large multi-level home features fantastic ocean views overlooking Cordova Bay and provides two large sundecks, making outdoor living a reality. Main floor features LR with FP, den or 2 BDRMS, 4-pce. bath and large master bedroom with complete ensuite. Upper level consists of DR and modern kitchen. Lower level features family room, another bedroom, and large workshop area and double drive-in garage. Perfect for the young exec. desiring rural setting and something unique at $79,500.00.
DALE BRIGGS
385-7721 592-3978

OLD WORLD
This quality-built heritage home is located in Fairfield and features panelled walls, beamed ceilings, stained glass windows and numerous built-ins in LR and DR. Living room has brick FP to add to the atmosphere of this lovely home. Fully modernized kitchen with W-W. Three bedrooms on main, possible 2 more in basement plus 2 more upstairs make this real value for space seekers. Three-pce. bath on main plus possible 4 pce bath in basement. Priced to sell at $63,900.
385-7721 DALE BRIGGS 592-3978

WHITTOME'S
706 FORT ST 388-4271

BUSTER EALES
Is Now At Downtown
WHITTOME'S

NORTH SAANICH
$53,900
3 BEDROOMS
APPROX. 1100 SQ. FT.
1½ BATHS
PLEASE PHONE
JACK SWANSTON
388-4271 or 592-6338

WATER-
FRONT
Open House
9684 Glenelg Ave.
(Ardmore)
Saturday 1:30 to 5
Gracious older, fully modern, 2-bedroom home. Large spacious living rm, dining rm, family rm, with a touch of European charm. Full bsmt with rec rm. Laundry and bathroom. Oil hot-water heat. Magnificent westerly views on a beautiful 1.5 acre of waterfront. Lovely garden with deep black loam. Plenty of water from 2 wells. Room to swim pool, tennis court or possible future subdivision of ½-acre lot from this property. Offered at $150,000 (MLS).
GERRIE HUTTON
388-4271
or 386-3927
J. H. WHITTOME and CO. LTD.

MILL BAY, DIVORCED MUST sell, 3 year old custom 5-6 bedroom, 2 bathrooms, wall-to-wall shag, 78' x 120' lot, carport, sundeck, $46,500, 478-0160 or 743-5016 evenings.

250 HOUSES FOR SALE

WESTMONT
REALTY LTD.
27 CADILLAC
386-6796

OPEN HOUSE
SAT. 1:30-4:30
271 NICOLA
NEW roof, NEW paint, full basement, rec. room, 3 bedrooms. Handy to bus, schools, shopping. Pleasantly priced at $55,900. MLS
386-6796 ARNOLD MARR 477-8233

OPEN HOUSE
1611 BELMONT
SAT. 1:30-4:30
3 bedrooms, 1½ baths, living-room with fireplace, dining room, quality constructed townhouse close to Oak Bay Junction, bus, shopping, recreation facilities.
386-6796 KEN WRIGHT 598-2183

540 WESTWIND
DRIVE
(Off Atkins Rd.)
NEW 3 bedroom home with large living room with fireplace, feature wall, w-w carpet throughout dishwasher, high basement with fireplace. Forest siding, hand cut shake roof. Move in now. $56,900.
386-6796 KEN WRIGHT 598-2283

QUIET STREET
CHARMING
Oak Trees
4 bedrooms
1½ baths
L.R. with fireplace
Dining room
Rec. room
Laundry room
$68,000 — MLS
386-6796 DAVE TAYLOR 384-2718

UNIVERSITY AREA
Living room with fireplace
Dining room
Den, rec. room
Full basement
Sundeck
2 bedrooms
Workshop area
Sound Good then get this — ONLY $48,900 MLS
386-6796 JOHN BUNYAN 383-7777

HIGH LOT
PARKLIKE
SETTING
A definite must to view this home. 3 bedrooms, 1½ baths, den, rec room, laundry room, full basement. The setting is just what the doctor ordered to soothe jangled nerves! Call for an appointment to view this home today.
386-5796 JOHN BUNYAN 383-7777

WHITTOME'S
4520 West Saanich Road
Royal Oak Branch
479-1667

OPEN HOUSE
SAT. 1:30 TO 4:30
2322 BEACH DRIVE
Located near Willows Park in Oak Bay.
Spacious 2 B.R. and den with fireplace.
LR is 23', DR is 13x13, Full Basement.
Secluded rear garden. Price $77,500.
383-4271 Chet Harrington 595-5341
479-1667 Wilfred Davis 658-8884

UPLANDS
Elegant and
Spacious
5 or 6 BR's, 5 BATHROOMS
EXCELLENT CONDITION
BARGAIN AT $159,000 MLS
479-1667 WILFRED DAVIS 658-8884

WATERFRONT
EAST SOOKE
Delightful spacious cottage—hot completed interior. This Artists' dream brings in all the beauty and charm of the Ocean Waters, Village, Mountains and all natures beauty one could ask for. Over 117 ft. of waterfront, .6 of an Acre in size. Total asking price, $47,000.00. Call and discuss the Terms Etc. Cliff Stretch 479-1667 or 592-3969.

GLEN LAKE
3-BDM. SPECIAL
Owner must give up this beautiful 3 bedroom full high lower level home, only 6 months new. Surrounded with new Homes. Low tax area. Full Price $57,900.00. Dial Cliff Stretch for inspection. 479-1667 or 592-3969.
J. H. WHITTOME and Co. Ltd.,
ROYAL OAK BRANCH

BROWN BROS. on BLANSHARD
"People Helping People"

OPEN HOUSE
6110 East Saanich
Road
Saturday, Sept. 13
1:30 to 5 p.m.
1.6 Acres
Drive out Pat Bay Highway a little way past Elk Lake, turn right on to East Saanich Rd., and view this very attractive property — 1.6 Acres with 437' of rd. frontage. Variety of mature and young fruit trees. A delightful family home. Main floor consists of Entrance hall, spacious living rm. with fireplace, separate dining rm., two twin sized bedrms., den, convenient caoined kitchen with utility rm. off, large 4-pce. bathrm. Lower level — 3rd bedrm., 28'3"x16'10", billiard rm., 3 pce. bathrm. and workshop. Double carport. This is a must see. Offered at $ 5,000. Doug Lawson in attendance. 385-8771 anytime.

LANSDOWNE
RICHMOND AREA
Newly listed modern, stucco bungalow featuring 3 bedrooms, large living room with fireplace, sep. dining room with French doors leading onto a westside sundeck, bright kitchen with breakfast nook. Vanity bathroom. Full basement has 26-foot rec. room 4th bedroom, storage rooms, w-d facilities, drive-in garage. Extra outside tool room or workshop. Semi-secluded lot, situated in an excellent residential area. Offered at $59,900. BOB FLINEY 385-8771 (anytime) Res: 386-8073.

WILLOWS BEACH
AREA
Sparkling white family home in prime residential location. Charming 21x15.6 living room, fireplace, full size separate dining room, both with beam ceilings. Den with fireplace. Spacious family kitchen, large bath, the — 3 large bedrooms and 3-pce. bath. Big large [illegible] basement. Hot water heating, [illegible] lot. Priced to sell at $79,900.00. For appt. to view please call CEC PEARCE 385-8771 (anytime).

250 HOUSES FOR SALE

the Permanent

1125 DOUGLAS ST. and
3647 SHELBOURNE ST.

OPEN HOUSE
1198 Clayton Rd.
Saturday 1:30-4:30
Country living with this delightful 3 bedroom, full basement home. Extra quality throughout from the double insulation to the luxurious w-w carpeting. Own 1 acre of land with a new 2 stall barn. Just $72,500. Don't miss it.
658-8837 Maude Dobson 477-0141

4 Bedrooms!
Close to all amenities. This house also has a large lot, living room with fireplace, large rec. room with wet bar, galley type kitchen and dining area with built-in cupboards. Also a large sundeck and loads of parking for that trailer or boat. Only $64,900. Call Gerry Martin.
477-9814 or 477-0141

OPEN HOUSE
Saturday 2-4
932 Darwin
4 bedroom home close to everything. This home will suit the growing family with 4 bedrooms a very large rec room. Loads of parking and a large lot with some views. Come and see it on Saturday with me. Only $64,900.
477-0141 Gerry Martin 477-9814

Condominiums!
2 very nice suites 5 years old. 1 bedroom large living room, dining room, including all appliances. Also features swimming pool, sauna, whirlpool, games room etc. $44,900 and $35,900 respectively. To view these and other excellent condominiums call:
477-0141 Eleanor Bredy 5992-1130

$58,500 Will Buy
This
Two-storey full basement house, licenced for 9 guests. This profitable business comes complete in every respect from bed linen and towels to deep freeze and refrigerators. Never a shortage of boarders. Four blocks from Craigdarroch Castle, 15 minutes walking time from City Hall. Complete inventory and financial statement available. Contact ERNEST WILLDEN 598-6034 or 382-9191 anytime.

Uplands Beach Dr.
Ranch style lovely home, approx. 2,820 sq. ft., three large bedrooms, den, rec. room, delightful dining room, large kitchen. Built in 1947 affording ocean and Yacht Club glimpses, located in large landscaped property second to none. Truly an outstanding enchanting waterfront setting. $1-9,900.
SID HASLAM GRAY LAITE
477-1794 656-5267

Children and Pets
Are welcome in this condominium complex. 3 bedrooms and storage on second floor. 1½ bathrooms, comes complete with washer, dryer, stove, fridge and wall-to-wall carpeting. Situated between Gorge Vale Golf Club and Banfield Park. In new condition for $38,500. For viewing call ERNEST WILLDEN 598-6034 or 382-9191.

Move!
Into this desirable 2 bedroom home in convenient location. Built to strict N.H.A. specifications 13 years ago. It has two additional professionally finished bedrooms in full high basement. Living room has fireplace, dining room adjacent to it. Eating area in sunny kitchen with many cupboards. Taxes a mere $40 a month. Drive in garage. Quick possession if needed. Only $59,500. MLS 13775. Ask for JOHN DUNICK at 382-9191 or 382-1671.

Oak Bay—Willows
Right on the Beach
With spectacular ocean views! Gracious living accommodation plus substantial revenue from legal suite. A very large lot — holding property for the near future. Yet live in style today! Asking $149,900. MLS. See it with IRENE VAN 384-9191 or 382-9191 anytime.

City $79,900
Beautiful character home, 1400 sq. ft. on main floor, 2 fireplaces, 2 suites in basement. Another excellent holding with revenue. MLS. See it with IRENE VAN 384-9191 or 382-9191 anytime.

Canada Permanent
Trust Company

VICTORIA REALTY LTD.
386-3585

OPEN HOUSE
FRI.—6-DUSK
SAT. 1:30-5
NINE top value new homes in Central Saanich. Sp

250 HOUSES FOR SALE

P.R.B.

P. R. BROWN AND SONS LTD.

GORDON HEAD

Most attractive character bungalow on 1 acre of land. Spacious living room with fireplace, dining room, den, three bedrooms including large master bedroom en-suite, all with one or more walk-in cupboards, two extra cupboards and linen press, sun trap patio, carport, double garage, shed, etc. Oil fired hot-water heating, main drainage. Close to University and three levels of schooling. A country setting a few minutes from town. $89,500.
385-3435 ROY ANDERSON 477-5057

P.R.B.

$57,900

Near sandy beach and Royal Roads College. Modern 2 yr. old home in immaculate condition. Has large 30' rec. room, en-suite off master B.R. Roughed in for 3rd bath in full basement. Quiet dead-end street. New M.L.
ROY ANDERSON
385-3435 477-5057

P.R.B.

WEST BAY AREA NEW PRICE $78,500

This carefree home is ideally suited to those who enjoy entertaining friends and business associates. Has large living room, dining room, spacious kitchen, giving good facilities to cookery expert. Breathtaking views of the Olympics and Victoria Harbour, from the large drawing room or den, three bedrooms, 2 bathrooms plus a guest bedroom and ensuite bath. A rare chance to buy a lovely home at this special price. MLS.
STAN WINTERBOTTOM
385-3435 598-2253

P.R. BROWN AND SONS LTD.

Investors

SYNDICATE REALTY LIMITED
620 Broughton 386-7721

OPEN HOUSES THURS.-SAT. 1:30-4:30

VERA CRUZ PL. OFF FRANCISCO TERR. OFF TYNDALL AVE. FOUR NEW DELUXE HOMES ON CUL-DE-SAC $65,900 LEO PIGERT IN ATTENDANCE 386-7721

OPEN HOUSE THURS.-SAT. 1:30-4:30

4378 SHELBOURNE
Immediate possession for this well-constructed and nicely finished 3-bedroom home. Over 1240 sq. ft. on main floor. Full basement with roughed-in rumpus room and finished fireplace. MLS 12866.
ASKING $61,500
Call Evan Williams or Leo Pigert at 386-7721 anytime.

FOR MORE Real Estate SEE DISPLAY Real Estate

Advertisements Pages 9, 10, 11, 12, 13.

LUXURIOUS RESIDENCE

OPEN HOUSE SAT., 1-4 P.M.
190 DENISON
Canadian Sunset never so beautiful as seen from this magnificent Oak Bay full of sunshine-seaview home. 3,500 sq. ft. of ultra living plus many, many special features. 16' beam ceilings, sauna, two level sundecks, etc., etc. Realistically priced at appraisal value $148,500, 10% financing available. Listed exclusively with Eric Saffer. Call 388-7733. Courtesy to all realtors. Excel Realty Investment Corp.

DEVELOPERS $58,500

2 acres of good flat land near Sooke Village. Ideal for apartments or condominiums. View of harbor. Has 1 BR older home in good repair. 258 ft. of road frontage. Could be subdividable when temporary freeze lifted. MLS 13803. $58,500

NEW LISTING — 2 BR older type home on large lot. Close to Sooke Village. Almost waterfront. Excellent views of harbor. Has partial basement. $35,500

Bob George 642-5670 Florence Goldie 642-3140
SOOKE REALTY LTD. 642-5426

HOUSE FOR SALE OR RENT — 4 bedrooms on commercial property in Lake Cowichan. Open for offers. 749-3376.

FOR SALE Royal Trust

3400 DOUGLAS ST. 384-8001

OPEN HOUSE
SAT. 1:30-4:30 P.M.
828 Tulip
A must see. Inside you'll be amazed at how much living this home has to offer. 24x13 living-dining room with attractive fireplace and exceptional decor — built-in range and breakfast bar in the kitchen which opens onto a massive sundeck. 2 bedrooms and 4-pce. vanity bath. Downstairs is developed as a self-contained 1-bedroom suite complete with kitchen and 3-pce. bath; also workshop and utility area — owners have just been transferred so this home is vacant and ready for you to move into. New MLS. $54,000.
JOYCE MILLER 598-3776 or JOHN MORRY 592-9770 or 384-8001 anytime.

OPEN HOUSE
SAT. 2-4:30 P.M.
911 DEAL STREET
NEAR VICTORIA GOLF COURSE
CLOSE TO OAK BAY BEACH HOTEL
This is a truly beautiful home situated on a quiet cul-de-sac. Easy care garden with large trees. Three bedrooms, bathroom, gracious living room with unique marble fireplace, good sized dining area. Downstairs there is a second bathroom, a large playroom or bedroom and an area not finished with a fireplace. Ideal for an open large rec. room. The whole house is immaculate. A skiing $85,000. MLS Call THE McGREGORS 384-8001 or res. 477-3675.

OPEN HOUSE
SAT. 1-4:30 P.M.
5218 BECKTON ROAD
Just listed. Immediate possession. An extremely well built 4-bedroom family home with 2 bathrooms, large lot and breathtaking views of the ocean and islands, and Mt. Baker. Why not enjoy life while you live it. Price only $79,500.
384-8001 BUD ZUCK 598-7215

OPEN HOUSE
SAT. 1:30-4:30 P.M.
741 DAISY ST.
$44,900
Charming 3-bedroom home in excellent condition. Living rm with fireplace, good kitchen with eating area, drive-in garage. Large lot and patio. Excellent financing.
PETER TER VEER
384-8001 479-1588

10 MILE POINT WATERFRONT
OPEN HOUSE SAT. 1:30-4 P.M.
4031 WHITEROCK
3 generous sized bedrooms and 2 bathrooms in this well kept bungalow. Exciting sea views from an extra large living room with wall to wall and Arizona Sandstone fireplace. Very convenient kitchen features nice eating area on seaside. Washer, dryer and dishwasher. Wet bar and rec. room down. Large patio on seaside. Double carport. Asking $97,500.
CHES HAYS 384-8001 or 658-4663.

OAK BAY
OPEN HOUSE
SAT. 2-4 P.M.
2046 CHAUCER ST.
This is a fine family home with well arranged floor plan offering large entrance hall, good size living room with fireplace, dining room with feature mirrored wall, kitchen with large dining area and laundry room. Upstairs there are 3 good sized bedrooms, with a 4-pce. tiled bathroom. Downstairs there is a rumpus room and one more bedroom and 2-pce. bathroom. This house is on a good sized lot with attached garage and close to all amenities. Priced for quick sale at $61,300. Call A. E. COLES 384-8001 or Res. 592-3311.

OPEN HOUSE
SAT. 1-3 p.m.
3011 JACKSON ST.
(Off Quadra)
Big price reduction means Big VALUE! Only $59,900!!!
Excellent existing financing. 2 bedrooms plus one other small room, everything carpeted including the fully remodelled kitchen with dishwasher. Huge lot. See it Saturday or call for appt. JEANNIE DEWHURST 384-8001 or Res. 477-6040.

DELIGHTFUL WATERFRONT
OPEN HOUSE
SAT. 1:30-4 P.M.
4561 BISSENDEN PLACE
Mother will thank you every day of her happier life in a beautiful modern home with its appealing water views. Contemporary styling 3-bedroom home with exciting vaulted ceiling in living-dining room. No hemmed-in feeling in the spacious rooms. Restful den offers a quiet retreat for TV viewing or reading. Functional kitchen has laundry facilities adjacent. Partial basement makes a nice playroom. Level ¾ acre lot is set back from the road affording seclusion. Offered at $108,000. 384-8001 MERYLE HAYS 658-5663.

OPEN HOUSE
SAT. 1:30-4 P.M.
3163 WOODPARK DRIVE
Charming family home—large living room with fireplace and feature rosewood wall — dining room — large kitchen with eating area — 3 bedrooms with master en suite — full high basement with in-law suite — large sundeck — all on a treed lot on quiet cul-de-sac. Asking $59,900. For prior viewing please call JESSIE McGRATH 384-8001.

SOUTH OAK BAY
OPEN HOUSE
SAT. 2-4:30 P.M.
606 INGLEWOOD
VICTORIA'S FINEST SEA VIEW
Perched on the hill overlooking Trial Island this three-bedroom modern home offers a large degree of seclusion and yet close proximity to all of Oak Bay's amenities. Large family room off the kitchen. Delightful den or rumpus room opens onto secluded patio. You are welcome to inspect this fabulous home Sat. 2-4:30 or phone THE McGREGORS 384-8001. Res. 477-3675 and we'll arrange to show you this house at your convenience. Priced to sell at $129,000. MLS 13092.

OPEN HOUSE
FRI. AND SAT. 2-4 P.M.
7041 TAMARIN
(West Saanich Rd. to Columbia Dr.)
Ground level entrance to this brand new 3-bedroom home in Brentwood. Large living room with bay window and floor to ceiling fireplace. Master bedroom en suite. All rooms excepting kitchen and bathrooms are fully carpeted. Built-in dishwasher. Full basement and double carport. On a quiet cul-de-sac. Immediate occupancy.
ETHEL WALLACE 382-5998 or LEN TAYLOR 382-9485 or 384-8001.

BE OUR GUEST
4951 THUNDERBIRD
FRI. AND SAT. 2-4 P.M.
Seaview from this lovely 3-bedroom rancher location in one of the finest residential areas in CORDOVA BAY. Full basement with extra development including third bathroom (2 pce.), double carport, shake roof and nicely landscaped lot. All in mint condition and a pleasure to show. Must be sold and priced at only $79,900. Meet us there or for prior inspection please phone LEN TAYLOR 382-9485 or ETHEL WALLACE 383-5998 or 384-8001 anytime.

OPEN HOUSE
SAT. 1-4 EXCL.
2740 ALBINA ST.
$41,900
3 bedroom, ½ basement, 15x21 living rm., lot 40x153. Close to Railways. STAN SAGE 384-8001 or res. 384-4347.

PRICE REDUCED
$3,500 DOWN
3-bedroom, 1½ bathroom townhouse, end unit with only one common wall between. Many extras including pool. Close to shopping, schools etc. Must be sold. Full price $33,500. Call anytime. 384-8001 or 595-4596 MARK MacKENZIE.

FOR SALE Royal Trust

3400 DOUGLAS ST. 384-8001

ESQUIMALT DRIVE BY
938 LYALL STREET
Completely renovated 4-bedroom home inside and out. New wall to wall on an extra large newly fenced corner yard. Driveby and phone to view immaculate home inside.
384-8001 BUD ZUCK 598-1215

CEDAR HILL AREA
LOVELY family home on cul-de-sac close to schools, shopping and transportation. This home offers 3 good sized bedrooms on main floor with 4-pce. bath, feature fireplace, kitchtn with separate dining room. Downstairs finished family room on to patio, two more finished bedrooms, laundry and 2-pce bathroom. Full price $79,900.
MARK MacKENZIE
384-8001 595-4596

SOOKE—KANGAROO RD. AREA
Built high, far views and seclusion among natural Douglas fir and Hemlock. 4.25 acres, a beautifully designed and built two-bedroom rustic lot home, slate floor to ceiling fireplace, 3-car garage workshop, good well. You must see this as we haven't the words to do it justice. Price only $59,500. MLS.
384-8001 BUD ZUCK 598-7215

GOOD BUY! $51,900
Drive by 91 Marler Ave. (Trans Canada Hwy. to Highland Rd. then right on Marler). 4-year-old, 3-bedroom bungalow located on a quiet street of newr homes. Attractive blue shag carpet, panelled wall sets off white brick fireplace. Good sized lot. Single carport. Low, low taxes and low maintenance. Phone for appointment to view
CHES or MERYLE HAYS
CHES or MERYLE HAYS
384-8001 or 658-5663.

OAK BAY — UNIVERSITY
PRIME LOCATION
PRIME HOME
—23x15 living room with sep. dining room
—family room off kitchen
—huge entrance foyer
—Utility on main
—3 bedrooms up, 1 down
—Masters den 16x12
—Sundeck, patio, superb landscaping.
—Decorated to perfection
—Excellent value at $125,000
JEANNE DEWHURST
384-8001 or res. 477-6040

SPECTACULAR VIEW
Is ocean view plus a truly incomparable home is what you're searching for then this is a must for you. Deluxe home throughout planned to take full advantage of the exciting sea. Flexible design! Lots of space! You could even accommodate an in-law. 2 living levels, 2 fireplaces. Functional yet out of the ordinary. Newly listed with JEANNIE DEWHURST 384-8001 or 477-6040.

WATERFRONT HOME
$135,000
Sweeping sea views — easy beach access — heated swimming pool; secluded garden patio; area for tennis court on two-thirds acre lot; custom built family home; gracious entrance and living room — dining room; superior kitchen; 4 bedrooms; 2 baths; sauna; panelled family room with second fireplace; sun room; 2600 sq. ft. of happy living and every room with a fabulous view. My pleasure to show.
Call MARION HOPKINS
384-8001 or Res. 592-4351.

NEWSTEAD REALTY
1637 FORT ST. 598-5166

OPEN HOUSE
SAT. 1:30-4:30
7961 E. SAANICH RD.
A family home in the country with 4 bedrooms, 2 bathrooms, 2 fireplaces, dishwasher, rec. room, large sundeck, greenhouse and award-winning vegetable garden. Large 100x130 lot. Owners have bought. $59,900. M.L.S. View with
HARRY GRAY
598-5166 652-1661

SPANISH STYLE
4 bedrooms — 3 up, 1 on main. Suit large family. Good sized kitchen with eating area. Cozy L.R. with fireplace. Asking only $45,000. Open to reasonable offers. Needs clean up. Call
JEAN HUTCHINSON
598-5166 479-8429

BUY OF THE WEEK
NEW—SHAWNIGAN
Get this — New 3 bedroom Bi-Level home on large treed lot in prime area. Featuring extra special carpeting, fireplace, built-in vacuflo system thru-out. Loads of financing available. $4,000 down. Lot No. 36 Robin Hill Rd. M.L.S. This is a buy!
DALE VIEWEGER
598-5166 383-1047

WHY BUY NEW?
and have to do all your own landscaping and basement when for only $69,900 you can have this lovely 1-yr.-old home in Brentwood, with basement completely professionally finished as 2 Bedroom suite, include 4-Pce. bath, fireplace, living room and kitchen area. Main floor is large 3-bedroom ensuite home. Landscaped, fenced with shed, on cul-de-sac. M.L.S. 13817.
HARRY GRAY
598-5166 652-1661

THIS IS A "MUST SEE"
2-year-old beauty — value abounds — treed, landscaped and fenced lot. Terrific family home in friendly neighborhood. Close to schools, buses, shops. What more could you want? Priced low sixties. Call
JEAN HUTCHINSON
598-5166 479-8429

CHEEP CHEEP
Big as a barn and twice as airy is this 3-bedroom oldie on HU-U-U-GE lot at 960 Russel St. $43,500. M.L.S.
DALE VIEWEGER
598-5166 383-1047

SALE BY OWNER, LARGE 4- TO 5-bedroom character family home, close to schools, hospitals and shopping. $52,900. Phone 595-8019.

MELTON REAL ESTATE (B.C.) LTD.
912 Douglas Street
1610 Island H'way

PERSONAL
PRETTY HOME, perfect for smaller family, desires immediate and personal contact with same. OBJECT: love at first sight! Fireplace, 3 bedrooms, sparkling kitchen, family room, E-A-S-Y financing, and more make it hard to resist. Best area of Glanford, close to school but only $48,900. Call "THE MATCH-MAKER", Mrs. Page, for a date to meet this sweetheart.
OFFICE 478-9581 HOME 384-3002

LOW LOW DOWN PAYMENTS
This 3 or 4 bedroom home can be acquired by an approved purchaser with a very low down payment. Family sized kitchen, living room, full basement and a garden. Close to downtown. Priced at $41,500 MLS 12777
CALL CHRIS CAUSTON
(The Realtor who lives on a boat)
478-9581 (bus) 384-5046 (boat)

HOBBY FARM IN METCHOSIN
NOW PRICED AT $83,900
4415 ROCKY POINT RD.
—2.29 Acres ideal for keeping horses
—large family home with sunken living room
—possibility of six bedrooms with large family master bedroom
—fireplaces, sundeck, built-in dishwasher and many other amenities
—quality home with nique brick construction
—$83,900 MLS 12656
TO VIEW CALL CHRIS CAUSTON
(The realtor who lives on a boat)
478-9581 (bus) 384-5046 (boat)

SHAWNIGAN REALTY LTD.
Shawnigan Lake 743-5311

SUMMER RETREAT $11,500
Secluded summer cottage on 55x100 treed lot in the Village near the lake.

3 BEDROOMS $29,900
Right in the heart of the Village of Shawnigan Lake. Spacious no-step home. Very large living room, modern kitchen, bathroom. Good condition.

$42,900
Your offer is invited on this 4-year-old, delightful home for a small family. Right in the Village of Shawnigan Lake. 2 bedrooms on the main. Full basement with 2 bedrooms (one unfinished). Galley type kitchen, lots of cupboards. All together very pleasant and efficient.

$125,000 WILL GET YOU
1700 square foot deluxe country home on 5½ acres. Fully completed basement suite rents out for $175 per month. A truly extraordinary new home. On the same land are 2 rental homes. One rents for $200. The other will easily rent out for $300 upon completion. All together $8,100 income per year, plus 5 acres of usable land, plus a fantastic home for yourself. A rich man's home you can afford.

743-5311 John Ettema 743-2607
743-5311 Marie Malbon 743-5145

TOWN AND COUNTRY REALTY
3579 DOUGLAS STREET
382-7276

OAK BAY
Look at this accommodating and spacious 3 bedroom split-level home situated on a quiet no-through street. House opens out to an expansive backyard and Uplands Golf Course. Property and location cannot be duplicated. Asking $99,500 (MLS). Phone Jim Webber 382-7276 or 658-5977.

OAK BAY
FREDERICK NORRIS PL.
Spacious grade level entry home in a sought after area in Oak Bay. 3 or 4 bedrooms, 3 bathrooms, with professionally finished rec. room. Secluded patio at rear. 2 carport. $99,500. Courtesy to all agents.
382-726 LEW MOILLIET RES. 477-9251

SEABOARD PROPERTIES LTD.
7178 WEST SAANICH RD.
BRENTWOOD BAY 652-1141
New Homes For Sale Priced From $53,900

WELCOME TO OUR NEIGHBORHOOD ORCHARD GLENN
½ mile south of Saanichton on East Saanich Road
Just 2 Homes Left
$54,200 and $54,900
Call Anytime
Harry Atkey Eves. 598-1737 Bill McInness Eves. 385-5347
Engineered Homes
19 Cadillac Avenue 385-6211

790 Taine Place Open Sat. 1:30-4:30
One of eight new deluxe homes. Varied floor plans in this convenient location (off Saanich Road between Lodge and Greenridge). Featuring oven fireplace in LR, good size DR, large kitchen with dishwasher, 3 BR (MBR ensuite) built in vacuum system, WW carpets, etc. Full basement has RI family room with FP and addn. bath. Front landscaping and rockwork included at 63,500. See these now for first choice.
HERB McDANNOLD 658-8844 or 382-9191

The Permanent
PRIVATE
4008 Morningside Close
Attractive home on quiet cul-de-sac near UVic. On the upper level, there are three bedrooms (Master with ensuite bathroom), living room, dining room, bathroom and large sunny kitchen leading onto a sondeck. A unique spacious family room with massive stone fireplace, a fourth bedroom or den with built-in bookshelves plus a workshop and laundry room are located on the lower level. The large lot (0.36 acre) is well landscaped and offers relative seclusion.
$71,800 Phone 477-4289

FIRST TIME ADVERTISED
beautiful home on 100x105 lot, quiet street opposite Colwood off course, quality construction, living, dining, patio, 3 beds up, rumpus room, garage and full basement, double carport, lovely landscaping, excellent soil, asking $67,500. 478-2686.

D. F. Hanley Agencies Ltd.
D. F. HANLEY AGENCIES LTD.
3293 DOUGLAS STREET
385-7761

OPEN HOUSE
SAT. 1:30-4:30
974-976 TAINE
OFF SAANICH RD., BETWEEN TATTERSALL AND McKENZIE
TWO HOMES, JUST REDUCED IN PRICE FROM
$58,900 to $57,500
AND WAITING FOR YOU. CLOSE TO TOWN AND ALL CONVENIENCES. SITUATED ON EASY-CARE LOTS. EACH HOME HAS 3 BEDRMS, LIVING RM AND DINING RM, 4-PCE BATH, QUALITY W-W THROUGHOUT R.I. REC ROOM AND 2-PCE PLUMBING IN BSMT. YOUR HOST,
BEV HIGHTON
385-7761 (24 hrs) 477-5603 (res.)

JUBILEE AREA OPEN HOUSE SAT. 1-4 P.M.
1611 Haultain St.
ONLY $53,900, this 1150-sq-ft. 24-yr-old, 3-bedroom on main floor CHARMER has loads of EYE APPEAL! Gracious LR is BIG and has W-W over oak, fireplace and leaded-paned doors. SEPARATE formal dining room with W-W. Sparkling kitchen has eating area. Quality plaster and covered ceilings throughout. Full basement is all developed nicely. Sundeck. Good mtge assumable. See you there!
JERRY MIREAU
385-7761 (24 hrs) 385-3930 (res.)

LARGE! CLEAN! LOW PRICE!
3 bedrms plus nursery, good-sized living rm, family rm and kitchen PLUS part bsmt ... all in this well-maintained cider home in the Fernwood area. Well priced at $40,500 with immediate possession. MUST BE SOLD! MLS. To view, call
CLIFF HALAYKO
385-7761 (24 hrs.) 382-5505 (res.)

EXCELLENT 3 BR. FAMILY HOME POTENTIAL PLUS!
Situated on a lge. pie-shaped lot, with an excellent vegetable garden and assorted fruit trees, this 9-yr-old home has many attractive features. Full insulation inside and Kenitexing outside keeps the heating bills to a minimum. Living rm with brick raised-hearth corner fireplace; dining rm; good-sized kitchen with ample cupboards and eating area; 3 bedrms; 4-pce bath; lge sundeck with lovely SW view; oak floors throughout. Full high bsmt can be finished to provide a rumpus rm, 2 more bedrms and a 3-pce bath. Laundry and workshop areas provided. $61,900. MLS.
PAT VICKERY
385-7761 (24 hrs.) 592-6192 (res.)

SPENCER CASTLE BARGAIN!!
$59,500
LUXURIOUS CONDOMINIUM
Call now to avoid disappointment and see this spacious 2-BR de luxe unit. Master BR, 4-pce en-suite, all appliances included, super quality carpeting and better-than-average construction. This unit is brand new and qualifies for the B.C. 2nd mtgs of $5,000. For full details and viewing, contact
DAVID SOUTHALL
385-7761 (24 hrs.) 652-2325 (res.)
CLIFF HALAYKO
385-7761 (24 hrs.) 382-5505 (Res.)

FARM!
ALMOST 5 ACRES
Metchosin Area
LEVEL, FENCED!
Home has 4 bedrms, 3 bathrms LR with thick shag carpet and FP, lge family kitchen, laundry rm main floor, full bsmt. Great family rm with fireplace and built-in bar. Property has barns, concrete floors. Separate 3-car garage. Terrific hobby farm! Full price $135,000. TERMS. Call
BRYON JEEVES
385-7761 (24 hrs) 477-6257 (res.)

NEW BROADMEAD LUXURIOUS
Quality Home
$134,000
See this sparkling traditional 4-BR home today! The exciting layout combined with the finest of materials and workmanship makes this home an extreme pleasure to show. Nestled in the trees it offers sea views, professional landscaping and extensive rock work. For the discriminating buyer who demands the best this home offers the ultimate. Call now for full details and personal viewing.
DAVID SOUTHALL
385-7761 (24 Hrs.) 652-2325 Res.

RIM ROBERTS INVESTMENTS & MANAGEMENT LTD
702-1175 DOUGLAS 388-6691

Spectacular!
FABULOUS SEAVIEW
BEAUTIFUL UNIQUE
SPACIOUS RESIDENCE
42x32 INDOOR
SWIMMING POOL
EXQUISITE GARDEN
SPACE FOR
TENNIS COURT
SECLUDED PATIOS
PARK-LIKE
ATMOSPHERE
EXCLUSIVE AREA
$175,000
PLEASE CONTACT
W. G. MOORE
479-3748

PRIVATE SALE
So You are looking for a SUPERIOR family home! See this PRESTIGE area HIGH VIEW property. Close to schools, recreation, shopping. Fully developed basement. Furnished in-law-revenue suite, 2½ baths, 2 fireplaces—w.w. in major rooms. Enclosed patio. Double garage. $95,000. Owner at 477-9750.

GLEN LAKE
Still time to choose carpets, fixtures, color in 3 bedroom home on secluded view lot featuring rather unusual plan. For sale by builder. 478-9987.

WILLS & WONNENBERG REALTY LTD.
1318 Esquimalt Rd. 384-0581

OPEN HOUSE
3097 PAISLEY PL. COLWOOD
SAT. 1:30-4 P.M.
CLEAN, BRIGHT and CHEERFUL three bedroom home with gleaming hardwood floors throughout. The MODERN kitchen a joy for any homemaker. Basement has full high ceiling with lots of possibilities. Garage. Secluded garden with fruit trees. A must to see this new listing (MLS). Asking $53,900. See you Saturday! BETTY McFARLAND 384-0581 (24 hrs.)

OPEN HOUSE 568 O'CONNELL
1:00-5:00 P.M.
UNREAL — $74,000 OPEN TO OFFERSS — 4 bedroom home master with ensuite, kitchen with eating area, living and dining rm, with fancy fireplace, good size lot 55x134. This is a must for your viewing pleasure. MLS. For more information please call PHYLLIS COUTTS at 384-0581 (24 Hrs.)

Open 2-4 Sat.
1288 CAMROSE
$57,500
Exceptionally nice 3 bedroom home, 15 years old on QUIET no-through street — Beautifully maintained throughout with new quality carpeting in living-dining areas. GORGEOUS stone fireplace, on feature wall. Easy-work modern kitchen with eating area and built-in dishwasher — Aluminum gutters, doors and windows with screens—rec room in full high basement—ATTRACTIVE landscaping and good garden. Another important TODAY feature is the existing 10¼ mortgage that can be yours. For prior information and viewing anytime, call C. WONNENBERG at 384-0581.

JUST LISTED
Freshly decorated 3-bedroom full basement home. Excellent large, bright, U-shaped kitchen and dinette with lots of cupboards. (The propane range stays if desired.) Gleaming hardwood floors throughout. Private no-through street and rear yard with fruit trees. Asking $53,900 full price. Located near Colwood lakes area. Call Cliff Eshom at 384-0581, 478-5763.

LOOK!! NEW HOMES 10½ per cent MORTGAGES
OPEN HOUSE
THURS., FRI., SAT.
4429 Majestic
4435 Majestic
(OFF KENMORE DR.)
Two new homes in Gordon Head featuring three bedrooms, two bathrooms, family size kitchen with good cupboard and counter space, quality wall to wall carpeting, sundecks and basements designed for further development.
$58,900
Three more under construction — see them all — see them this week.
386-7521 ERIC GRAHAM 656-1489
BOORMAN INVESTMENT CO., LTD.
1111 Government St.

SAT.-SUN. OPEN HOUSE
BY BUILDER
4415 Rocky Point Rd. 479-7973

253 COUNTRY HOMES AND PROPERTIES

COBBLE HILL
1700 sq. ft. full basement home, built and finished to a higher than average standard. The kitchen and dining area are large with loads of beautiful cupboards. A raised hearth fireplace in the living room. 4-bedroom en suite in master besides a self-contained in-law suite in basement. Carport, fruit trees and shrubs. Situated on a large lot, also close to school, stores, and sports arena. Priced at $56,000. M.L.S. For details and to view contact Walt Hearn at 748-8186 eves. 743-2479.

MILL BAY
4.1-3 acres with a 3-bedroom, full basement home, only 5 years old. Large barn and outbuildings, also a mobile home presently rented at $100 per month. Priced at $67,500. For details and to view phone Walt Hearn at 748-8186 or eves. 743-2479.

One year old, no steps, 2-bedroom retirement home on nearly 1 acre of sunny, quiet property just north of Mill Bay. This property has an extra septic tank for a mobile home and small horse barn on the property. Asking $38,900. For details contact Howard Wingfield, 748-8186 evenings.

Three-year-old home on 1-3 acre, 4 miles north of Mill Bay on paved road, W-W carpet, fireplace, wall insulated for economical heating with A-O, 2-3 basement with carport, lots of extras in this well built home. Asking $49,500 with terms. For details contact Howard Wingfield, 748-8186, evenings 748-1031.

¾ acre with access off frontage road adjacent to Trans Canada highway. Water can be supplied. Priced at $14,000 with terms if required. For details and to view contact Walt Hearn 748-8186, evenings 743-2479.

ASTRO REALTY LTD.
427 Canada Ave.
DUNCAN, B.C.

Western HOMES LTD.

KEMP LAKE $15,000
Desirable building site, 1-3 acre overlooking Lake. Well treed and ready to go, has been perced. Dug well on property, hydro and telephone aavilable. Phone - Bill Wilson - 386-3494 (24 hrs) (MLS) -

SOOKE RIVER RD. $33,900
2.67 acres, of treed seclusion. Driveway roughed in, several good building sites. Water, hydro, and telephone to property line. (MLS) Phone Bill Wilson - 386-3494 (24 hrs.).

MILL BAY 3.5 ACRES MODERN HOME $65,900
Located on the most picturesque road in the area, this rural property offers terrific family living. The modern-split level home offers living room, dining room, large kitchen, 1½ baths, three or four bedrooms, and a finished family room. The property consists of a landscaped area for the home, approx. 2½ to 3 acres cleared, and a nice fringe of trees to set the property off. (MLS). Viewing by appointment. Phone now:
Neil R. MacDonald
386-3494 (24 Hrs.)

MELTON REAL ESTATE (B.C.) LTD.
912 Douglas Street
1610 Island H'way

COUNTRY LIVING
Three excellent country properties in the Shawnigan Lake — Cobble Hill area.
*1.8 Acres, $19,500
*1.9 Acres, $19,500
* 1.7 Acres, new, 1,575 sq. ft. home. Three bedrooms. Cedar shake roof. Many fine features. Home is still under construction so you still have time to choose carpets and paint colors. Priced to sell at $69,900. MLS. All of these properties are in an outstanding subdivision with paved road, hydro and good water requirements. Phone now Rick Pettinger 386-7551, 595-5074.

MELTON REAL ESTATE (B.C.) LTD.
912 Douglas St.
1610 Island H'way

COUNTRY SECLUSION
1.37 ACRES
Enjoy the peace and quiet of the country in this 3-year-old Gotnic Arch home near Sooke. Large LR DR kitchen with pantry, 2 pce bath on main, 2 large bedrooms and 3 pce bath on upper level. Privacy, room for a large garden, many tall trees and a year round creek make this a very attractive property for only $48,500
For information call PAT THERRIEN 642-5138 or 478-9581 MLS

OPEN HOUSE
797 WALFRED
SAT. NOON - 4 P.M.
EXECUTIVE LUXURY
2.55 ACRES — 3,000 SQ. FT.
SAUNA — SEAVIEWS
Sooke Rd. to Happy Valley Rd. then left on Walfred
This elaborate architect designed home is brand new and features the absolute finest in carpets, etc. complete with soundproofing, sunken marble tub, sweeping views of sea and mountains, thru massive thermopane windows and much, much more. All reasonable offers invited on the $115,000 price. M.L.S.
PRINCIPAL PROPERTIES LTD.
477-9514
Ross Butler Mr. Marion Lund
479-7994 652-2736

CURTIS POINT
Superb family residence set on a hill amongst the evergreens. Secluded on its 1.5 acre seaview property. The house has two finished living levels, with the main having 2 bedrooms, large living and dining rooms, kitchen and bath. Down are two more bedrooms, bath, family room, workshop and utility room, two fireplaces. Large sundeck off dining room. Outside is a 25 x 15' workshop with its own plumbing and heating. An outstanding property currently on the market at $105,000 M.L.S. 13792. To View Call
JOHN BRUCE Bus. 656-3928
Res. 656-2023 or 656-6151
Sidney Realty Ltd.

EXCELLENT HOBBY FARM
Located on Millstream Road approximately one mile from Langford. 3.07 acres of level land, half of the property is black loam the balance gently sloped and treed. Included is a five bedroom family home, has fireplace and full basement with rumpus room. Lots of shrubs, trees and privacy. Barn for two horses and tack room. Priced at $71,900. B.C. Land and Insurance Agency Ltd. 478-5588 or Slim Marsden 478-8987.

SIDNEY SEAVIEW
Nobody can disturb the Magnificent Sea View enjoyed by this older home on the quietest street in Sidney. It features 2 bedrooms, a usable attic and a very large workshop-garage. Already partly renovated tastefully. Some more work needs to be done. New M.L.S.
ASKING $58,500
656-4000 K. DROST 656-2427
SAANICH PENINSULA PROPERTIES LTD., SIDNEY

1615 HOLLYWOOD CRESCENT
This beautiful older 5 bdrm. character home sits on a 70x150 lot with a private, sandy beach and beautiful views of the Straits of Juan de Fuca. Offered at the firm price of $88,900. Drive by then call: GLENN NICHOLLS or GERRY FINNIGAN 388-6231 or 479-1040.
598-7689 Island Pacific Realty

YOUR HOME IN THE COUNTRY on 2½ acres plus self-contained cottage. Many attractive features, firm price $59,900. No agents. Phone 478-8210.

SAANICH PENINSULA PROPERTIES
For all real estate requirements.
Box 1235, Sidnep, B.C. 656-4000

SIDNEY REALTY LTD.
Serving the Saanich Peninsula
656-3928
Real Estate — Insurance

SIDNEY - SAANICH PENINSULA
GORDON HULME LTD.
656-1154, 2444 Beacon Ave.

256 WATERFRONT PROPERTIES

MELTON REAL ESTATE (B.C.) LTD.
912 Douglas Street
1610 Island H'way

WATERFRONT
PEACE AND QUIET
AND OPEN AIR
TWO ACRES (169' Waterfront) on beautiful Anderson Cove in East Sooke. Two small new cottages and sheltered deep water moorage make this an ideal property for the boating enthusiast. Live in one — and rent one or get together with your friends.
RONA HIGGS
642-3835 478-9581

BUILDER OFFERS
Distinguished new home on a treed, landscaped ¾ acre waterfront lot, in Central Saanich. 8261 Lochside Drive. To view please phone 652-1673. Trades considered, asking price $134,900. Clear title or terms.

COWICHAN LAKE, 2 BEAUTIFUL lake-front lots, just past Honeymoon Bay. Held by present owner for 35 years. Asking $25,000 each. 382-4218 days. 598-7273 evenings

WATERFRONT AND ADJOINING lot, Savary Island, sacrifice, $6,000 cash for quick sale. Victoria Press, Box 473.

256 WATERFRONT PROPERTIES

Gracious Living on Vancouver Island's "Riviera"
Maple Bay
Between Victoria and Nanaimo
Sun-Loved, Nature-Blessed Arbutus-Shaded
Look South over tranquil Maple Bay
Enjoy Nature at its finest!
Fishing, Boating, (Marina Nearby)
PLUS
Beautifully Treed View Lots With Access to The Bay,
also some Unique Waterfront Parcels
All this with Mun. Water and Paved Roads
One-Half to 2-Acre Sites
Prices from $16,000 — Balance at 8 per cent
Down payment from $4,900
A Wise Investment From Any Aspect . . . Prepare For Your Retirement Now!
Call 687-2696. Vancouver office 24 hours or 748-1629 Duncan

MELTON REAL ESTATE (B.C.) LTD.
912 Douglas Street
1610 Island H'way

WATERFRONT
North Saanich—Swartz Bay
Located on a ½ acre natural treed lot, offering complete seclusion and quiet privacy. Over 75' of waterfront, with easy access to beach. The house is post and beam with wrap around sun-deck patio. Two heatilator fireplaces. Thermopane windows face active and everchanging Satellite Channel, 3 bedrooms, living room, dining room, kitchen. Fully insulated. The owner leaves reluctantly. All this for the asking price of $95,000. MLS. View with
Dennis Wagner, 386-7551, 595-2557.

325 FT. WATER-FRONT 5,000 FT. PLUS HOME
The most sweeping dramatic views you can imagine from vast tennis court like lawns and a mansion of a home for the discriminating purchaser. Entertain in luxury in a home featuring 4 warm fireplaces, a very spacious drawing room, separate formal dining room, 9 bedrooms and, more. Also 4 bathrooms and 3 septic fields. This lovely secluded home is right for the large family, entertainment or a rest home. Located just past the Sooke Village. $139,000. M.L.S. To view phone:
PRINCIPAL PROPERTIES LTD.
4799-9514
Ross Butler Mr. Marion Lund
4799-7994 652-2736

LAST CALL OF SUMMER
$77,000
Over 400 ft. oceanfront, twixt Sooke and Jordan River. 9½ verdant, unspoiled acres, good soil, cedars and grassy homesite, plus splendid private sheltered beach. Financing arranged for eligible purchasers. Hold it or live on it, you benefit and increase your wealth without effort. Next year you will smile when you look of the outrageous price of waterfront property.
LYNETTE DELAHUNT
598-3321

$12,500
ESCAPE BEACH
Over 100 ft. clean waterfront, treed with snug warm cabin for winter weekends, outbuildings for tinkering. Fresh air, fresh fish and probably a fresh calmer outlook on life. Try your offer. If not sold now this property will be withdrawn from the market. Full details with
LYNETTE DELAHUNT
598-3321
JACK MEARS
OAK BAY REALTY LTD.

WATERFRONT
From pleasant exterior to warm interior this gracious home says "welcome". A superb waterfront home in Central Saanich with fine finishing and exotic features that blend together to create a friendly atmosphere for you to spend pleasant hours entertaining family friends and business associates, while enjoying some of the finest waterfront scenes on Vancouver Island. Offering over 2,400 sq. ft. of living area on one level including 3 large bedrooms, den, large family room and entertainment sized dining room. Recently completed by the owner and offered at $147,500.
477-1841 (MRS.) PAT FORBES
384-8259
BLOCK BROS. REALTY LTD.

WATERFRONT
ALL HUNTERS
ALL FISHERMEN
ALL BOATERS
Calling anyone who loves the outdoors. Fish at your door, game in nearby hills. The best and most accessible water front in the Island Tip area. 149' of sheltered beach right at lawn's edge. Fill your freezers with boun

258 CONDOMINIUMS and TOWNHOUSES

the Permanent

1125 DOUGLAS ST. and 3647 SHELBOURNE ST.

Introducing Hamstead House

"SOMETHING NEW UNDER THE SUN"
Open Afternoons Until 4:30 (Except Sunday)
955 DINGLEY DELL

Spacious quality suites designed with you in mind. Most have 1½ baths, price range, $36,500 to $49,500. Carpets by Jordans, some suites have glassed-in balconies. Sun roof patio with water views, deluxe appliances, some Tiffany lamps. It's delightful. SID HASLAM, 477-1994, GRAY LAITE 656-5267 or 382-9191.

Windsor Manor

Deluxe Condominium Apartment Homes
848 Esquimalt Road
Sales Suite No. 5
Ph. 385-7524
Open
Thurs. and Fri Mornings 10:00-12:00 noon
Mon. to Sat. Afternoon 1:30-4:30 P.M.
Mon. to Thurs. Evenings 7:00-9:00 P.M.

All units priced under $40,000. Spacious new strata title homes, one and two bedrooms, some with bath and half. Complete with appliances, drapes, carpeting and many desirable amenities. With a minimum 5 per cent down and Gov't assistance to eligible purchasers you may find it easier than imagined to own. Compare before you buy. Details by calling HERB McDANNOLD 658-8844 or 382-9191.

Close to Sea

Walking distance to Beacon Hill and Town this 2 yr. old condominium one BR suite located in deluxe complete with sauna, swirl bath, roof deck, etc. is offered at $34,900 (ML) including appliances, drapes and carpeting. Ideal starter or retirement with low taxes and assessments. To view please call HERB McDANNOLD 658-8844 or 382-9182.

$500 Down

848 ESQUIMALT ROAD

Payments only $282 per month buys this attractive studio in new building. Bedroom area, extra room 8'x5½' for storage. Apt. has sauna, swirl bath, game and rec. area. This sure beats rent. Open 7 p.m. to 9 p.m. Mon. to Fri. or call C. DERKSEN 382-9191 to view.

Rockland $97,000

3 executive townhouses remain at this prefinish price in this desirable area. Remaining 6 will be over $100,000. Designed by John Di Castri in English Manor styling featuring fireplaces, all appliances, vacuum system, mn. flr. laundry, 3 BR, 3 baths, private courtyards, etc. Completion in Spring '76. 7 already sold. Preselect now and avoid disappointment as these are Rockland's only townhouses designed for the preferred few. Details and viewing of plans by calling HERB McDANNOLD 658-8844 or 382-9191.

2.39 Acres Waterfront

This terrific waterfront property, located on Sooke basin could be developed into apartments, townhouses, motel, duplexes, etc. On $200,000 asking, $50,000 will handle and vendor carry mtg. to good covenant of 1 per cent. For further detail please call HERB McDANNOLD 658-8844 or 382-9191.

Canada Permanent Trust Company

VILLA PENTACO

1235 Johnson St.

$1250 DOWN To Qualified Homebuyers
ONE BEDROOM CONDOMINIUM HOMES
$24,480

2-Bedroom from $34,950

VIEW BY APT. ANYTIME DAILY 7-9 P.M.

Comes complete with appliances, draperies, carpeting, parking and many other desirable features. CMHC Financing. Details please call DON WHYTE, ALEC GOWER, 592-2407.

WHYTE AND GOWER OAK BAY PROPERTIES LTD.
2227 Oak Bay Avenue
VICTORIA'S LEADING CONDOMINIUM BROKER

david burr LTD.

655 FORT ST. 384-9335

THE EAST PARK

1050 Park Blvd.
(Corner Cook)

Are you retired or retiring? Then invest in a "HOME" ON THE PARK. It's just across from Beacon Hill Park, has 1 and 2 bedroom, 1 and 1½ bathroom special deluxe units. Colored appliances, expensive wall to wall carpets which will tone with your own color scheme. Underground parking, large private balconies with flowers, and it's close to the sea too!

FROM $37,500

Don't miss this. At today's prices, it's a great buy. We're there from 2-6 everyday, except Sunday, but special appointments may be arranged anytime. 384-9335.

BY OWNER

Spacious luxury condominium, 2 bedrooms and den, own laundry room, all appliances, fireplace and many more features. Across from park, near city centre. $75,000. Low interest financing available if required. For appointment to view: 384-0876.

258 CONDOMINIUMS and TOWNHOUSES

BICKERTON COURT 2-BEDROOM PANORAMIC VIEW SUITE

This beautiful CORNER SUITE is located on the SIXTH FLOOR of exclusive Bickerton Court, across from BEACON HILL PARK. Among the many delightful amenities is the indoor heated swimming pool. At the firm price of $54,900, THIS IS A RARE OPPORTUNITY on today's market. Exclusive listing. Courtesy to agents. For appointment to view or further information call ROBERT YOUNG, 479-2115 or 477-8749, Park Pacific Investments Ltd.

VICTORIA REALTY LTD.
386-3585

OPEN TO VIEW DAILY 2-8 P.M.
EXCEPT SUNDAY
SAT. 1-5 P.M.
23 Unit Complex
Only 14 Remaining
TORQUAY PLACE TOWNHOUSES
GORDON HEAD
4391 TORQUAY DR

—Two and three bedrooms
—Double and triple plumbing
—Basements
—Brick fireplaces
—Covered carports
—Screened patios

Priced from $50,250 to $55,450. CAREFREE LIVING in a superb location in the heart of GORDON HEAD. EXCLUSIVE LISTING WITH VICTORIA REALTY LTD., 386-3585.

Park Pacific

For appointment to view the following fine listings call:
ROBERT YOUNG
479-2115 or 477-8749

1—JUST LISTED—$29,900—Beautiful modern one-bedroom condominium located CLOSE TO DOWNTOWN Victoria. Situated on top floor (4th) facing South with lovely mountain VIEWS. Wall to wall throughout. Extras. A rare opportunity in this area and price range.

2—JUST LISTED—IMMACULATE modern one-bedroom condominium with CHARACTER

SORRY SOLD

throughout. Built-in shelves and beams, plus many other outstanding features I will be happy to show you. Priced to sell quickly at $29,900.

CONSIDER THIS

Lovely 1-yr.-old, 1-Br. Apartment Home. Large assumable mortgage at below current rates. Fully equipped — Dishwasher, stove, fridge. Wall-to-wall carpet throughout. Close to all services. Billiard room, sauna and hobby rooms available.

NEW M.L.S. $32,500

For appointment Call:
M. Ruddy, 656-4089
M. Lawson, 595-2134
Park Pacific Investments Ltd.
383-4124

Kensington Terrace

Just listed, two bedrooms, plus en suite, immaculate throughout, large living room and dining room. Custom teak cabinets plus Moffat dishwasher and garburator in kitchen. Nicely situated on top floor near roof garden. More leisure facilities such as hydro-pool, sauna, exercise room, billiard room and lounge plus handicraft room and workshop. Call for an appointment. Priced to sell at $40,900.
595-8664
F. G. CARVER AND COMPANY

WILLOW COURT

Today's best buy, per sq. ft. over 1,100 sq. ft. with 2 bedrooms. Third floor location with a nice view. Suite seldom lived in as it is out of town owners. To view anytime, please call Mr. Simons at 386-2437 or 652-1731.
Pacific Strata Services Ltd.

BELIEVE IT !!!

Beautifully appointed one and two bedroom condominiums, starting at $25,000, full price. Some available with fabulous views over Cowichan Bay. "THE COWICHAN BAY ARMS."
Open for inspection daily.
11 a.m.-2 p.m.
4 p.m.-7 p.m.
748-2080
DICK ACHURCH 746-4367
DOUGLAS HAWKES LTD.
Blanshard Street, Victoria

CALL ME!

I have several exclusive listings on the finer condominiums available, Gordon Head and Dallas Rd. locations. Prices from $31,000 to $66,000. Limited number. Don't hesitate or you may lose.
386-2111 DOUG ORR 598-1366
MONTREAL TRUST CO.

DELUXE CONDOMINIUM

1 bedroom suite. Special interior decorating, located on Beach Drive. Water views from the patio, steel and concrete building. MLS 12813. Asking $44,900. Call now:
CURT SHUBROOK
386-2911 anytime 382-6961
Homefinders, Wall and Redekop

ONE BEDROOM CO-OPERATIVE

suite delightful location, waterfront. Price $38,000. Phone 592-3920 or 386-4552, F. C. Hully, Real Estate, 620 View.

COLONY PARK MANOR

By owner, 1 bedroom facing landscaped grounds, pools, game and hobby rooms, 10¼% mortgage. Estate sale. 595-2804.

258 CONDOMINIUMS and TOWNHOUSES

ROYAL WOODS

Another exciting development by
PARK PACIFIC Apartments
Victorians are looking and buying their new homes in record numbers
at
ROYAL WOODS
Over 55 sold in one week.

Come and look today and take advantage of the
11¼ PER CENT FINANCING
that is available for a limited time

For more information see our display ad in the Financial section of this paper.

View Daily 1 p.m. to 9 p.m.

1005-1009 MacKenzie
(by Quadra)

For special appointment to view call
ROYAL WOODS, 479-1113
479-8886 or
PARK PACIFIC 383-4124
or
J. B. YOUNG 598-1818

JACK MEARS OAK BAY REALTY LTD.

"The Professional People"
Coast to Coast Real Estate Service

2194 OAK BAY 598-3321
3616 SHELBOURNE 598-3344

NEAR EVERYTHING
1-bedroom suite, priced at $22,200. Good financing. Call: JOHN JENKINS at 598-5767 or 598-3344.

LUXURY RECREATION
2-bedroom corner suite with wonderful recreational facilities, price $36,900. Existing financing at 10¼%. Call: JOHN JENKINS at 598-5767 or 598-3344.

COMPACT CONDOMINIUMS
Ideal for starters, small living room, 1 bedroom, kitchen with stove and fridge, unusual decor, Hillside location. Low 20's. Details from: ALAN OR IRIS VERNON at 592-0968 or 598-3344.

SPENCER CASTLE

Danzo and Franco Holdings Ltd.
384-4013 2910 Cook St.

BEST OF TWO WORLDS

THE NEW for comfortable luxurious living in a spacious 2-bedroom, 2-bath corner suite, 6-storey steel and concrete structure. Gorgeous views. Modern large indoor pool.

THE OLD for guest accommodation and recreation in the old Spencer home with acres of landscaped gardens. $67,000 up.

View By Appointment Only
J. H. WHITTOME AND CO. LTD.
388-4271

CEDAR HILL PLACE

1725 Cedar Hill X Rd.
OPEN HOUSE DAILY
Tues.-Sat.
1:30-4:30

We have only eight of these super suites left, so if you have not yet seen this condominium building you are missing the best buy in Victoria today.

2 bedrooms, $45,500 — 2 bedrooms and den to $51,000.

See our picture ad in financial section on Fridays and Saturdays.

PACIFIC STRATA SERVICES LTD.
Phone 386-2437
24 Hours

ORCHARD HOUSE

Studio from $20,000
1 Bedroom from $26,000
2 Bedroom from $35,000
Open 2-8 Daily
Saturday 12 noon — 6
Sunday 1 — 7
647 Michigan St.
382-8231 382-8232

DEAN HOUSE

1 BR & DEN CONDOMINIUM

Charming luxury suite in this much sought after building, entrance hall, large living room, full guest dining room and twin size bedroom with bathroom ensuite. Small convenient den, four-piece bathroom, Modern galley kitchen, wall-to-wall carpet, full amenities. Car space. Closed in balcony. Full Price $45,500. M.L.S. Call JOHN JAMES, 24 HOURS AT 386-2437.
PACIFIC STRATA SERVICES LTD.

$35,900.00

Would you like the Space of a 2-bedroom suite at the cost of a one bedroom. Then check this spacious one-bedroom and den with me. Call:
386-7521 DEL HOEGI 383-0516

GROUND FLOOR
$30,900

Spacious 1-bedroom condominium, 1 yr. young all appliances included. A $27,000 assumable mtg. payable at $220 P.I.T., including int. at 10½ per cent. To view call Del Hoegi at Boorman Investment Co. Ltd., 386-7521 or res. 383-0516.

OAK BAY
$33,000

Newly decorated 1-bedroom condominium in a most desirable building. Good quality broadloom, extra storage area and low assessment. Immediate possession. To view, please call:
477-0191 BERNEIDA TAYLOR
382-9485
Royal Trust Real Estate Dept.

258 CONDOMINIUMS and TOWNHOUSES

SEASIDE VILLA
2 BR. Waterfront
$33,900-$38,900
Does This Appeal TO YOU?

1 Condominium living.
2 10.8/5% mortgages. 3 or 5 yr. terms with monthly paymt based upon down paymt. 25 yr. amort.
3 up to 85% MICC financing.
4 Waterfront . . . 150' of beach.
5 Approx. 800 sq. ft. of floor area and 275 sq. ft. of patio or balcony area.
6 2 bdrms, living rm with fireplace, galley-type kitchen, eating area and 4-pce bath.
7 Separate party or daycare building with cooking area.
8 Lge landscaped areas.
9 Approx. 175 sq. ft. of garden area per unit.
10 7 buildings of 4 units per building for maximum privacy and views of water.
11 Separate laundry area.
12 Quiet sideroad.
13 Rural area . . . slightly before Sooke.
14 Fishing or boating.

If this appeals to you, then please come out and see this excellent development in Sooke, priced to suit anyone who enjoys quiet living with minimum maintenance. Situated at 1987 KALTASIN ROAD, SOOKE. Call
BOB LANGTON at 595-2067
or
KEN MANN at 598-5144
for further details

D. F. HANLEY AGENCIES LTD.

T. L. MANN & ASSOCIATES LTD.

F. G. CARVER and COMPANY

KARA VISTA

2626 BLACKWOOD
From $39,500-$43,500

Enjoy a Roomy Condominium with a full FEATURE FIREPLACE, formal dining plus top quality Crestwood Kitchen with large eating area.

ALL TWO BEDROOMS Plus large closets and 1½ to 2 full bathrooms.

Large Private Balconies, several offering Sweeping City View. All Located in a Quiet and Central Location, close to Regular Bus Service, and shopping centres. YES, we take TRADES and Terms are pre-arranged at Lower than Current Rates. Come and See yours Today.

OPEN 1-5 Mon. - Sat.
7-8:30 Mon. - Fri.
595-8664 or 388-9242

KNOWLES REALTY LTD.

Listen to the Quiet at:
1145 HILDA
(just off Cook)
Monday to Saturday
1-8 p.m.

Spacious 2 Bedroom, 1½ Bathrm. Covered Parking, Large Balconies—Patios, Walk to all amenities, including Beacon Hill Park.
$39,900-$44,900
Our quality constructed apartment Homes built by Reeson & Pinch.
For further information Call: 384-8101
Bill Knowles 656-3779
Greta Hofmeister 592-6372

JOHNSTON
REALTORS APPRAISERS
385-2471
1306 BROAD ST. SINCE 1903

SUPER VALUE
2 BEDROOMS
$26,800

The best priced property on the market today! This spacious 2-bedroom suite is on the 2nd floor of a 2-storey, 8-suite block and features a big living room with dining area, utility room including washer and hardwood floors and hot water heat plus a nice balcony. Get more information from JIM MURDOCH, 592-4530 or 385-2471—Johnson and Co. Ltd.

Whyte & Gower
Oak Bay Properties Ltd.
2227 Oak Bay Ave.
592-2407

SUPERB LOCATION

Well-planned, elegantly decorated 2 bedroom suite with 1½ bathrooms, extra large closets on fourth floor of on-year-old building. Rockland near Cook. Priced right to sell quickly at $39,900. For appt. to view call
LORETTA HOGARTH
592-3537 592-2407

OPEN HOUSE EVERY NIGHT
6:30-8:30
EXECUTIVE SUITE
$35,500
No. 37-840
CRAIGFLOWER
IMMEDIATE OCCUPANCY

Over 1100 sq. ft., 3 bdrms, 2 baths, dining room, wall to wall carpet and fully applianced. Ground floor, private entrance at back of building. Drop by and make an offer.

Glenn Nicholls and Gerry Finnigan
388-6231 or 598-7689, 479-1040.
Island Pacific Realty.

ESQUIMALT 2-Bedroom Deluxe Suite

There are two things that add up to first class condominiums.
1.—A beautiful building.
2.—Beautiful people.
This one has them both, ASK THE FOLKS THAT LIVE THERE. Asking $42,400.00.
BAYSHORE REALTY LTD.
388-6124 BARRY BOWES 383-1540

QUIET VIEWS

2 bedroom condominium on top floor of a new building, very close to downtown. Covered parking and large recreation room in building. Suite has lovely views of city, Sooke hills and mountains as well as large balcony. Walk downtown from this home. Asking $38,000.
386-3271 479-1847
BLOCK BROS. REALTY LTD.

New Deluxe Spacious 2-Bedroom Suites
From $200.00 per month
Call Property Management
KER & STEPHENSON LTD.
680 Broughton Street
385-3411

258 CONDOMINIUMS and TOWNHOUSES

UNIVERSITY PARK TERRACE
1 and 2-BEDROOM CONDOMINIUM APARTMENT HOMES
1870 McKENZIE AVE. (At GORDON HEAD ROAD)

We still have a good selection of one bedroom homes available and a few two-bedroom homes still available. If you haven't already viewed these spacious one and two-bedroom apartment homes please be our guest anytime.

OPEN HOUSE
MONDAY THROUGH SATURDAY
2:00 P.M. TO 8.00 P.M.
For more information or to view anytime phone:
C. M. BUD FORBES
652-2930 Residence
477-8549 On Site Off.
386-2111 Office
MONTREAL TRUST CO.

FAIRFIELD

Inviting corner suite — MINT Condition—2 bedrms., master ensuite, plus walk-in closet. Cheery large living rm. and dining rm., kitchen well planned for cooking ease. Beautiful carpeting throughout suite — even kitchen. The building is efficiently managed to keep the monthly assessments very low. Also a SMALL PET is allowed. M.L.S. 13712 Priced at only $43,900. To view Call
388-4271 Eleanor Sanderson 384-9610
388-4271 Ruth LaCroix 386-1806
479-1667 Cathie Atkins 479-5427
J. H. WHITTOME and CO. LTD.

Better Than New

2 Bedroom suite, on top floor, designed for easy care and gracious living. From the large living rm. the view is a LIVING PICTURE of magnificant trees. The dining rm. is ideally planned for you and your guests pleasure. Kitchen, large galley type, conveniently arranged with dishwasher, garb. stove, fridge and cabinets by Crestwood. The building is nestled among rock and treed areas which allows pleasurable use of these magnificent grounds. View this unique condominium with its many extras. (ML) Priced at only $44,900. For your Appt. Call:
388-4271 Eleanor Sanderson 384-9610
388-4271 Ruth LaCroix 386-1806
J. H. WHITTOME and CO. LTD.

360 DALLAS RD.
Retire by the Sea!

Spacious 2 B.R. condominium, right on Dallas Rd.! Located high up in building affording a tremendous view of Victoria waters PLUS a sunny, western exposure. Approx. 1,100 sq. ft. of easy living with 1½ baths, all appliances included . . . READY FOR YOU!! Extra facilities include sauna, billiard room, workshop-hobby room, large storage and covered parking. All this for $47,500 with terms. To view call
CLIFF HALAYKO
383-7761 24 hrs. 382-5505 Res.
D. F. HANLEY AGENCIES LTD.

FAIRFIELD—ROSS BAY

Desirable area near the sea. 885 sq. ft. 2 bedrms. living room, dining room, stove, fridge, dishwasher. Covered parking.
LARRY LINEHAM
388-4477 595-0134
Champion Realty Ltd.

TANCRED
2 ONLY LEFT

Genuinely unique are these 1 bedroom condominiums in an old mansion in a very quiet part of Victoria. Hot water heat, plush carpets. Some with views. Drapes and appliances all included. From $36,500 to $43,500. To view call:
477-1841 MR. R. BOURDIN 642-4150
BLOCK BROS. REALTY LTD.
477-1841 JACK GRANT 477-8172

WILLOW COURT

Luxurious 1-bedroom and den top floor suite in one of the finest buildings in Victoria. Southern exposure with mountain and water views. Lots of storage and many extras. Close to shopping centre and the bus stops at the door. Priced at $41,000. To view please call:
477-0191 BERNEIDA TAYLOR
382-9485
Royal Trust Real Estate Dept.

$29,900
BY OWNER
KENSINGTON TERRACE

De luxe 1-bedroom condominium. Spacious, sunny LR-Dr with sun balcony. Kitchen with colored appliances including dishwasher. 592-2440 or 382-8423 after 4 p.m.

$37,500

2-bedroom Townhouse, situated in attractive Lakehill Court. Very convenient, Quadra-MacKenzie location. Exceptional bargain. Immediate possession. To view phone 477-2181.

BY OWNER

High Quadra, 10 months old. 2 bedrooms, 1½ baths, condominium. $21,300 1st mtg. at 10¼%.
Full price $34,900
592-2440 or 382-8423 after 4 p.m.

265 HOUSES WANTED TO BUY

CALL SHANE

For quick, thorough and reliable service in marketing your home, commercial or industrial property quickly call SHANE BEFURT, 383-3599 or 388-6231 25-hour service. Island Pacific Realty.

LOCAL BUSINESSMAN

requires a spacious home with 2 or more bedrooms. Must be in excellent condition and good surroundings, to $90,000. Urgent please call GERRY FINNIGAN, 388-6231 or 479-1040, Island Pacific Realty.

TOWNHOUSE

We require a two or three bedroom Townhouse (will consider condominium apartment) for out-of-town purchaser arriving Victoria first week October. Please call:
W. MICHAELS or R. JOHNSON
382-7621 anytime
RITHET AGENCIES LIMITED
714 FORT STREET, VICTORIA.

RETIRED ONTARIO SCHOOLTEACHER

Urgently requires two or three bedroom home $60,000 to $70,000, cash or cash to mortgage. Must be nice residential area. Irene Dalziel 477-6380 — 386-6144.
CASTLE PROPERTIES LTD.

TWO ENGLISH LADIES

Require URGENTLY 2 or 3 bedroom. Nice area close to bus lines. Up to $50,000 cash.
Irene Dalziel 386-6144 or 477-6380
Castle Properties Ltd.

CASH FOR YOUR HOME

Investor will pay spot cash for any home, any area up to $45,000. Call GLENN NICHOLLS, 388 6231 or 598-7689 (24 hrs.) Island Pacific Realty.

RETIRED SERVICEMAN

Desires now, a 3-bedrm, full-basement home in any nice area. He will pay cash to $65,000. Call GLENN NICHOLLS, 388-6231 or 598-7689, Island Pacific Realty.

YOUNG COUPLE ARE LOOKING for a 2 bedroom home in the $40 to $45,000 range. If you can help them out call Tom Raig at 386-6164 or 385-1606.
CASTLE PROPERTIES LTD.

Sew 'n' Stuff!

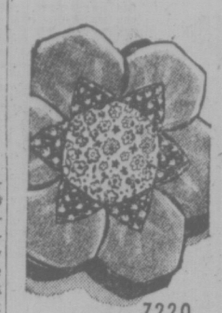

7220

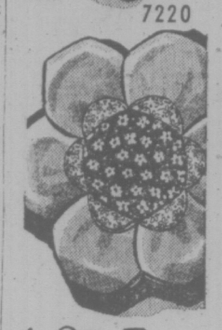

by Alice Brooks

Brighten sofa, bed, other furniture with this pair.

NEW! Stuff each section as you sew, then join to form fancy pillows. Easy — no lining, interlining! Pattern 7220: patch pattern pieces for 18½-inch round pillows.

$1.00 for each pattern — cash, cheque or money order. Add 15c each pattern for first-class mail and handling. Send to: Alice Brooks, Needlecraft Dept., Victoria Times, 60 Progress Ave., Scarborough, Ont. M1P 4P7. Print plainly pattern number, your name, address.

More than ever before! 200 designs plus three free printed inside NEW 1975 Needlecraft Catalogue! Has everything. 75c.

Crochet with Squares	$1.00
Crochet a Wardrobe	$1.00
Nifty Fifty Quilts	$1.00
Ripple Crochet	$1.00
Sew and Knit Book	$1.25
Flower Crochet Book	$1.00
Hairpin Crochet Book	$1.00
Instant Crochet Book	$1.00
Instant Macrame Book	$1.00
Instant Money Book	$1.00
Complete Afghans No. 14	$1.00
Easy Art of Needlepoint	$1.00
Complete Gift Book	$1.00
Book of 16 Quilts No. 1	60c
Museum Quilt Book No. 2	60c
15 Quilts for Today No. 3	60c
Book of 16 Jiffy Runs	60c
12 Prize Afghans No. 12	60c

Eight Top Tops

4809

8-18

by Anne Adams

Eight top tops in a season when playing partners is fashion's favorite game! Everything from flirty ruffles to shells to shirts to Russian and Chinese collars.

Printed Pattern 4809: Misses' Sizes 8, 10, 12, 14, 16, 18. Size 12 (bust 34).

$1.00 for each pattern — cash, cheque or money order. Add 15c for each pattern for first-class mail and handling. Print plainly size, style number, your name, address. Send to: Anne Adams, Pattern Dept., Victoria Times, 60 Progress Ave., Scarborough, Ont., M1P 4P7.

Save $5 to $50 when you sew it yourself! New tops, pants, skirts, dresses in New Fall-Winter Pattern Catalogue! 100 styles, free pattern coupon. Send 75c.

Sew and Knit Book	$1.25
Instant Money Crafts	$1.00
Instant Sewing Book	$1.00
Instant Fashion Book	$1.00

265 HOUSES WANTED TO BUY

MUST BE JAMES BAY OR VIC WEST

Older 2 or 3-bedroom character home on small lot up to $48,000. Freddy Starke, 386-6164 or 478-3866.

GORDON HEAD

Urgently required 3-bedroom newer home close to K Mart up to $67,000. Freddy Starke 386-6164 or 478-3866.
CASTLE PROPERTIES LTD.

VANCOUVER EXECUTIVE

Has been transferred here and is looking for a 4 or 5 bedroom, single level home in the $65,000 range. Condition is not overly important as they will be renovating to suit their own tastes. If you have such a property and are considering selling Call Tom Raig at 386-6164 or 385-1606.
CASTLE PROPERTIES LTD.

DUPLEX WANTED
2 OR 3-BEDROOM

My clients require either a 5x5 Duplex, or re-modelled Up and-Down older home. Will consider house with in-law suite. One half must be able to accomodate a full dining room suite. If you can assist, please call ALBAN BOWES, 479-5693 or OLYMPIC REALTY LTD., 385-5741.

MIDDLE-AGED COUPLE

Require a home of approx. 950 sq. ft. 2 bedrooms, LR with FP, in-line DR, full basement, in good clean area. Up to $60,000 CASH. Please call: BOB KOHLRUSS res. 598-7689 off.: 388-6231. Island Pacific Realty.

SMALL APARTMENT HOUSE. Have purchasers for 2 with reasonable return. Prefer both close in but consider any distance. MRS. McKEAGE 479-5868, Island Pacific Realty.

GOV'T EMPLOYEE

is tired of renting and is looking for a comfortable 2-bedroom home preferably with no work needed (painting and small fixing jobs O.K.) in any decent area. Has up to $15,000 cash. Call Chris Greig 386-6164 or 479-7995.
CASTLE PROPERTIES LTD.

WANTED

2 OR 3 BDRM. HOUSE WITH ACCOMMODATION for 2 extra students, full basement preferred. Low price range, all cash. MRS. McKEAGE 479-5868, Island Pacific Realty, 388-6231.

EDMONTON FAMILY

Requires 2-bedrm. with one bedrm. in bsmt., in nice area up to $50,000. Call OLE KNUDSEN, 598-7461 or 388-6231, Island Pacific Realty.

WANTED

Close in small store with living quarters. MRS. McKEAGE, 479-5868 or 388-6231, Island Pacific Realty.

PRIVATE

If you have to Dispose of your older home call 652-1562 for instant

CASH

WANTED — 3-BEDROOM house, Oak Bay or boundary. Private, cash, reasonable. 598-7841, 598-7492.

SUBSTANTIAL CASH

Young family requires 2 bedroom home with basement. Phone 478-0417.

PRIVATE

Want older home. Will buy for cash. 479-2709.

268 LISTINGS WANTED

SHAWNIGAN REALTY LTD.

Shawnigan Lake 743-5311

LIST YOUR SHAWNIGAN, COBBLE HILL OR MILL BAY PROPERTY with
743-5311 JOHN ETTEVA
743-5311 MARIE MALBON 743-5145
Call Collect Anytime

Sold Out!

Completely sold out of all house listings and require more to work on. If you want to sell your home and prefer reliable, conscientious representation backed by the service of a reputable National realty office, please call HERB McDANNOLD 658-8844 or 382-9191.

The Permanent

WOULD YOU LIKE TO SELL your home? I have several clients with differing requirements. Maybe your home is the one for them. Let's talk about your house. Please call me.
LARRY LINEHAM
388-4477 595-0134
Champion Realty Ltd.

270 EXCHANGE REAL ESTATE

On the Great Bulkley Valley District of the Yellow Head Highway

For sale or trade (by owner), for house or property, on Vancouver Is. House has 3 bedrooms, w-to-w carpet, 2 bathrooms (4-piece) finished (8 ft. ceilings), basement, rec. room. On two fully landscaped lots in Mountain View subdivision, with all services, underground. Patio and carport. A. Kensit, Box 972, Houston, B.C.

3-BEDROOM HOUSE, BAY AND Dowler Pl. and or 72 Safari van for house in Oak Bay. 383-9710.

271 LOTS FOR SALE

Since 1904
Ker AND Stephenson LIMITED
385-3411

"Attention Contractors"

Just received approval for a 3 Lot Sub-Division located in prime area of Saanich.
Phone J. T. Mills
Bus. 385-3411 Res. 388-6752

$16,900
4.8 ACRES

Owners anxious to sell this large lot that overlooks golf course. A short walk to Sooke Village. Perc tested and ready for building. For information call
595-5171 SHIRLEY SWIFT 652-3836

CANADA TRUST

METCHOSIN

High, sunny 2-acre lot with easy access, city water and good-building sites. Partial seaview. One of the nicest in this subdivision. $33,500.
MARILYN MOORE
478-2482
386-2911 JO LENNOX 478-2563
Homefinders, Wall and Redekop

$7,000

Recreational lots. Westside of Shawnigan Lake on Ormie Road. A place to escape from the city. Ideal for Recreational Vehicle or build a cabin.
386-4071 SHIRLEY WILDE 478-2459
388-4271 RUTH LUKAITIS 477-5305
J. H. WHITTOME and CO. LTD.

MILL X ROAD

$16,900, Terms

60x120 lot. Possible industrial site. Sign on property. Drive by and call 386-7551 (24 hrs.)
Eric Frazer Mildred Stapells
743-9155 477-4860

CITY LOT

Located in nice area close to all amenities and fully serviced. Ready to build on. Asking $22,900.
MARK MACKENZIE
384-8001 595-1596
The Royal Trust Co.

271 LOTS FOR SALE

BUILDERS—INVESTORS
LOTS OF LOTS

SEA VIEWS—
LAKE VIEWS

On east side of Shawnigan Lake with view, 96'x230 approx. Hydro and water, telephone on frontage, will 'perc' easily. Close to stores and services.
ASKING
PRICE $12,500

NEAR MAPLE BAY — excellent lot for building a quality home, services on frontage, culvert and water meter box installed, mostly cleared ready and easy to develop.
ASKING
ONLY $16,500

SEAVIEW IN CROFTON — newly built up area, a choice location with good growth potential. All services available. Asking price $16,900.

COWICHAN LAKE, SOUTH SHORE ROAD. Level cleared lot ideal homesite fully serviced, close to school and stores. $12,500.

COMMERICIAL — COWICHAN LAKE Close to sports arena complex railway siding adjoining. 64'x120 approx. All services on frontage. Ideal for warehouse or direct sales. $12,500.

FOR ANY OF THESE PLEASE CALL GEORGE W. BECK at 746-4154 or 748-8402. WALL & REDEKOP REALTY LTD. (DUNCAN).

OLD COWICHAN LAKE RD.

7 lots from 4.23 acres to 6.84 acres ranging from 19,900 to 27,900 from level to sloping terrain. Financing available.
CASTLE PROPERTIES LTD.
386-6164

BRENTWOOD AREA

Character lot with stream and trees — close to ocean, schools and shopping. Nice quiet area for executive home — on sewer. $26,900. 478-8305, Happy Valley Homes.

LOT
GORDON HEAD

Plans and lot for your new home 62' frontage on quiet cul-de-sac close to Racquets Club. Builders Terms.
KEN WRIGHT 598-2183
WESTMONT REALTY LTD.
386-6796

ATTRACTIVE LARGE TREED LOT
MT. DOUGLAS AREA

LOT — 90 ft. Frontage
$33,900
J. HENDERSON — 385-9741
Henderson Realty Ltd.

SEAVIEW PARKSVILLE

This 90 x 120 building lot is in the Englishman River Delta area and at the price of $14,500 is considered a terrific buy. The vendor will consider terms with low interest. Call C. WONNENBERG at 354-0581. Wills and Wonnenberg Realty Ltd.

Cook-Maplewood

50' Frontage, Between Slater Place and Merritt Place on Cook. Residential sewered lot. $26,000. M.L.S. Please call:
SHIRLEY DAVIS
362-4231 anytime
RITHET AGENCIES LIMITED
714 FORT ST. VICTORIA

WHIFFIN SPIT
½ ACRE PLUS

Large building lot fully serviced with partial view overlooking Sooke Harbour. Area of new homes. Has been perc tested. Asking $16,900, call BILL KOZAK at 592-2431 or res. 642-3404. LANSDOWNE PROPERTIES LTD.

LOTS FOR SALE

21 NHA approved building lots, Sherbourne-Cedar Hill. Prices from $24,900 to $28,000. To obtain further details regarding terms, contact:
KNOWLES REALTY LTD. 384-8101
Bill Knowles, res. 656-3779
Greta Hofmeister, res. 592-6372

VIEW LOTS
FOR SALE

See sign at 6473 Central Saanich Rd. For information call
479-4686

SEAVIEW LOT

Just over an acre — views over Sooke Harbour — Manzer Road. Signs on the property — drive out and see it and then phone
JOHN MORRY 592-9770 or
JOYCE MILLER 598-3776
or The Royal Trust Co. 384-8001 anytime.

BEAUTIFUL ½-ACRE WATERFRONT lot for sale by owner in Beachcomber subdivision located near Parksville, Vancouver Island. Price $36,000. For details write Stan Little, 3737 Santa Fe, Riverbank, California, or call area code 209-869-1552 after 6 p.m.

SHAWNIGAN LAKE BY OWNER

Beautiful treed 2 lot parcel with lake view. Each lot 50' x 133' Good deep well just drilled. Ideal for Rec. use, cottage or home. Phone 383-6477 to view.

LAST LOT IN THE SUBdivision, fully serviced, all underground, in an area of nice homes, this lot has some seaview. Approximately 9000 sq. ft. with 72' frontage. Located off Wallace in Saanichton on Seesea Dr. This lot is priced at $25,500 or offer. Phone Brian McKay, 386-0107.

VIEW LOT ESQUIMALT, COMPLETE WITH HOUSE PLANS ALL SERVICES, QUIET CUL DE SAC. $27,000. 477-9547 or 656-1162.

HIGH DONCASTER

PANORAMIC WATER VIEWS
Approx. ¼ acre, for information please call DON KING, 384-1101 or res. 479-6416. Tod-Hackett Construction Ltd.

BUILDERS
Gordon Head Lots

LARGE SELECTION AVAILABLE ON TERMS, CALL CANADA TRUST — 595-5171

TWO LOTS, SIDE BY SIDE, APproximately 50x150' each. Perc tested, $12,000 each or offers. Cordova Bay area, 479-2293.

271 LOTS FOR SALE

LARGE BUILDING LOT, FULLY serviced, partial sea view overlooking Finnerty Cove, Cadboro Bay area. $34,900. 477-3183.

TWO ACRE VIEW LOT IN peaceful Metchosin. Beautifully treed. Asking $25,000. Call Mrs. Laycock 478-9983 or 386-7521. Boorman Investment Co., Ltd. 1111 Government St.

CASH

For any vacant land or lots — residential, commercial anywhere in Greater Victoria area. Call JIM RANSON, Westgate Realty. 388-9941 479-5910

PRIVATE SALE—TWO FOR ONE HONEST VALUE
2 Lots Each 50x120
Price: $14,500 Total
Location: Wilkinson Rd. Area on Loenholme Road
Telephone: 479-4036 or 388-4152
Call Anytime

OCEAN VIEW LOT SIDNEY

Close in — 50'x120' $24,500. Terms.
J. HENDERSON OR
BOB GIBSON — 385-9741

GORDON HEAD

Serviced lots from $25,000. Financing available. JACK COOKE, 386-2955 or res. 477-4842. Mayfair Realty.

2¼ ACRE LOT

Arden Rd. $26,900
Call STAN SAGE 384-8001 or 384-4347
The Royal Trust Co.

½ ACRE SEAVIEW LOTS AT Crofton, also Maple Bay. From $12,000 to $18,000. Also parklike apartment site, 4 acres. Reply to Victoria Press, Box 416.

ONE ACRE IN DEEP COVE ON quiet cul-de-sac, close to schools. $25,000. Terms available. 656-6408 after 6 p.m.

2 ACRES, TREED, BRAEMER Heights, Metchosin. 384-3569 evenings.

6 MILE CIRCLE, $19,500 AND UP. Require built-up septic field. Builder's terms. 478-1486.

LOT FOR SALE, 120X90, VIC West. Phone after 6 p.m. 477-5130.

SOOKE AREA, SECLUDED treed lots, 1 to 3 acres. 642-5508.

273 PROPERTY FOR SALE

CONSOLIDATED REALTY LTD.

1. 30 acres lovely farm land. Creek forms one boundary. Approx. ½ level and cleared, ½ gently sloping and lightly treed. $210,000. MLS.

2. Holding lots. Can't be built on at present. Good investment. $6,000 and $6,500. MLS.

478-8316
Al Peters — 478-5992
Tom Duncan — 477-2462

R 3-M
JAMES BAY
RENDALL ST.
$10.00 sq. ft. — $13,236 sq. ft.

METCHOSIN LOT
2.02 ACRES — SUBDIVISION
$35,900

CEN. SAANICH
1.46 Acres Industrial
Sew

280 ACREAGE FOR SALE and WANTED

SOOKE Waterfront 5 ACRES

A HEAVILY TREED LOT GENTLY SLOPING TO BEACH WITH LIGHT GRAVEL. 120 FT. AT WATER, 200' AT ROAD. BY WHIFFEN-SPIT. PRICED AT ONLY $57,500. CALL KEN MANN
BUS 598-5144 RES 592-7443
T. L. MANN & ASSOCIATES LTD.

P.R.B
P. R. BROWN AND SONS LTD.

2.3 ACRES
Near Prospect Lake. Like a private park in an unspoiled setting. Offers. Several choice areas for your country home. Price $38,500. 385-3435 JOHN EVANS 477-4452
P. R. BROWN AND SONS LTD.

WATERFRONT — $45 PER FT.
Well, you figure it out! Approx. 3,000 ft. at the price of $135,000, this southern location on Salt Spring Island just has to be a good buy at this price. Plus two good beaches and 45 acres, subdividable. Call 592-3920 or 386-6552. F. C. Hully, Real Estate, 620 View.

SEAVIEW LOTS PARKSVILLE
Near marina and good fishing. From $11,000 — $15,000. For further information call ERNIE DYER, 384-8001, THE ROYAL TRUST CO.

URGENTLY REQUIRED
Small subdivideable acreage in any area or subdivide with owner on profit sharing. Ben Greig, 386-6164 or 598-3105.
CASTLE PROPERTIES LTD.

LOOKS LIKE GOLDSTREAM Park in miniature — has a natural cool fresh stream. Land is sloping and beautiful treed — very close to town with city water and power — at $28,900 this 1½ acres (approx.) is a good buy. Phone J. J. WILLIAMS, 386-2955 or res. 479-1163. Mayfair Realty.

ACREAGE
Ten acres Rocky Pt. Rd., $42,000. Two point two acres. Otter Pt. Rd. with unfinished home, $42,000. Service lot in Comox 70x169, $10,500. 598-5166 BEN PARENT 598-3641
NEWSTEAD REALTY LTD.

WANTED TO RENT: ACREAGE within 20 miles of Victoria. Suitable for parking two self-contained buses. 479-3010.

114 ACRES (FOR MOBILE homes?). Parklike, city water, hydro. $30,000 income in three months. $650,000. 478-6960.

DASHWOOD REAL ESTATE
Parksville-Qualicum Specialists
(Qualicum) Ltd., 752-9266

285 UP-ISLAND PROPERTIES

NORTH COURTENAY
Get Out of Town-- To a 10-Acre Farm
Everyone loves the country and this is your chance to raise chickens, beef, horses or whatever. Stop wishing and start moving to get this lovely acreage. Immediate occupancy. Modern 2 suite home, 2 B.R. up and 2 B.R. down. Ideal "Father-Son" investment. 30 x 40 concrete floor. Fifteen stall barn with huge hay loft and 70 x 14 chicken home, both with new roofs. A few outbuildings. Property completely fenced and produces an annual 2,000 bale hay crop. Orchard. Call now for more particulars. $87,500.

NANAIMO REALTY (COURTENAY) LTD.
CY PECKNOLD — RESIDENTIAL 334-3768

NEW LISTING
Mill Bay area — 2½ acres good productive land. Well fenced and cross-fenced. water supply 9 gallons per minute from drilled well, includes two-stall horse barn with hay storage and other outbuildings. Property also includes a practically new five-bedroom ranch-style home in immaculate condition throughout. Full basement of course. A real family home with 2400 square feet on the one floor. If you want the Mill Bay area this is the most outstanding value we have had in some time. For more information please phone Dorothy Smith at 748-8195 or 746-5977 collect if you wish. MLS. Canada Permanent Trust, Duncan.

285 UP-ISLAND PROPERTIES

the Permanent
58 Station St.
Duncan ,B.C.

SEAVIEW HOMES
2 brand new 3-bedroom homes with carports. Custom built cupboards, fireplaces, and low interest rates. Asking $38 000 but open to offers. Call ART DE WIT 748-8105 or 746-5402.

MEAT MARKET
Southern Vancouver Island, showing good returns with excellent growth potential. Good recreational area with growing population. Call JIM HUNT 749-3759.

BEAUTY SALON LAKE COWICHAN
Prominent location, well equipped and stocked, recently renovated, good steady clients. Has been in operation for 12 years. Good investment. Phone JIM HUNT 748-8105 or 749-3759 for further details.

FANTASTIC RIVERFRONT PROPERTY
½ acre right on the Cowichan River 3 miles out of Duncan. Ideal to build on. Sloping and treed, extra bonus . . . there is a 1-room cottage on the property just right for the summer holidayer. For more information on the great buy call PAM WITTS 748-8105 or 748-8210.

DUNCAN
3 acres with spacious home, barn, also presently renting 2 mobile home pads at $60 per pad. Full price $58,500. Call GORDON BROWNING 748-8105 or 746-5662.

MAPLE BAY SEAVIEW
2-bedroom home with den and fireplace, full basement, could be in-law suite. Approx 8-10ths of an acre. Full price $58,000. Call GORDON BROWNING 748-8105 or 746-5662.

HOME AND ACREAGE
8.7 acres arable land, frontage on two roads. Solid 2-bedroom ,full basement home, serviceable barn. Full price $94,500 with good financing. Call GORDON BROWNING 748-8105 or 746-5662.

COFFEE SHOP WITH RESTAURANT POSS.
Very solid building, 5,000 sq. ft. main floor with 2 two-bedroom suites up. With sea and harbor view. Thriving business with plenty of room for expansion. $135,000. Call ART DE WIT, 748-8105 or 746-5402.

WATERFRONT DEVELOPMENT PROPERTY
Older large English-style home and cabin and boat and boat launching on the property. Approx. 600 ft. waterfront with beautiful view over water and islands and mountains, over 12 acres with beautiful trees and approx. 1,000 ft. paved road frontage. On mun. water and sewer on next property. Partner wanted. (Not in Land Freeze.) Call ART DE WIT at 748-8105 or 746-5402.

THE PERMANENT
58 STATION STREET
DUNCAN, B.C.

4.4 ACRES $27,900
Mill Bay area. This property can be sub-divided. MLS. Call GLENN NICHOLLS 388-6231 or GERRY FINNIGAN 479-1040 or 598-7689. Island Pacific Realty.

SECLUDED FAMILY LIVING. new 1465 sq. ft. home on 1 acre with plenty of trees. 3 good sized bedrooms, master en suite. Full cabinet kitchen, nook plus dining room, big living room with beautiful heatilator fireplace. Cobble Hill area. Full price $49,900. Phone 746-5045.

pearson REALTY LTD
BOX 399, PARKSVILLE, B.C.

QUALICUM LOTS
2 lots close to Village centre. Ideal for retirement. $7,500 cash. One lot in Eaglecrest, choice location, large frontage. $13,500. Call Herb Hodgson 384-7128 (Res. 382-3835).
DOUGLAS HAWKES LD.

CROSSWORD by Eugene Sheffer

ACROSS
1 Young horse
5 Lettuce
8 Fruit drinks
12 Armadillo
13 Miller or Blyth
14 Simple
15 Title
16 Born
17 Portent
18 Spanish writer
20 Sea bird
22 Confederate general
26 Certain exams
29 Cluster of fibers in wool
30 Ios
31 Word in Daniel 5:25
32 Secreted
33 State flower of Utah
34 Spanish queen
35 Toper
36 Durable wood
37 Confederate general
40 Kind of deer
41 Fruits
45 Demolish
47 Epoch
49 Baal, for one
50 Prince of Afghanistan
51 River to the Rhone
52 Russian river
53 Time gone by
54 Also
55 Chick-pea

DOWN
1 Town in Galilee
2 Gem stone
3 Rich fabric
4 Quiver
5 Showy flower
6 Undivided
7 Scoffed
8 Amid
9 Degraded
10 Before
11 Oriental coin
19 Roman bronze
21 Corded fabric
23 Combine
24 Capital of Latvia
25 Portal
26 Hebrew measure
27 Western city
28 A journey upward
32 Electric chair (slang)
33 Appearing
35 Fortunate (India)
36 Letter
38 Bring to bear
39 Spanish plain
42 River to the Baltic Sea
43 Bright star
44 Bang
45 Discuss, today
46 Chalice
48 — de Oro

Avg. solution time: 23 min.

MAP		REAM			SOLE							
EGO		ALSO			TRAY							
SOL		DISPARAGE										
AGORA					EWE							
		AMES			LEGAL							
DISSENTS					TRIO							
ROM		SIRET			UDO							
ATOM		DISROBES										
BAGEL			ASIA									
		TIE			DRUPE							
DISENGAGE					TAD							
ACER		ELAN			ERE							
BATS		REST			SAIN							

Answer to Previous Puzzle

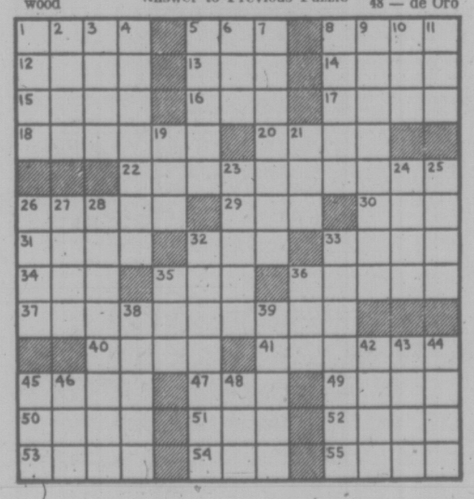

285 UP-ISLAND PROPERTIES

WALL & REDEKOP HOMEFINDERS REALTY LTD.
3480 DOUGLAS 386-2911
468 Trans Canada Hwy
DUNCAN, B.C.

OAK BANK SWANK
One of THE residential areas in Duncan with sweeping views of the town and valley. Large modern home is planned and built to provide the growing family with convenience and comfort. Big 40' sundeck, extra parking and a corner lot just under the ½-acre add to the value of this superior quality home. For details and appointment to view please call RON MATHEWS at 746-4154 or 748-2360. (eves.).

A TOUCH OF FRENCH PROVINCIAL
Three-bedroom condominium townhouse very attractively designed and built. Over 1100 sq. ft. of comfort and modern convenience. Nice privacy yard, covered patio and garden area. Private parking. Easy to own too. Try 5% down on $30,900. Please call RON MATHEWS at 746-4154 or 748-2360 (eves.)

9.66 ACRES
This viable piece of land is desirable for raising hay crops or developing a small farm. Good signs of water plus a choice of three good building sites if a home is required. Only minutes from Duncan. Please phone MAURICE CHERNEFF at 746-4154 or 748-2725 (eves.) for an appointment to view.

NEW HOMES
10¾% Interest Mortgages
New homes under construction with quality workmanship in an exclusive subdivision in Cowichan Bay are now available. Choose your color scheme and carpets and live in a home to be proud of. The high-ratio mortgages are assumable. Please phone MAURICE CHERNEFF at 746-4154 or 748-2725 (eves.).

BEAUTIFUL SEA-VIEW HOME
Situated in prime recreational area overlooking Maple Bay. Home is tastefully finished with complete in-law suite lower level with sliding glass doors to lower. Floor-to-ceiling fireplace. Ensuite in master bedroom plus 4-pc. bathrooms up and down. Enjoy the spectacular view from the patio off dining room. Municipal water. Asking $69,500. To view please call LISA MADIGAN at 746-4154 or 746-6990 (eves.).

IMMACULATE DUPLEX $69,500
This owner-occupied duplex is for sale and has been kept in excellent condition and would be ideal for investment purposes. Features are: 2240 sq ft plus 3 bedrms on either side; 2 yrs new with sundecks; owner's suite tastefully decorated; ample parking and storage area; landscaped and fenced yard in good condition. Even if you feel you cannot really afford this duplex, why not call and see how financing may make this possible. Please call MAURICE CHERNEFF at 746-4154 or 748-2725 (eves.).

BEAUTY PLUS
A 4-BR home on ½-acre represents ideal living conditions for a large family. This tastefully finished home has a LR, DR, 2 BRs, cabineted kitchen, large bathroom and FP on the main floor. The lower level offers 2 well-finished W-W carpeted bedrooms plus a vanitied sink bathroom including a shower. A large rec room or work room could be constructed in the undeveloped area. Seeing beauty is believing so please call MAURICE CHERNEFF at 746-4154 or 748-2725 (eves.) to view this home.

"DOUGLAS HILL"
This executive home is offered for sale for the first time and offers 1890 sq ft of living convenience plus the craftsmanship required to make this a home to be justly proud of. 3 large bedrooms, large rec room with bar, 3 bathrooms—lower level includes the shower, laundry room, built-in vacuum system plus a Westinghouse oven, dream living room with bay windows and attractive sandstone FP, well carpeted, ½-acre lot. Please call MAURICE CHERNEFF at 746-4154 or 748-2725 (eves.).

BUILDERS — INVESTORS
LOTS OF LOTS
SEAVIEWS
LAKE VIEWS
On east side of Shawnigan Lake with view, 96'x230 approx. Hydro and water, telephone on frontage, will 'perc' easily. Close to stores and services.
ASKING PRICE $12,500

NEAR MAPLE BAY — Excellent lot for building a quality home, services on frontage, culvert and water meter box installed, mostly cleared ready anl easy to develop.
ASKING ONLY $16,500

SEAVIEW IN CROFTON — Newly built up area, a choice location with good growth potential. All serices available. Asking price $16,900.

COWICHAN LAKE, SOUTH SHORE ROAD. Level cleared lot ideal homesite fully serviced, close to school and stores. $12,500.

COMMERCIAL — COWICHAN LAKE. Close to sports arena complex railway siding adjoining. 64'x120 approx. All services on frontage. Ideal for warehouse or direct sales. $12,500.

FOR ANY OF THESE PLEASE CALL GEORGE W. BECK at 746-4154 or 748-8402. WALL & REDEKOP REALTY LTD. (DUNCAN)

THE CEDARS 380 Brae Rd. Duncan
Premium, top floor, 2 bedroom suite, 1050 sq. ft., stove and fridge, new w-w carpet and drapes, lovely outlook. Priced at $32,500. Move in for as little as $3,500 down. 1 and 3 bedroom suites also available. To view phone 748-2397 or call at Suite 101, 380 Brae Road, Duncan.

MILL BAY, DIVORCED MUST sell, 3 year old custom 5-6 bedroom, 2 bathrooms, wall-to-wall shag, 78' x 120' lot, carport, sundeck, $46,500, 478-0160 or 743-5016 evenings.

PARKSVILLE, LARGE LOT IN cul-de-sac, new subdivision, fully serviced, close to water, $14,300. 383-2555.

FANNY BAY, SHIPS POINT ½-acre lot, facilities, 100 yards from ocean, $10,500, 478-6835 or 752-9434.

HAVE TWO 2-ACRE LOTS, 2000' from north end of Shawnigan Lake. Will sell one of them. Phone 743-2700.

285 UP-ISLAND PROPERTIES

COUNTRY LIVING
Get away from it all. Just about one acre in a nice quiet country setting with lots of trees. Includes older well built home recently remodelled and put on new basement. Features 3 bedrooms, living room with fireplace and ww carpets, separate dining room and kitchen. Priced at $46,900

YOUR HOME AND SECURITY
Cobble Hill area south of Duncan. 4 bedroom family home with a full basement containing a nearly completed self-contained suite, rec room, storage area and 5th bedroom or den. The double garage has a work area for dad. All this on a ¾-acre lot selectively cleared with fruit trees and plenty of room for a garden behind the patio. Priced at $55,500.
SHARON DAVIS
ARLENE ROBINSON
EVENINGS
246-3024 748-8333
G. K. SCHMIDT REALTY LTD.
746-6135 (DUNCAN)

SPECIAL
DIRECT FROM BUILDER
Spacious brand new 3-bedroom home, including new appliances. Electric range, refrigerator, microwave oven, automatic washer and dryer. This home also features carport, sundeck full basement, paved driveway and is conveniently located 5 mins. from Duncan. Call Jerry Howse or Roy Teasdale, 748-2521, extension 426 or 400 anytime.

2-BEDROOM, STUCCO HOUSE, 95x100 lot on quiet ave. — within walking distance of shopping centre and beach, storage room inside, carport with storage shed outside. Completely furnished including all major appliances and garden tools. Full price $38,000. Phone 248-3136 or write Box 1162 Parksville, B.C.

BY OWNER
2¼ Parklike acres with very large older house in very good condition. Close to schools and Duncan. Asking $94,500. For appointment phone 748-3559.

IN AREA OF FINE HOMES, ½ acre view lot in Cobble Hill. Will build home to your requirements. Phone 743-5998 for further information.

1 1-3 ACRE IN PARKSVILLE, 3 bedroom older home. $1 per year taxes, 8 blocks to beach. Phone 248-5236.

SEAVIEW LOT AT SALTAIR, two blocks from nice beach. $15,000. R. Clarke. 479-6564.

EXCELLENT LOCATION, LARGE serviced lot, Parksville. All reasonable offers considered. 479-9184.

290 FARMS FOR SALE and WANTED

COBBLE HILL FARM
20 ACRES — majority cleared and all fenced and cross fenced. Lovely 5 bedroom home with paved circular drive ,first class barn, small chicken house, heavy-duty shop (designed for gravel or logging truck servicing) 3 wells plus rental trailer on property. Must be seen. Full price $162,000. For appointment to view call MICHAEL EVANS at 746-5171 or eves. at 748-9629.
H. W. DICKIE LIMITED
70 GOVERNMENT ST.
DUNCAN, B.C.
"WE SELL THE ISLAND"

SAANICH PENINSULA
Rich, fertile 43 acres, all under cultivation. Ideal dairy or beef farm, horse raising and training. Three bedroom home, barns, hay and machinery storage. Loafer barn with over half acre of concrete slab. M.L.S. For viewing and information please call
598-5166 BEN PARENT 598-3641
NEWSTEAD REALTY LTD.

SALT SPRING PRODUCTIVE 100 acre farm with ample water supply, large barn and implement shed, suitable for milk quota, best cattle or horses, modern deluxe 4 bedroom house on negotiable lease, $750 per month. 384-9306.

293 GULF ISLAND PROPERTIES

North Pender ISLAND
Right on your doorstep. Enjoy the quiet serene country type of living on one of these properties.
1. Ocean Waterfront — Approx. 1-3 ac. to ½ ac. $17,500-$25,000 S.W. to N.W. View.
2. 21 ac.—500'—Waterfront—$75,000.
3. Lake Waterfront $11,500 — $13,980.
4. Buck Lake Waterfront — Small cabin — Driveway parking space — Barbecue and patio. $16,900.
5. Many excellent buys on the market $6,500 — $17,500. Some commanding excellent views. Serviced by fresh water system — Paved road — Power — Telephone — Sewered. $1500 - $2000
EASY MONTHLY TERMS
SATURNA ISLAND
6. Waterfront Bluff — Far reaching S.W. View — One for $15,000, another with cottage $21,000.

A sellers market exists on "The Penders," the Bahamas of Canada. Don't hesitate and miss the property that could be yours, call a Gulf Island specialist Ted Dever Collect 629-3371 or 629-3434.
Macaulay Nicolls Maitland Co. Ltd.
1730 Marine Dr., West Van.

MELTON
REAL ESTATE (B.C.) LTD.
912 Douglas St.
1610 Island H'way

SUPERB OCEAN & MOUNTAIN VIEWS NORTH PENDER ISLAND
No. 39 CUTLASS Rd
1 acre high waterfront property with unique 2-bedroom home, large living room with fireplace. Large sun deck for quiet retirement home. $65,500. Eric Frazer Res. 743-9155 386-7551 (24 hrs.).

ST. MARY LAKE
Delightful secluded large older home on 2.9 acre. Over 400' waterfront Conservatory, 3 FP's self contained 1 Br. guest suite. Guest cottage. Well landscaped with numerous fruit trees. Protected garden and meadow. Terms $126,500.

REVENUE PROPERTY
Have this 5x5 duplex pay for your 2 Br. residence. Duplex rents for a min. $230. per mo. 1½ acres good garden soil. Piped water and good garden soil. Piped water and Ganges. Asking $70,500 with good terms.
537-5568 J. JAVORSKI 537-2832
PEMBERTON, HOLMES LTD.
Gulf Is. Br. Ganges. B.C.

½ ACRE WATERFRONT LOTS PRIVATE DOCK MUDGE ISLAND
Two beautifully treed waterfront lots are now available on popular Mudge Island. One heavily treed lot is 9-10th of an acre and available at $14,300 witah $4,000 down. For full information call Glen Galloway at Nanaimo Realty Co. Ltd., Box 518, Nanaimo, B.C. at 754-2311 or evenings collect at 758-5537.

PROTECTION ISLAND
Vacant lot on Pirates Lane, backing onto park, 80x145, well treed, on one of the higher parts of the island, which lies off Nanaimo. Price $6750.

479-1667 Wilfred Davis 658-8884
J. H. Whiffome and Co. Ltd., Royal Oak Branch

4 LARGE LOTS ON EAST ROAD DENMAN ISLAND with beautiful water view over Lambert Channel. Water, hydro and blacktopped road. $9,000 each with terms. FINANCIAL SURVEY LTD. M. E. Braithwaite, 384-9305 Res. 592-0638.

NORTH PENDER MAGIC LAKE. Lake Front Lot, driveway in, power, water. $13,000. 595-8798.

293 GULF ISLAND PROPERTIES

SALT SPRING LANDS LTD.
PENDER ISLAND
BEACH COTTAGE
1 acre treed waterfrent with 155 ft. pebble beach. Located in Browning Harbour — 600 sq. ft. furnished 2 bed. cottage with large sundeck and sheltered moorage. $49,500.

BUILDING LOT
Nearly one acre of treed seclusion, level and arable. Paved road, power, water and phone. $7,900.

VIEW LOT
Southern view over Lower Vancouver Island and Swanson Channel. Paved road, fully serviced, including sewer. $12,000.

Call Collect:
Pender Island
Manfred and Gayle Burandt
629-3271

HALF ACRE CHOICE WAterfront lot on Buck Lake, North Pender Island. Water and Sewer connections on road. $13,950 includes small building, dock and dinghie. $7100 down. 592-6936.

HORNBY ISLAND, ½-ACRE LOT, with new partially completed 2-bedroom cottage. will take camper as partial payment. Phone 386-8435 or 479-5503.

HORNBY, 2 ADJACENT ½-ACRE Seaview Lots on beautiful Anderson Drive. 75 yards from magnificent beach. 477-8315.

294 MAINLAND AND OUT OF PROVINCE PROPERTIES

MOVING TO EDMONTON?
Or for investment. 21.51 acres only ½ hr. from Edmonton at Lindbrook for $16,500. All utilities available in area. Lots of trees and rolling land.
656-5584 LINDA FAHEY 656-1520
BLOCK BROS. REALTY LTD.

IN WINNIPEG $13,500
200 acres — 85 miles north of Winnipeg near Sundown (not farmed at present). FOR MORE INFORMATION please call PHYLLIS COUTTS at 384-0581.
Wills and Wonnenberg Realty Ltd.

SPELL IT OUT
When you have something to sell, the easiest way to find a buyer is to spell it out in print!
You do that by placing a low-cost Classified Ad in the newspaper, telling our readers what you have to sell.
We'll help you today!
Give us a call at 386-2121.

STORAGE SALE:
The following storage lots will be sold at Kilshaw's Auctioneers Ltd., 1115 Fort St., Victoria, B.C., at 7:00 p.m on September 26, 1975, for settlement of storage account:
1. Effects of Mrs. A. J. E. Goring, last known address 1747 Stanley Ave., Victoria, B.C.
2. Effects of Mr R. W. Mercer, last known address 206 Raynor Ave., Victoria, B.C.
3. Effects of Mr G. E. Williams, last known address 1215 Hastings St., Victoria, B.C.
4. Conveyor equipment of Seaforest Industries Ltd., last known address 605 Courtney St., Victoria, B.C.
A. B. KOOL,
General Manager
RELIABLE TRANSFER
OF VICTORIA LTD

NOTICE TO CREDITORS (AND OTHERS)
In the matter of the Estate of Mary Ellen Kilburn, deceased
NOTICE IS HERBY GIVEN that creditors and others having claims against the estate of the above deceased, late of 284 Obed Street, in the City of Victoria, in the Province of British Columbia, are required to send full particulars of such claims to the undersigned executors at Suite 1112-1175 Douglas Street, Victoria, B.C. on or before the 20th day of October, 1975, after which date the estate will be distributed, having regard only to claims of which they then have notice.
JACK KILBURN
MURIEL CLARKE
Executors
by their solicitor
T. P. O'GRADY

STORAGE SALE:
The following storage lots will be sold at Kilshaw's Auctioneers Ltd., 1115 Fort St., Victoria, B.C., at 7:00 p.m. on September 26, 1975, for settlement of storage account:
1. Effects of Mrs. A. J. E. Goring, last known address 1747 Stanley Ave., Victoria, B.C.
2. Effects of Mr. R. W. Mercer, last known address 206 Raynor Ave., Victoria, B.c.
3. Effects of Mr. G. E. Williams last known address 1215 Hastings St., Victoria B.C.
4. Conveyor equipment of Seaforest Industries Ltd., last known address 605 Courtney St., Victoria, B.C.
A. B. KOOL, General Manager
RELIABLE TRANSFER OF VICTORIA LTD.
KILSHAWS AUCTIONEERS LTD.
1115 Fort St.
384-6441

People don't
. . . go driving just to read bill boards
People don't
. . . build front porches just to have a place where unwanted circulars may be thrown
People don't
. . . have windshield wipers so there will be a place to stick advertising matter
People don't
. . . have mail boxes just to get circulars in so they can throw them in the wastebasket

PEOPLE DO . . .
. . . lay their money on the line for their daily paper and you can be sure they are buying it to read!

That's the way it is with
Victoria's Daily Newspapers

In over 81% of the homes in the Victoria Metropolitan area subscribers are paying for dependable home delivery. They enjoy checking the advertisements inserted by merchants large and small, as well as reading the news, informative features, columnists comments, entertaining articles . . . all in the comfort of their own homes.

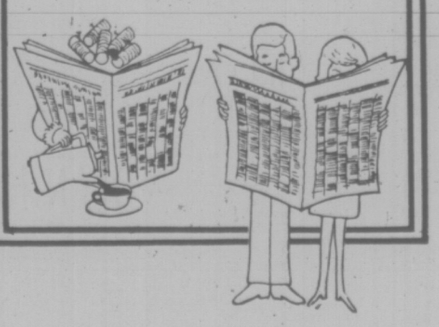

Advertise Your Products and Services in
The "Welcome" Medium:
Victoria Times
The Daily Colonist

Nahmint Study Only Start

By HUMPHRY DAVY
Times Staff

Strict resource development policies for one of the most scenic valleys on Vancouver Island is recommended in a B.C. Forest Service study.

The 56-page report urges logging restraints for the Nahmint watershed to protect fisheries, recreation and wildlife and to prevent land erosion.

Nahmint Valley is 13 mile southwest of Port Alberni, and includes a five-mile lake and a major river emptying into the Alberni Canal.

The watershed is a spawning ground for salmon and is rich in Canada geese, trumpeter swans and ducks.

The study was conducted with the assistance of government agencies, the federal fisheries department and MacMillan Bloedel Ltd.

Commenting on the report, assistant chief provincial forester Bill Young said the study could become a blueprint for resource development in the province.

It recommends campsites along the shore of the lake and boat launching facilities, as well as restrictions on the use of powerboats to preserve the appeal of the lake for those wishing to pursue quieter activities such as fishing and canoeing.

Limiting boat motors to 15 horsepower would allow boaters and fishermen to utilize all parts of lake and still prevent excessive activity from becoming a problem, the report says.

In some areas along the Nahmint River, logging would be prohibited to prevent erosion, shifting of the river and also for esthetic reasons.

Logging would be confined to block cutting — not clear cutting which is still done in B.C. Entire valleys are denuded of trees and shrubs under this system.

In conclusion, the study says the success of the Nahmint study will depend on considerable follow-up work.

"The detailed and explicit constraints and recommendations for development of the area can only be satisfactorily supervised and enforced through careful, frequent field checking by personnel of M&B and all government agencies having management and regulatory responsibilities for the area."

It warns the detailed resource study will be wasted "if an awareness of its existence and the direction which can be drawn from it is not communicated to everyone working in the area, from recreation planners to grade shovel operators."

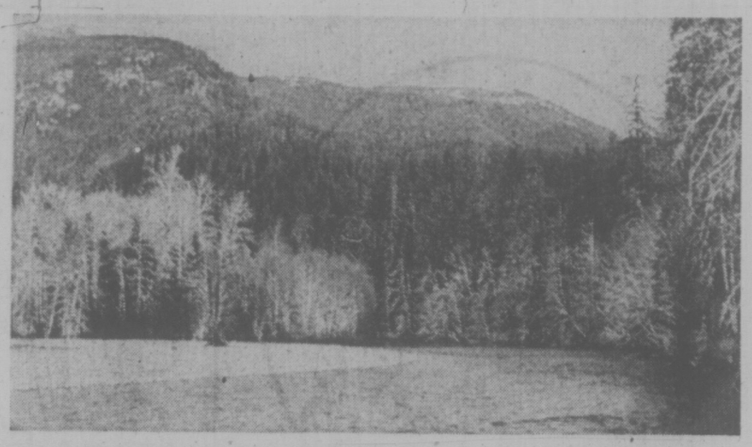

It's a Moody Manitoba Winter For Wagon Train Remnants

GLADSTONE, MAN. (CP) — The five remaining members of the Great Canadian Wagon Train have reached the end of the trail for the winter, but hope to resume their trek to Alberta's Peace River country early next spring.

The group, greatly reduced in number and hardened by five months of plodding across Ontario, and Manitoba, finally decided to call it quits for the year in this community 80 miles west of Winnipeg.

Rainy weather late last month slowed their pace and made completion of the last 1,200 miles of the journey all but impossible.

"We figured we'd have to do 27 miles a day, seven days a week if we were going to reach the end by winter," explained Jim Collins of Burlington, Ont. "We wouldn't have been able to stop a day on the way."

Collins and his wife Karen, who were married last month as the wagon train passed through Ignace, Ont., plan to spend the winter in Gladstone if work is available.

For the moment, they are settled in a weather-beaten farmhouse near the community owned by an American living in Winnipeg. Their three companions Ann Lance, Murray Tucker and John Houghton left this week to return to Toronto for the winter.

All five, however, remain enthusiastic about their original plans for homesteading in Alberta.

"We'll be back at it next year," promised Houghton before leaving for Toronto.

The original group left Kleinburg, Ont., April 1 with 60 latter-day pioneers, 12 wagons and a complement of horses.

Karen and Jim Collins put the horses out for winter pasture

Slaying Justified

EDMONTON (CP) — A coroner's jury ruled Thursday that police were "justified in their action" that led to the shooting of Donald Rose last June. The jury reached its verdict after two days of hearings into the June 27 shooting of Rose, 29, by police after he had committed an armed robbery. Evidence showed that a gun brandished before police, was not loaded.

CHARS WIN BIAS CASE

REGINA (CP) — The Saskatchewan human rights commission has found the University of Regina guilty of sex discrimination in wages paid to cleaning staff and has ordered the university to give the women pay increases retroactive to June, 1973.

In a key decision, the commission said jobs performed by men and women need not be identical for the equal-pay principle to apply.

The commission maintained that it is sufficient that the tasks be similar, as it decided was the case with the university's cleaners and caretakers.

The cleaners, all of whom are women, are paid less than caretakers, who with one exception are men.

During a public hearing last June, university counsel argued that the caretakers' job involves greater effort. Unlike cleaners, caretakers used wet mops and stripped wax from floors.

The commission decision, however, said the waxing and wax-stripping duties are performed only occasionally by caretakers.

The more you know about whisky, The better for OFC 8-Year Old.

In between 2 and 12 years, at one point in aging, like everything else in life, Canadian whisky reaches "The Prime of Life": golden, mellow, smooth and full bodied.

In our opinion, 8 years old is "Prime."

That's why OFC 8-Year Old is 8 years old. And only 8 years old.

You can drink younger whisky or older whisky but you can't drink finer whisky than OFC 8-Year Old.

Its taste is so smooth it takes no getting used to.

OFC 8-Year Old. The Prime Canadian.

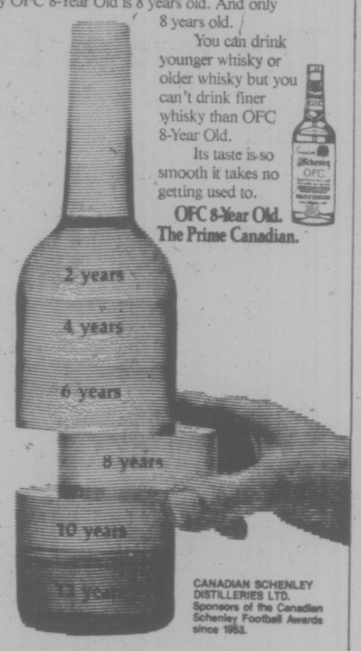

CANADIAN SCHENLEY DISTILLERIES LTD.
Sponsors of the Canadian Schenley Football Awards since 1953.

"The Prime Canadian"

the prairies

They Want Children Back

SASKATOON (CP) — Marcien and Rita Doucette Thursday filed an application to adopt their three former foster children who have been returned to Saskatchewan following a two-month stay with prospective adoptive parents in Ann Arbor, Mich. Mrs. Doucette, in a telephone interview from Prince Albert, said she is so happy the children are back in Saskatchewan "I could jump for joy." She said she is still uncertain whether the children would be returned to Prince Albert, but with a review of the controversial adoption case to be initiated by Social Services Minister Gordon Snyder, she believes there "is still a chance."

The children, Harold, Eileen and Geraldine, now are in a temporary home in North Portal, near the Saskatchewan-North Dakota border, where they are to remain until a decision on their future is made.

EXHIBITION PARK OVERNIGHT ENTRIES

EXHIBITION PARK
SATURDAY ENTRIES

FIRST RACE — Claiming, $1,850, for three-year-olds, six and one-half furlongs:
J .C. Run (Cuthertson) 118
Saucy Verdic (Barroby) 115
Towner Park (no riders) 110
Ablakh (McCowan) 115
Grecian Silver (Pierce) 118
Country Wine (Smith) 115
Poppys Jason (no rider) 115
Canadian Isle (Salas) 118
Under Pressure (Rich) 115
Xingu (Johnson) 112
Also eligible:
Timener (Walker) 107
Princess Valentine (Phillips) 112
French Love (Skinner) 112

SECOND RACE—Claiming, $1,950, for three-year-olds, six and one-half furlongs:
Alices Pal (Miller) 110
Park Heiress (Rich) 107
Johns Last (J .Arnold) 115
a-Joe Kelsey (Krasner) 115
Sun N Shadow (Johnson) 110
Charles Of York (Skinner) 115
Tudor Tav (Maese) 112
Mr. Candyman (Barroby) 118
Millcroft (Phillips) 112
Phashere (Smith) 115
Also eligible:
Carrington (Miller) 110
a-Honey Royal (Skinner) 112
Hola Magic (Milne) 112
a-. D .Morrison entry.

THIRD RACE — Claiming, $3,000, for two-year-olds, six and one-half furlongs:
Western Ben (Walker) 115
Whisht (Cuthbertson) 120
Master Streaker (Barroby) 120
Forever John (no rider) 120
Darshans Reward (Pierce) 118
Market Mood (Furlong) 112
Sherrs Delight (Maese) 112
Boss Summer (Salas) 118
Spy Shot (Skinner) 115
Prime Bit (J .Arnold) 120

FOURTH RACE — Claiming, $2,050 for three-year-olds, one and one-sixhteenth miles:
Shasta Khal (Estapper) 117
Roadside Chapel (Phillips) 117
Huey Baby (Brownell) 120
Handsome Pirate (J. Arnold) 117
Debs Jewel (no rider) 109
Railway Charlie (Sanchtz) 117
Malibu Ruler (Smith) 120
Copper Mountain (Johnson) 112
Regal Leo (Skinner) 117
Jack To A King (Milne) 117
Also eligible:
Ocean Lore (Furlong) 120

FIFTH RACE — Allowance, $4,800, for three-year-olds, one and one-sixteenth miles:
Sailors Jewel (no rider) 109
Moffel Moon (J .Arnold) 114
Spooky Lodge (Rich) 103
Craigdina (Walker) 108
April Wine (Krasner) 118
Selarious (Skinner) 111
Lannys Sister (Maese) 113
MORE MORE

SIXTH RACE — Claiming, $3,325, for three-year-olds, and up, six and one-half furlongs:
Appenglow (Krasner) 115
Charlesville (Johnson) 110
Big Ed Johnson (Maese) 122
Ripoling Snow (Barroby) 118
Jahanper (Ollive) 115
Zandell (Walker) 117
Successful Flight (Sanchez) 118
Solar Drive (Carter) 115
Nicola Captain (no rider) 112
Royal Galaxy (Smith) 115
Also eligible:
Sammy Spats (Skinner) 115
Rompin Willie (Cuthbertson) 118
Dr. Hess (Cuthbertson) 118

SEVENTH RACE — Allowance, $5,000, for three-year-olds, one and one-sixteenth miles:
Jump Start (Barroby) 117
Grande Ribot (Walker) 107
Bel Can Jr (Smith) 115
Duke of Benfleet (Carter) 115
Bonus Winner (Krasner) 115
Chester (Sanchtz) 118
Overlander (Brownell) 112
Harvey's Bud (Maese) 112

EIGHTH RACE — Allowance, $5,350, for three-year-olds and up, one and one-sixteenth miles:
a-Coulee Sage (no rider) 115
Asswan (Salas) 118
Spirit Man (Smith) 118
Shawnex (Maese) 111
a-Auranullah (Krasner) 108
Swing Music (Skinner) 118
Detrimental (J. Arnold) 116
George Vancouver (LeBlanc) 117
Island Drifter (Sanchez) 118
a-D. Rooks entry.

NINTH RACE — "The B.C. Derby," $35,000 added, for three-year-olds, one and one-eighth miles:
Cash Your Ticket (Smith) 119
Captain's Party (Cuthbertson) 121
a-Pampas Host (Ollive) 125
Music Theme (Salas) 116
Run Jay (Johnson) 114
Making The Mark (Walker) 111
a-Royal Morn (Skinner) 121
Auguste (Pierce) 124
Mac N Water (J. Arnold) 119
Never Slipping (Krasner) 114
a-H. Barroby entry.

TENTH RACE — Claiming, $3,000, for three-year-olds and up, one and three-eighths miles:
Mr. Wolfe (Furlong) 115
Daumilat (Rich) 115
Willie's [illegible] (Gilbert) 117
Foreign Minister (Kransner) 118
Tipperary County (Skinner) 118
Man In Silk (Barroby) 117
Whistlin Wise (no rider) 109
Proud Magic (Sanches) 118
Charmer's Sya (Johnson) 113

Cash for Welfare

EDMONTON (CP) — A cash system for people on welfare started its pioneer run at Edmonton's north regional social services office this week. The project is to be evaluated and is hoped to be used province-wide.

A $40 Million Propulsion Takes Jet Age to North

EDMONTON (CP) — The federal transport ministry intends to spend more than $40 million at some 40 remote Arctic settlements under plans to introduce the jet age into the far north and upgrade existing air strips serving smaller communities, a department official said Thursday.

Don Dewar, the department's western region air transport administrator, told the Edmonton Chamber of Commerce that air traffic has more than tripled during the last five years at Fort McMurray in northeasten Alberta and at Yellowknife and Inuvik in the Northwest Territories.

The increasing demand for services has resulted in "Macplan," an aviation master plan for the Mackenzie region, covering an area from Edmonton to Cambridge Bay in the east and Inuvik in the west, he said.

It will "help us plan aviation support facilities for 1980 and beyond, such as runways, navigational aids, radio communications and air traffic control."

Dewar said the economic growth of Alberta and the north, with increasing activity in resource development and exploration, has created a need for even more sophisticated aviation support systems.

Death Camp

An excerpt of the soon-to-be published book, Lutiapik, recalls an incident where a young nurse brings medical care to a remote Inuit settlement and finds no one left but a woman and child. This Saturday in Weekend Magazine.

IN SATURDAY'S VICTORIA TIMES

CLEARANCE SALE OF 1975 MODEL

PHILIPS MODULAR 4 COLOR TV

Soon we will be receiving 1976 models. We are now clearing our entire 1975 stock at very good prices. Everything is going up in price, so will the 1976 models. This is an opportunity to have top model color TV, this fall, yet at the old price.

26" MODEL As Shown $649.95
20" MODEL Priced from $549.95

If you are looking for a TV that gives you a real sharp picture and natural colors which will be very cheap to service, turn to a Philips Modular Color TV. Come in and let us explain the real features to you. All sales are 100% backed up with service. We believe in good service!

ATLAS Stereo & TV

763 Fort St. • CHARGEX • BANK TERMS • 385-2712
MASTERCHARGE
Open Mon. 'til Sat. from 9-5:30 p.m.

THIS SUNDAY AT 9..

it's all over!

Mandel's record shattering 6TH Birthday event ENDS SUN. AT 9 P.M.

BUT... YOU STILL HAVE TIME TO WIN SUPER PRIZES and GET GREAT CARPET BUYS at prices like this...

$4.95/yd. $6.47/yd. $3.95/yd. $12.41/yd. $8.46/yd.

mandel FLOOR COVERINGS LTD.

ON DOUGLAS OPPOSITE WOODWARDS

open every night 'til 9 382-8276

FAMILY CIRCLE

"Do you want some peaches?" "No." "No what?" "No peaches."

DENNIS THE MENACE

"YOU OUGHTA BE CRAZY ABOUT HIM... HE'S ALWAYS WASHIN' HISSELF."

The Bridge Expert

By FRED KARPIN

At national tournaments, the bridge league of the host city distributes meal tickets worth $1 to each player at every daily session. They can be used in specified restaurants throughout the city, or in the dining facilities at the hotel in which the tournament is being held. Each of the working staff members of the American Contract Bridge League also receives the "honorarium" of a $1 meal ticket per day.

Some years ago, at a national tournament, one of the directors asked another director: "Where can I get a meal ticket? I didn't get one when they were distributed earlier."

The answer came forth: "Marry a rich widow."

In today's deal, our East-West defenders found a munificent meal ticket in their North-South opponents.

The amount the East-West obtained provided much more than one sumptuous repast.

North-South vulnerable. North deals.

West got off to the inspired opening lead of the club five, and South, after one long, agonized look at the dummy, and a long look, homicidal if ever I saw one at North, played the four of clubs. East put in the ten, which won the trick. East returned a low club, West's queen being taken by dummy's ace.

Desperately, declarer led a heart to his king. West won the trick with the ace. A club was next played, East's king winning. East then shifted to a trump, dummy's ace taking the trick. A heart was returned, East winning with the jack and returning a trump, removing dummy's last piece, thus preventing South from ruffing out his losing heart.

When play had ended, it was observed that East-West had taken two club tricks, three hearts, and three trumps. Down five, vulnerable, doubled and redoubled.

If I had to single out the worst bid made by North or South, I would call it a tie between North's raise to four spades and his subsequent redouble. And North got what he deserved — but, unfortunately for a really blameless South, the latter had to pay half of the losses.

NORTH
♠ A 3
♥ 7 5
♦ A K J 9 6 5
♣ A J 4

WEST
♠ 9
♥ A 10 9 3 2
♦ 10 8 7 4
♣ Q 9 5

EAST
♠ Q J 10 8 6
♥ Q J 8
♦ 2
♣ K 10 7 3

SOUTH
♠ K 7 5 4 2
♥ K 6 4
♦ Q 3
♣ 8 6 2

The bidding:

North	East	South	West
1 ♦	Pass	1 ♠	Pass
3 ♦	Pass	3 ♠	Pass
4 ♠	Dbl.	Pass	Pass
Redbl.	Pass	Pass	Pass

Opening lead: Five of ♣.

LITTLE PEOPLE'S PUZZLE

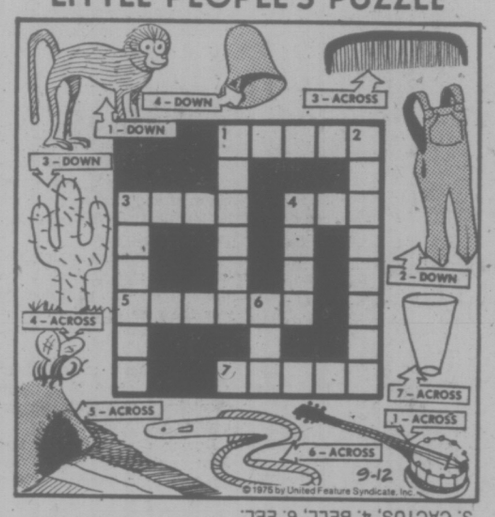

ANSWERS: Across-1. BANJO, 3. COMB, 4. BEE, 5. TUNNEL, 7. GLASS. Down—1. BABOON, 2. OVERALLS, 3. CACTUS, 4. BELL, 6. EEL.

YOUR HOROSCOPE

ASTROLOGICAL FORECAST
By SYDNEY OMARR
For Saturday, Sept. 13

ARIES (March 21-April 19): Let your charm and personality win the attention and favors you want. Initiative is called for. Arrange things or set the pace for people in your circle. Be reasonable and adaptable with unexpected situations. Gemini is in the picture.

TAURUS (April 20-May 20): Expect a stepped-up accent upon you and your interests. A great deal of paper work requires your attention. Look out for a buildup of nervous tension. Endeavor to be your usual tactful, diplomatic self in what you say or do.

GEMINI (May 21-June 20): Put your imagination to work. Open your mind to new ideas, new methods and new goals. Aim for harmony so as to lessen the chance of opposition. Note this even more with a close loved one. Take a gift to one who is ill or alone.

CANCER (June 21-July 22): Keep your eye on prime objective. Don't get distracted or upset by acquaintances. Be alert for distorted news and tricky deals. Curb a tendency to gad about. Trips and visits may not accomplish what you want. Patience sustains this evening.

LEO (July 23-Aug. 22): Make the most of important ties and connections likely to advance progress. Pool resources to benefit the whole security picture. Keep your sights trained on desirable objectives. Hold loved ones in line, if their demands are unwarranted.

VIRGO (Aug. 23-Sept. 22): Strategic insight in setting your course invites encouragement and support from those who count. Good connections are important, so separate the hangers on from those who can really smooth the way to clearly envisioned objectives.

LIBRA (Sept. 23-Oct. 22): If you feel yourself locked in by circumstances; remember that there is a key to every lock. Look around, do some clear thinking. Analyze obstacles to find the key which will change conditions. Only direct action will bring worthwhile results.

SCORPIO (Oct. 23-Nov. 21): Capitalize on a rising momentum of goodwill. Be seen and heard. Discard clutter from the past — attitudes, values and associations that hinder progress — set your sights on new horizons. Your enthusiasm for a new deal is contagious.

SAGITTARIUS (Nov. 22-Dec. 21): Your problem won't be to find a new opportunity; it will be to recognize it when it knocks! A brand-new idea (or a concept of an old one) is where you will really shine. Don't hesitate to bring forth your most creative idea for general inspection.

CAPRICORN (Dec. 22 - Jan. 19): You know what you want and have a good chance of getting it. Use finesse, not money. Widen social contacts sledge-hammer tactics. Since your judgment is good you should get solid value for your money. Widen social contacts for practical as well as personal rewards.

AQUARIUS (Jan. 20- Feb. 18): Guard against loss. Control the tendency to be extravagant; in buying, attend as much to real values as you do in price, as apparent bargains won't be what they seem. In your work, concentrate primarily on routine jobs.

PISCES (Feb. 19-March 20): Review your everyday activity schedule, putting your efforts on an efficient basis in order to accomplish the most in the least time. Purchase new clothing, furniture and decorative elements to help brighten the home and to cheer inner spirits.

IF TODAY IS YOUR BIRTHDAY many fine opportunities will come your way. You meet fascinating people, popularity rises. A chance presents itself for a great financial coup. Luck attends your efforts to accomplish things and secure wanted favors. Active months are April, May, July, September and October.

CRYPTIC CROSSWORD

ANSWERS TO THURSDAY'S PUZZLE

Across
4 Torrent
8 Adored
9 Effects
10 Inroad
11 Needle
12 Full load
18 Tidiness
20 Pillow
21 Eclair
22 Inhabit
23 Impend

Down
1 Satisfy
2 Mob rule
3 Retail
5 Offended
6 Reeves
7 Nettle
13 Outweigh
14 Delayed
15 Astride
16 Dinner
17 Alpaca
19 Income

CLUES

ACROSS
1 Do his labors help the party along? (6, 6)
7 Won't this material stand wear? (5)
8 Cast may be worth altering (5)
9 One can get a cask from the King's Head, for example (3)
10 Fed bird on prohibited mixture (9)
11 Anger to an abstainer is something to be worn (6)
12 Cave to get bird from (6)
15 He sells paper and apparently puts one in one's place (9)
17 The article read by us subjectively inspires reverence (3)
18 Nick cannot change part (5)
19 Semaphore initially taken in greater signal system (5)
21 Imprudent; perhaps spectacles might help? (5-7)

DOWN
1 Breeding animals as a way of getting capital? (5-7)
2 Play a part in the deed (3)
3 Attempt to gain victory in the cold season (6)
4 This dog is a trier, in a way, always (9)
5 Some went astray under reduced circumstances (5)
6 Manipulate the top position to try to avoid duties? (5, 3, 4)
7 Sound place for seeing things (5)
10 From whom even a professor may get a chair? (9)
13 Stop writing one letter like another (5)
14 Hostility is total in a rising (6)
16 Letter I chat about (5)
20 Some bright person's way of swindling (3)

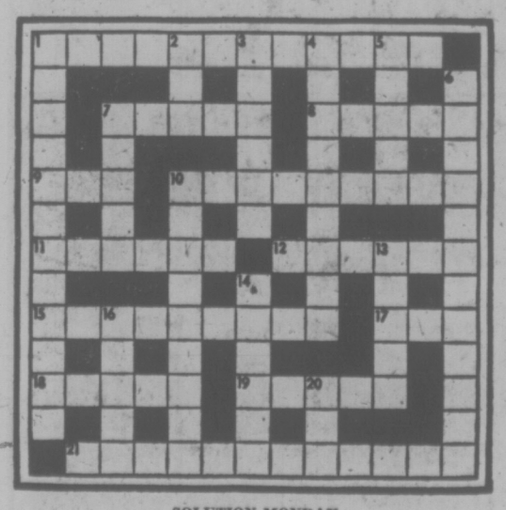

SOLUTION MONDAY

FUN WITH FIGURES

By J. A. H. HUNTER

"How much have you got there, Dad?" asked Paul, watching as Tom finished checking some cash on the table.

Tom thought a moment. "Figure it out yourself," he replied. "If there were twice as much, and half as much, and also a third as much I have a penny under eight bucks."

You try!

(Answer Monday)

Yesterday's answer: CARPET was 502637 (odd).

New Jag Aims At Those Few . . .

LONDON (UPI) — What fuel crisis? What economic crisis?

With an eye firmly on the American market, Jaguar Tuesday unveiled its new model — called the XJ-S, with a V12 engine giving a top speed of 150 mph.

Fuel consumption was estimated at 15 to 18 miles per gallon, and the selling price of $18,690 makes it the most expensive Jaguar ever.

KISSES

HAGAR

PEANUTS

B.C.

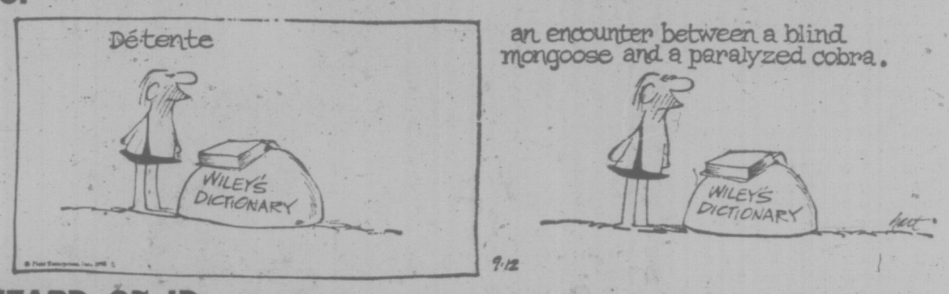

WIZARD OF ID

MARK TRAIL

BROOM-HILDA

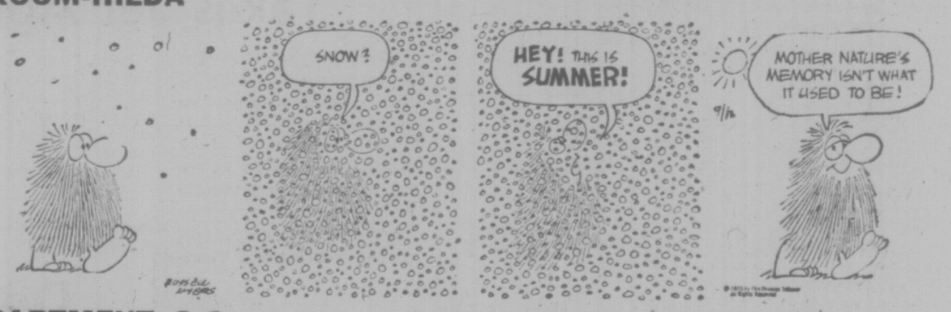

APARTMENT 3-G

NANCY

MISS PEACH

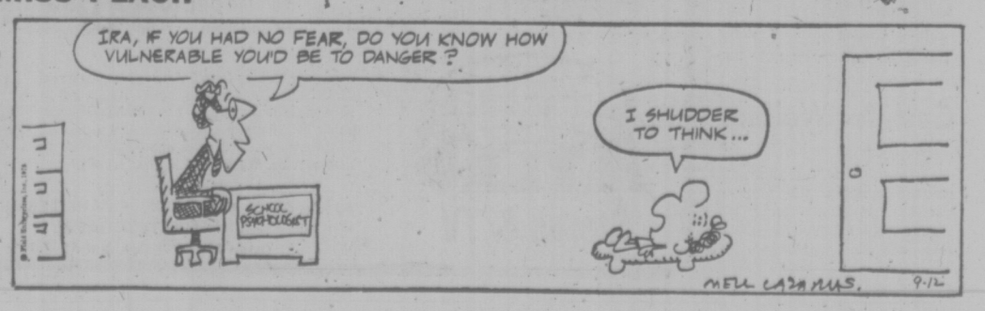

'Circus' Feared for Squeaky Trial

Times News Services

SACRAMENTO, Calif. — Lynette Fromme's bizarre arraignment suggests her eventual trial on a charge of trying to kill President Ford may feature scenes reminiscent of the 1970 Charles Manson mass murder trial.

Friends believe Miss Fromme may apply for permission to act as her own lawyer at her trial, following similar attempts in 1970 by Manson, who is serving a life sentence at San Quentin Prison for the killing of actress Sharon Tate and six other persons in 1969.

Manson and his three women co-defendants frequently staged disruptive scenes in court to protest rulings that they could not represent themselves.

Manson sometimes burst into song, gave lectures and once leaped at the judge before being banished from the courtroom for much of the 10-month trial.

Fromme's next court appearance is set for Tuesday when public defender Richard Walker will argue for reduction of her one-million dollar bail. He also will seek cancellation of a gag order which prevented Miss Fromme from talking to news media.

She used her arraignment Thursday for a platform to lash out at those who cut down California's majestic Redwoods for profit.

Fromme, 26, housemother of the remnants of Manson's sex and drug "family," issued her warning during a rambling political diatribe over the objections of Judge Thomas MacBride.

★ ★ ★ ★

Bullet-Proof Vest In Ford's Wardrobe?

By PAUL WHITELAW
Times Washington Bureau

PORTSMOUTH, New Hampshire—President Ford, apparently wearing a bullet-proof vest, mixed freely with crowds of well-wishers Thursday during a day of campaigning through more than a dozen rural communities in this New England state.

Security precautions were elaborate as Ford made his first public appearance since the attempt on his life in Sacramento last week, although it was evident the president does not intend to change his easy-going campaign style.

Officials accompanying him Thursday would not confirm that he was wearing a bullet-proof vest, but neither would they deny reporters' questions about the outline of a vest beneath his shirt.

One officials noted that it is White House policy to refrain comment about the president's security precautions.

With Secret Service agent Larry Buendorf — who disarmed assailant Lynette Fromm in Sacramento last week — constantly at his side, Ford waded into throngs of well-wishers.

He shook hands with hundreds of people after addressing brief remarks to crowds that ranged from more than 20,000 in Keene to several hundred during an unscheduled stop at a highway crossroads.

Secret Service agents appeared several times to be hard-pressed to form their usual protective circle around the friendly and outgoing president.

The day of campaigning, which took Ford's motorcade along 120 miles of picturesque country roads, was also a preview of the next year's presidential election campaign.

He confirmed a widespread assumption that he will be a candidate in New Hampshire's presidential primary election when he told several hundred people here: "I intend to be up here next March."

The man who is expected to challenge Ford for the Republican presidential nomination, former Gov. Ronald Reagan of Californai, left the state after Ford's arrival following a speech Wednesday night.

The two men did not meet, but the president said in Keene at the start of the motorcade he was "delighted" that Reagan had been here.

But Reagan, while preaching party unity, left little doubt that as of now he intends to contest the New Hampshire primary, and to get moving very shortly.

In a press conference Wednesday Reagan reiterated that he will decide definitely whether to be a candidate by mid or late November and added: "I would think that anyone who is a candidate would think the New Hampshire primary is a must."

Reinforcing that view, Reagan's chief political lieutenant, John Sears, acknowledged that he plans to open a Reagan headquarters in the state, probably in Concord.

Gov. Meldrin Thomson is a prime Reagan ally, passed up Ford's arrival in Keene Thursday morning to host a breakfast at his home in Concord for Reagan.

Death Gun Tests

LOS ANGELES (UPI) — Seven ballistics experts across the U.S. will carry out independent tests on Sirhan Sirhan's pistol under a judge's order to determine whether another gun was fired in the assassination of Sen. Robert Kennedy.

First they have to determine whether the pistol and bullets recovered in the Kennedy slaying in 1968 are preserved well enough to be valid evidence.

The new tests are the result of continued pressure by "second gun" theorists who say there is evidence to show that more bullets were fired in the Kennedy slaying than Sirhan's revolver held, and that some of the recovered bullets could not have come from his pistol.

The presiding judge of the superior court of Los Angeles county, Robert Wenke, Thursday accepted the ground rules for re-examination of the pistol, worked out by 13 attorneys in a civil suit.

The panel of ballisticians and criminalists includes experts from the FBI, police departments, universities and private institutes from California, Minnesota, Michigan and Washington, D.C.

The suit was brought by CBS-TV and Paul Scharade, one of the five persons wounded in the Kennedy shooting, and joined by attorneys for Sirhan, the state, county and city.

Wenke rejected an appeal by Dewayne Wolfer, the Los Angeles police department criminalist who conducted the original tests, to block the new examination as an affront to his reputation.

He ordered Wolfer appear at a hearing Tuesday to certify that the pistol and other exhibits to be turned over to the panel are the ones he tested.

Wolfer argued that the condition of the pistol, bullets and bullet fragments has changed so greatly during the years since the assassination that the new tests will be meaningless.

'Enough Grain' For Red Sales

WASHINGTON (WP) — The U.S. Agriculture Department said Thursday that the 1975 grain crop will be large enough to permit further sales of corn and wheat to the Soviet Union without subjecting U.S. consumers to a big jump in food prices.

This prediction came after department forecasters released their latest estimate of the size of the 1975 crop. The new estimate, although scaled down somewhat from the forecast made a month ago, said that this year's harvests of corn and wheat will reach record levels of almost 5.69 billion bushels and almost 2.14 billion bushels respectively.

In metric tons — the measure used most commonly in foreign trade — this amounts to approximately 142.2 million metric tons of corn and 58.2 million metric tons of wheat. A metric ton is 2,200 pounds.

At a press conference, Richard Bell, assistant secretary of agriculture for international affairs and commodity programs, said that these figures "would not change my assessment of our ability to supply further grains to the Soviet Union."

Foes of the idea have charged that it would trigger double-digit inflation of domestic food prices.

PRICES HIKED

DETROIT (UPI) — Ford Motor Co. said a new car next year will cost about $216 more than in 1975, a year in which the company took an average $250 loss on each car sold.

The five per cent increase announced Thursday is $10 above a similar price hike announced earlier by General Motors.

American Motors has set tentative 1976 model boosts at an average $200 a car. Chrysler Corp. will not announce its prices until introduction in late October.

Ford prices for vehicles with average equipment will jump $247, or 4.7 per cent, $21 below the comparable GM increase. They follow boosts over the past two years that averaged close to $1,000 a car.

Hang Gliding Ban

WASHINGTON — The U.S. interior department, acting upon recommendations from an advisory board, has issued guidelines, which could eliminate hang gliding and other "powerless flight," from all but a handful of suitable locations in the 236 National Parks under its control.

The ban is scheduled to take effect Oct. 20.

Under its provisions, hang gliders, sail planes, parachutes and glider flights would be barred from those areas classified as "historical and natural," and permitted at 45 "national recreational areas" only at the discretion of the individual superintendent.

Hot Dogs Spark Riot

NASHVILLE (UPI) — Riot police using attack dogs rounded up several hundred prisoners in the yards of Tennessee state prison early today to quell a riot sparked by an inmate who got bologna instead of pork chops at supper.

Three prisoners and two guards were injured in the melee that involved as many as 600 of the crowded prison's 2,200 inmates.

"It's secure for the night," said acting warden Bob Morford following the final lockup sweep by teams of dogs and police around 1:30 a.m. EDT.

James Earl Ray, serving a 99-year prison term for the slaying of Martin Luther King Jr., apparently slept through it all. His cellblock was not involved in the rioting and Morford said Ray was last seen sleeping in his cell where he was noted again at the end of the seven-hour disturbance.

During the disorder, inmates looted the commissary, broke into the pharmacy, set fire to the post office and heaved bricks through windows.

U.S. Oil Price Freeze on Ice

WASHINGTON (WP) — The House of Representatives unanimously passed a temporary extension of the oil price-control law Thursday in an attempt to hold down prices while Congress and President Ford seek to settle their differences over energy policy.

The Senate, however, plunged into a squabble over the bill and further action was put off until next week at the earliest.

The House measure extended the existing price control law until Oct. 31. But in the Senate a group of Democrats led by Majority leader Mike Mansfield and Edmund Muskie proposed changing the date to one around Nov. 15, and sought guarantees that Ford would wait until at least Nov. 1 before sending up any further long-range plans on oil.

Muskie said Congress needed at least that much time to develop new alternative oil plans without being bombarded with White House counter-proposals.

After hours of wrangling, Senate GOP Whip Robert P. Griffin (R.—Mich.) announced that the President had been in contacted in New Hampshire and had agreed to withhold any new White Hose plan until Oct. 20.

PHILIPS
PHILIPS MODULAR 4 SOLID STATE COLOR TV
THE BETTER WAY TO MAKE TELEVISION
Sales
Service
Rentals
ELECTRON
100 BURNSIDE RD. WEST 383-5432

WINDSOR PLYWOODS
Mon.-Fri. 8:00-5:00
Sundays 10:00-5:00
SUNDECK COATING KITS
COVERS UP TO 250 SQ. FT.
1 2½-Gal. NEOPRENE
1 2½-Gal. HYPALON
1 1-Gal. THINNER
RUBBER CHIPS
JOINT TAPE
COMPLETE KIT 58.88
4'x7'x5/8" D GRADE T & G PLYWOOD 7.49 ea.
CANADIAN PLYWOOD SANDED "D" FIR
4'x8'x5/8"
4'x8'x11/16"
4'x8'x3/4"
YOUR CHOICE 9.99
SPINDLE SECONDS
Save Up to 40% OFF The Regular Price!
1/32" FORMICA SPECIAL
30"x96" 6.95
30"x120" 8.95
30"x144" 10.95
ALUMINUM EAVESTROUGH
Heavier Gauge—Two Coat White Finish
Per Lin. Ft. 39¢
All fittings in stock.
WEATHERED BRICK
Imperial simulated brick panels look just like the real thing. We bought service grade because the flaws are so hard to spot and the savings so easy to see! Regular grade sells for up to twice as much!
5.95 4'x8'x¼"
This Week's PANELLING SPECIALS
48"x90"x full ¼" Empire Hickory 4.98
4'x8'x4 mm Orchard Hickory or Cumberland Pecan 5.49
4'x8'x¾" Water Stained Ash 26.95
WINDSOR
3032 JUTLAND
Victoria, Phone 386-8222
2120 KEATING CROSS RD.
Saanich, Phone 652-5632

Kmart
Gives Satisfaction Always!
DISCOUNT BOMBSHELLS
ON SALE SATURDAY FROM 9 A.M. WHILE QUANTITIES LAST.
SPLIT LEAF PHILODENDRON
An ideal house plant. Available in a 6" pot.
SPECIAL DISCOUNT PRICE ..... 2.99 each
MEN'S DOESKIN SHIRTS
100% cotton in plaid checks.
Assorted colours and sizes.
SPECIAL DISCOUNT PRICE ..... 4.88 each
MEN'S HAND LOOM KNIT SWEATERS
100% virgin acrylic — long sleeves, assorted colours. Small, Medium, Large, Ex-Large.
SPECIAL DISCOUNT PRICE ..... 3.73 each
LADIES' PULL-ON PANTS
100% Polyester — Lacoste stitch. New Fall colours. Sizes 10-20.
Limit 2 per adult customer.
SPECIAL DISCOUNT PRICE ..... 4.57 each
OLD DUTCH POTATO CHIPS
Everybody's Flavour Favourite. Family Pack.
K-Mart Reg. Price. 83 cents each
SPECIAL DISCOUNT PRICE .... 66¢ each
BUZZ BOMB FISHING LURE
Available in 4" wide. Assorted colors.
Limit 6 per adult customer.
SPECIAL DISCOUNT PRICE ..... 1.89 each
From Our Delicatessen
HAM
Delicious lean cooked ham.
SPECIAL DISCOUNT PRICE ..... 2.37 lb.
UNIVERSITY HEIGHTS SHOPPING CENTRE.
3988 SHELBOURNE ST. SAANICH, VICTORIA, B.C.
STORE HOURS 10 a.m. to 10 p.m. Monday to Friday
9 a.m. to 10 p.m. Saturday

SEPTEMBER SPECTACULAR!

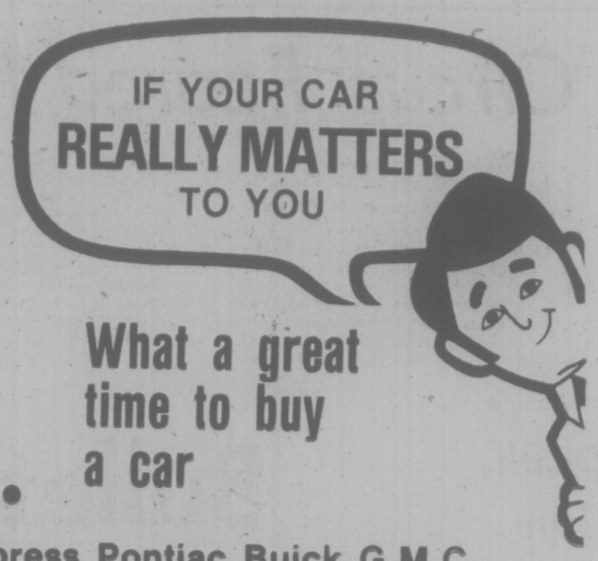

What a great time to buy a car

ATTENTION USED CAR BUYERS...

Check the two big reasons for buying now from the people who care, Empress Pontiac Buick G.M.C.

1. INTERNATIONAL WARRANTY — 12 MONTHS OR 12,000 MILES

A. Covers engine, transmission, driveshaft and rear end.
B. 100% parts and labor.
C. No deductible charge.
D. Authorized repairs paid for by International Warranty at the time of repair.
E. Service across North America.
F. Protect your investment — you can buy a quality experienced car from us with basically the same Power Train Warranty as a new car at a used car price!
INCLUDED IN THE PRUCHASE ON THE MAJORITY OF OUR USED CARS

2. OVERSTOCKED — WE NEED SPACE

A. Vancouver Island's largest selection of quality goodwill used cars, including many economical small cars.
B. Many of the same model with different options, interior and exterior colors for your selection.
C. G.M.A.C. Financing on the spot on approved credit.
D. We must reduce our inventory by 150,000 dollars so drop in and make us an offer.
E. Indoor display.
F. Refreshments will be served.

CFAX ON LOCATION Saturday, Sept. 13th. Be sure to listen for further information and unadvertised specials on this annual event. Let us make the 13th your lucky day.

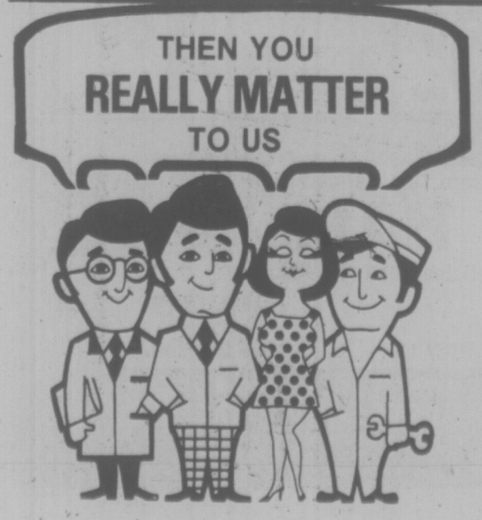

HEY NEW TRUCK BUYERS...

We have over 60 G.M.C. Trucks in Stock — ½ and ¾ Ton Pickups, Jimmy's Suburbans, Vans, etc. Buy now before price increases! Also, a very good selection of mini motor homes made by Security and Bendix.

EMPRESS

PONTIAC
BUICK
GMC

382-7121
DOUGLAS AT TOPAZ
2867 Douglas St., Victoria
Dealer Licence No. D3182

Listen to the Music
C-FAX 1070

Victoria Times

92nd YEAR, No. 80 ★★★ VICTORIA, B.C., FRIDAY, SEPTEMBER 12, 1975 15 CENTS DAILY, 30 CENTS SATURDAY

tv week inside today

Design Your Own Harbor

Roll up, roll up. Here's your chance to win fame and, if not fortune, at least a chunk of cash—by designing your own Inner Harbour for Victoria.

Resources Minister Bob Williams, overseer of the provincial government's nine acres of land holdings in the Inner Harbor area, today pledged full support for a public "harbor design contest" with $7,000 in prizes.

Sponsors of the proposed contest are members of the Victoria branch of the Community Planning Association of Canada, who want the province and the city of Victoria to put up $6,000 each toward the prize money and administrative costs.

Williams urged city council members to co-operate in the venture, but no one was available at City Hall today to say whether Victoria will pay its suggested share.

If city approval is forthcoming the competition could get under way as early as Sept. 22. It will last 60 days and will be divided into two main age categories—competitors under 18 and over 18.

In each section prize money will total $3,500, with three individual prizes of $500 and two group prizes of $1,000.

Williams and Mayor Peter Pollen have been invited by the association to act as judges.

In addition to the prize money the CPAC reckons it will need $1,500 for preparation of 2,000 individual competition kits, $1,500 for administrative and organization expenses, and $2,000 for advertising and publicity.

Williams said in an interview today the contest will be an invaluable help to the government in formulating an over-all plan for the attractive development of its Inner Harbor holdings, including the former Marathon Realty property and Princess Marguerite wharf, the old CP ticket office, the erstwhile Reid Centre site and Crown lands west of the Johnson Street Bridge.

He also announced that the Crown corporation responsible for harbor development will establish a temporary "ideas centre" adjacent to the Beanery at the Causeway and Wharf, to encourage members of the public to get involved in discussions on the area's future.

Staff will be in attendance to discuss residents' ideas and suggestions, and maps and photogrpahs of the Inner Harbor will be displayed.

Williams said the structure, probably made of "glass and canvas," will be erected soon and should be operational by mid-October. John Webster, director of development for the lands department, will be in charge of the project.

PLUMPTRE LASHES LEADERSHIP

Gov't 'Fuelling Inflation'

OTTAWA (CP) — Beryl Plumptre, chairman of the federal food prices review board, turned on the government Thursday night for failing to provide economic leadership and for "fuelling the pace of inflation" by its own extravagance.

The head of the prices watchdog agency, spoke just hours after the resignation of Finance Minister John Turner, the man mainly responsible for economic policy during the last four years, and a day after fresh statistics showed inflation running at a rate of more than 11 per cent a year.

"To date, in my view, there has been very little real economic leadership coming from Ottawa," Plumptre told the annual convention of the Institute of Chartered Secretaries and Administrators.

"By the standards of its actions over the last year or so, the federal government actually seems to have been playing a pre-eminent role in fuelling the pace of inflation."

Plumptre, also attacked provincial governments in general and B.C. Premier Dave Barrett in particular for playing the role of villains in the inflation problem.

She singled out Barrett because he has ignored her advice to get directly involved in a pay dispute involving B.C. food industry workers, which she says may force the price of food higher.

And Plumptre called for a federal - provincial agreement on a formula for holding down government spending.

She suggested a "cost control formula" whereby increases in government pay rates and other costs would be limited to the pace of inflation during a designated period of "economic emergency."

Plumptre, 66, told her audience that the text of her speech — released in advance — had been prepared before Turner's resignation from the cabinet became known.

"I very much regret his departure and I wish him well," she said.

But in almost the same breath she criticized "the continuing failure of those elected to a position of public authority to demonstrate economic leadership."

This failure, she said, is "what I consider to be a central problem underlying the present lack of national economic direction."

Plumptre said that since her board was created in the middle of 1973 to watch over food-price trends, the public has been clamoring for the agency to single out a villain behind inflation.

If there is a single villain, she said, "that villain is government-federal and provincial."

Attacking the federal government for fuelling inflation, Plumptre said the Trudeau government has been causing "extraordinary increases in the supply of money" to finance its own deficits — "living beyond our means, to put it in terms we all understand.

"These policies seem to reflect short-term political expediency rather than long-term economic policy.

"Indeed, looking at the record of the past couple of years, one might well be excused for wondering whether in fact the federal government fully recognizes inflation as the critical problem facing our economy.

Plumptre said that last year alone the federal government gave its employees pay increases that exceeded by $274 million the amount that would have been justified to keep pace with inflation.

At a time when the Trudeau government was calling for restraint to beat inflation, its payroll grew by 18 per cent while living costs went up by 12 per cents, she said.

★

Major Shuffle Looms

Times News Services

OTTAWA — John Turner's unexpected resignation as finance minister has left Prime Minister Trudeau facing an unexpected cabinet shuffle of major proportions.

Both Energy Minister Donald Macdonald, 43, another cabinet stalwart, and ailing Transport Minster Jean Marchand, 56, also spoke Thursday of leaving the cabinet.

A fourth departure might be Works Minister C. M. Drury, 63, also in poor health.

Turner however, continues as Member of Parliament for the constintuecy of Ottawa Carleton.

He will carry on in that position until the beginning of next year to ensure that a competent, capable individual is found to succeed him as Liberal representative in the riding.

The resignation met with reaction ranging from dismay in the business community to speculation among some politicians that he may seek the leadership of the Liberal or Progressive Conservative party.

Both British Columbia Conservative leader Scott Wallace and Mayor D. H. Macdonald of White Rock, said Thursday that Turner could seek the Tory leadership.

"I have heard it said for the last six months that he will end up being the next Conservative prime minister of this country," said Macdonald.

Wallace said there is a strong possibility Turner will seek the Tory leadership and added he believes Turner supported Conservative proposals for wage and price controls and quit his post because of this.

David Anderson, leader of the B.C. Liberal Party, said he believes Turner wants to make sure that in a leadership vote he is not associated with every cabinet decision made in the difficult years ahead.

"He's frustrated and fed up and I think he wishes to point out that he's not going to carry the can," said Anderson.

"He wants to be smelling of roses."

Premier Barrett's reaction was one of "personal disappointment."

"We might not have seen eye to eye on all matters but we had an excellent working relationship," he said Thursday. Barrett described Turner as a man of "great wit, charm and sincerity" who was open and frank.

Early speculation about Turner's successor points to Jean Chretien, 41, the tough treasury board president now at work chopping departmental spending budgets, and Health Minister Marc Lalonde, 46, whose campaign — unpopular with business because of its cost — for a guaranteed annual income to replace scattered welfare programs was fought off last year by Turner.

Justice Minister Otto Lang, 43, also has been mentioned but he has expressed more interest in Marchand's transport portfolio.

FLOUR POWER disrupts speech of British Home Secretary Roy Jenkins at an East London public meeting Thursday night. Angry women tossed flour and soot bombs on the platform to protest new race relations proposals announced by Jenkins. The measures will bring a taugh crackdown on racial discrimination in workingmen's social clubs.

City Printers Lose In Policy Confusion

Someone has jumbled the type in the provincial government's policy on printing contracts, and until the mistakes are proof-read Victoria's printing firms will continue to be the losers.

Ross Perry, president of Fleming-Review Printing Ltd., 921 Yates Street, said today the confusion stems from a series of contradicting directives and policy statements on whether the government will do business with non-union printing operations.

Premier Barrett says it will, his ministers say it won't and, meanwhile, Victoria printing firms are losing hundreds of thousands of dollars' worth of business to unionized printers on the Lower Mainland, said Perry.

This spring Perry's firm handled a rush order for the major part of the printing — tickets, brochures, programs and so on — required by the B.C. Steamship Company for the launching of the Princess Marguerite ferry service between Victoria and Seattle.

The order, placed by Truman-Glover Advertising of Victoria, entailed a "tremendous amount of work in a short time," said Perry, to the point where some regular customers were inconvenienced.

Tickets were still being printed on the Saturday before the Marguerite's Sunday inaugural run.

Yet earlier this week Perry was angered to hear that deputy minister of lands Norm Pearson had issued a directive to Truman-Glover that only union shops should be used for the Marguerite's printing work.

In a general context, a similar instruction has been issued to the Queen's Printer by Provincial Secretary Ernie Hall, he said.

"But the fact is there's only one union printing firm in this entire area, and it's a small shop which doesn't have the equipment to do that kind of work."

The inevitable result is that a considerable volume of government printing work on which local firms could tender

See PRINTERS Page 2

★

ANOTHER 'FREE' GOV'T MAGAZINE

Land, all 24 glossy-print pages, is the newest member of the provincial government's burgeoning family of give-away publications.

It's being sent out to very household in the province. Victoria homeowners have been find the magazine in their mail boxes all week.

Although the publication is heralded as a bold new step in the government information-spending business, Victoria Socred MLA Neil Morrison isn't impressed.

"It's nothing more than a subtle propaganda sheet," he said in an interview Thursday.

Produced under the aegis of the Environmental Land Use Committee (ELUC), land delves into the many facets of resource management in the province. Articles are written by senior civil servants in the departments represented by on ELUC — agriculture; lands, forests and water resources; mining and petroleum resources; recreation and conservation; economic development; health; highways; municipal affairs; and northern affairs.

The magazine replaces Forestalk, the forest service's highly successful quarterly publication which had a free subscription list numbering more than 30,000. The editor of Forestalk, Gerry Graham, has become editor of Land.

To promote the new magazine, the government has ordered between 800,000 and 850,000 copies from Mitchell Press in Vancuver. The forest service is apparently footing the bill expected to run at about $125,000 for printing and paper costs and another $28,000 for mailing.

See YET Page 2

NEWS BRIEFS

Just a Playful Pack of Wolves

PECS, Hungary (UPI) — A drunken zookeeper left the door of the wolves' cage open Thursday and three escaped. Two were caught after romping with dogs and playing with children who thought they were shepherd dogs. The third fugitive wolf ate meat which had been injected with tranquilizing drugs and walked sleepily back to the cage, police said.

Wine Tax Squabble

PARIS (AP) — France slapped an import tax on Italian wine Thursday, a unilateral action running against the European Common Market's free trade covenants. The move threatened to disrupt European unity.

Inflation Slowing

LONDON (AP) — Britain's annual rate of inflation rose last month to a record 26.9 per cent, the highest in the western industrialized world, but showed signs of slowing down, the government announced today.

Explorers Recover

GRENOBLE (UPI) — Four British explorers appeared to be in good health today after being rescued from a 3,000-foot-deep "death cave" in the Vercors Mountains. Rescuers led the weary Britons out of the cave Thursday night, ending a 135-hour struggle for survival.

Prime Rate Raised

NEW YORK (UPI) — First National City Bank today raised its prime interest rate one-quarter percentage point to 8 per cent, the highest level since February and another repercussion of inflation.

Hideout Destroyed

BUENOS AIRES, Argentina (IPU) — Army troops blasted a guerrilla hideout to pieces with mortar fire today, but inside the debris they found a slain kidnapped Argentine oil executive, shot through the head as if executed by the rebels. Police sources said three rebels were also killed and two policemen were wounded in the all night battle.

IWA, FIR Squabbling Over Renewed Talks

Times News Services

Negotiators for the Coast IWA and Forest Industrial Relations will meet again next week but both sides have already started squabbling over the reason for the meeting.

Don Lanskail, president of FIR said in a terse statement Thursday, "IWA president Jack Munro has requested a meeting with the industry to seek further clarification of the Hutcheon Report.

"And we have agreed with the union to try and arrange such a meeting for some time next week."

Munro said the union, which rejected the Hutcheon recommendations by 51.2-per-cent vote, had not asked for a further meeting for clarification.

"We asked for a meeting to find ways and means of changing the report to make it acceptable to the membership," said Munro. "That should be abundantly clear to them."

Munro said the Lanskail statement was read to him shortly before noon.

"I told them they had better damned well kill that statement", Munro said. "This has upset me considerably.

"I'm entitled to a response to my request and that statement is not a response to my request," Munro said.

Labor Minister Bill King today rejected speculation in a Vancouver newspaper that the provincial government is about to make a move in the forest dispute.

He was commenting on a Vancouver Sun article Thursday which quoted a union source as saying the government was about to act and "this whole thing may be resolved quicker than people think."

King said the only initiative he knows of to settle the dis-

See FOREST Page 2

Some Milk, Some Eggs . . . And A Six-Pack!

HIXON (CP) — Residents of this central British Columbia community are getting used to ordering their milk, eggs and liquor over the same counter.

The Hixon general store, which also serves as a service station and Post Office, has become the first remote liquor outlet in the province.

Robert Gaudry, proprietor of the store, says he is allowed to sell liquor during normal store hours, from 8 a.m. to 8 p.m.

Changes in provincial liquor regulations passed at the spring session of the legislature made it possible for Gaudry to begin selling liquor Tuesday.

"Hardly anyone has come in here and not picked up a bottle of whisky or a case of beer," Gaudry says.

Hixon residents used to have to drive 38 miles north to Prince George to buy their liquor, although they could purchase beer over the counter at a local hotel beer parlor.

Many of the 750 residents seem to have accepted the situation because of the convenience.

"I think it's a good idea," said one man, a bottle of rye tucked under his arm.

U.S. Experts 'Starkly Wrong' on War

WASHINGTON (WP) — U.S. intelligence experts were "starkly wrong" about the imminence of the 1973 war in the Middle East that led to the Arab oil boycott, the House Committee on Intelligence disclosed Thursday.

According to portions of a top-secret post-mortem subpoenaed from the Central Intelligence Agency, there were plenty of danger signals before hostilities broke out on Oct. 6, 1973, but not a single agency in the government's intelligence community took them seriously enough to produce an official warning.

The former director of one of those agencies, the state department's Bureau of Intelligence and Research, told the committee he felt that the war, and the oil boycott it produced, could have been avoided by diplomatic efforts if the dangers had been recognized.

Instead, at a special meeting even after the war had started, the so-called watch committee, which was set up to advise theNational Security Council in times of crisis, said it could "find no hard evidence of a major, co-ordinated Egyptian-Syrian offensive."

The mistaken findings and predictions of the watch committee and other individual agencies were made public only after a closed-door committee debate prompted by CIA protests. Other, more generalized portions of the secret post-mortem were released earlier at a morning meeting.

The hearing also brought a sharp attack on Secretary of State Henry Kissinger whose penchant for secrecy was blamed for repeatedly depriving intelligence experts of vital information during the Nixon administration.

Ray S. Cline, former director of intelligence at the state department, said the "passion for secrecy" at the Nixon White House was so intense that "senior intelligence officers could not find out how to assist our policymaking process."

He said he grew so discouraged and dismayed that by the time of the Middle East crisis, on the night of Oct. 5, 1973, he decided against bothering Kissinger, who was in New York at the time, with the newfound conclusion that fighting seemed about to break out.

By then, Cline testified, "my staff and I had concluded that hostilities probably were imminent" and drew up draft memo to that effect. He said he asked Kissinger be notified "that we had reached this conclusion" but learned later that night that the state department secretariat and Kissinger's personal staff "did not want to trouble him in New York at that late hour — eight or nine o'clock in the evening."

A phone call to Kissinger might not have made much difference at that point, Cline said, but at least it would not have been true, as has been writeen, that when he went to bed that night "the secretary was sure . . . that there wouldn't be a war."

INDEX

	Page
Births, Deaths	28
Classified	28-59
Comics	42
Entertainment	22, 23
Family	20, 21
Finance	8, 9
Gardening	29
Sports	14-18
TV, Radio	29

WORDPLAY

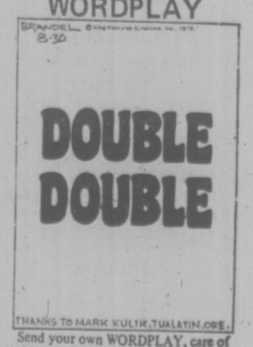

Send your own WORDPLAY, care of this newspaper.

WEATHER

Tonight, Saturday: Clear, Warmer

Barrett Speech Blasted: Obscenity Greets Premier

A speech to the convention of the Union of B.C. Municipalities in Penticton Thursday by Premier Barrett was a major disappointment, Saanich Mayor Ed Lum said today.

"He had nothing for us," said Lum, "My inference from his whole speech was he was saying 'You're on your own."

Barrett's message was in direct conflict with the convention's theme which is based on the need for more cost-sharing by all levels of government, Lum said.

The premier was greeted with hoots and at least one obscenity, when he addressed about 2,000 people at a UBCM banquet.

In his speech, Barrett said politicians must be aware that unless basic services are provided, society will be plunged into anarchy.

"People must be protected from redneckism," he said.

Unless people are assured of receiving the basic necessities of life, they will go out and take what they need for themselves, he added.

The premier said he feared that if taxation was removed from municipalities they would lose their local autonomy and their close relationship with their citizens.

"Please be careful," he said. "You have a lot to offer because you are at a local level."

Rain Halts Harvest

OTTAWA (CP) — Cool, wet weather throughout the Prairies has brought harvesting virtually to a standstill, Statistics Canada reported Thursday.

In Saskatchewan, there are indications that crop quality will be affected adversely by the weather. Some crops that had been combined, but not swatched, were reported to be sprouting because of excessive moisture.

Problems also have arisen in Manitoba and Alberta. There has been considerable sprouting in all regions of Manitoba and hail damage in Alberta.

Manitoba, however, is the only one of the three provinces in which yields and grades are reduced from earlier expectations.

Prospects in Saskatchewan are for above-normal yields while in Alberta the prediction is that the quality of crops will be higher.

Hay supplies, notably in Manitoba, have been hard-hit by the wet weather.

Lisbon Warns Spinola

LISBON (UPI — Portugal's military rulers warned former president Antonio de Spinola today he would be immediately arrested if he tried to return to the country.

Spinola's recent travels in Europe have led to speculation in Lisbon that the exiled general was gathering support for a coup attempt.

A communique by the policy-making revolutionary council said Spinola would be tried before a military tribunal "if he enters any territory under Portuguese administration.

Spinola fled Portugal after the military regime accused him of taking part in an alleged right-wing coup last March. He had lived in Brazil before travelling to Europe.

He was one of the leaders of the April, 1974, coup that ended a half-century of right-wing dictatorship in Portugal and became the first president of the new regime.

But the middle-of-the-road general resigned as president in September, 1974, as pro-Communist officers led the ruling armed forces movement sharply to the left.

VICTORIA DODGE CHRYSLER VICTORIA
BRAND NEW DODGE COLTS FOR ONLY
$88 DOWN

$88.26 Per Month 48 Months O.A.C.
And gives you up to 36 M.P.G.*
* Highway fuel economy based on official U.S. Environmental Protection Agency test results, converted to Imperial Gallons.
You pay as little as $3288 (plus freight $60).
VICTORIA DODGE CHRYSLER ON YATES
819 YATES (D.L. 26253) 384-8174

Forest Row Before Talks

Continued from Page 1

pute is an effort by the IWA to persuade the forest industry to reopen negotiations.

His department is planning no announcement and the Sun article was based on "ill-advised information," King said.

The companies have said settlement terms proposed by Mr. Justice Hutcheon are the final reluctant offer made by employers to the IWA and two striking pulp unions.

Union officials are advising their members to seek jobs elsewhere. It is reported that Syd Thompson, president of the Vancouver local of the International Woodworkers of America (IWA) has circulated a letter advising members to get jobs on the Prairies. Thompson could not be contacted for comment.

The leaders of the two striking pulp unions, Canadian Paperworkers Union (CPU), and the Pulp, Paper and Woodworkers of Canada (PPWC), are advising their members to do the same.

About 50 to 60 per cent of PPWC members have other jobs and about a third of those workers will probably not return to the industry, Ginn said.

Many of those who have found permanent jobs are highly skilled, he said.

Most PPWC locals are not paying strike benefits he said.

Reg Ginn of the PPWC said cost-of-living adjustment provisions in the Hutcheon Report remained the main stumbling bloc, to a settlement.

He said if that problem could be ironed out and the pulp workers got an extra statutory holiday, B.C. Day, "we would have to go back to our membership."

"I've been doing my darndest to get the companies to go back to the table not just for clarification but for a settlement," said Ginn.

Art Gruntman of the CPU agreed, saying if the cost-of-living provision of the previous one-year contract were retained in the new settlement "it would go a long way to settling the dispute."

In a related development, former Social Credit welfare minister Phil Gaglardi said the N D P policy of providing social assistance to striking pulp workers gives them an unfair advantage and is "tantamount to strike breaking."

His policy had been to only issue food vouchers — not cash — to strikers and their families who became destitute, he added.

Gaglardi also said there was no secret about his policy, despite statements by Rehabilitation Minister Norman Levi.

NEW BUS to get disabled to and from the Arbutus Crafts centre on West Saanich Rd. was presented Thursday to Arbutus president Derek Dashwood, third from left, by Kinsmen. From left, Victoria Kinsmen president Egon Mikkelsen, Kinsmen Rehabilitation Foundation president Roy Enger, Saanich Kinsmen president Dave Begg. (Irving Strickland photo)

ROYAL OAK GARDEN CENTRE AND FLORIST
OPEN 7 DAYS A WEEK
Mon. to Thurs. and Sat. 9 to 5:30
Fri. 9 to 9
Sun. 10 to 5
GREAT IDEAS FOR Fall gardeners
HARDY PERENNIALS
Flowering plants—Delphinium, an excellent plant in rich blues and purples for the border.
SPECIAL 1.25 ea.
POLYANTHUS
Large plants that will give an abundance of color in the border this coming spring. 1.25 ea.
CLEMATIS
The King of the Vines in white, purple, striped, blue, mauve, red. Strong 2-ft. plants. Reg. 2.99.
SPECIAL 1.95 ea.
GRASS SEED PLAYGROUND MIX
An excellent grass mix for backyards or where there is a lot of wear. Reg. 1.75 per lb.
SPECIAL 10-lbs. or MORE 1.49 lb.
FERTILIZER SPECIAL
WEED 'N' FEED
Stock up now on this special price.
22-lb. BAG ONLY 7.85
12-4-8
Ideal Lawn Fertilizer
40-lb. Bag. Reg. 6.95
SPECIAL, ea. 5.25
5 OR MORE BAGS, ea. 4.95
GRASS SEED Deluxe Velvet Green
A beautiful green grass mix to give your lawn that carpet look. Reg. 1.95 lb.
SPECIAL 10 lbs. or more 1.69 lb.
Excellent Selection . . . DRIED FLOWERS AND GRASS
SPECIAL—STRAWFLOWERS 24 Flower Bunch Only 1.50
COLORED PAMPAS GRASS, ea. 1.25
DUTCH BULBS
Over 500 Varieties will be arriving soon.
PLANT THE BEST
Excellent Selection . . . HOUSE TROPICAL PLANTS
Summer Blooming Heather Plants ea. 95¢
4456 WEST SAANICH ROAD — IN THE ROYAL OAK SHOPPING CENTRE
PHONE 479-1116

PRINTERS Yet Another Magazine . . .

Continued from Page 1

goes out of Victoria, said Perry. This despite the fact that they all pay their employees "scale or higher," and his own payroll is $400,000 a year.

Opposition spokesmen have consistently labelled the legislation of the Unfair Practices Act, saying it is blatntly discriminatory.

But Perry said the most puzzling aspect to the whole situation is an assurance from Premier Barrett himself that the legislation doesn't apply to printing firms.

He quoted a Sept. 4 letter from Barrett to a Vancouver printing company, in which the premier said:

"Having checked out the matters you have raised with the Minister of Labor, I can assure you that the Public Works Fair Employment Practices Act does not govern printing contracts with the government.

"Therefore printing firms may bid without being bound by the requirement to have a collective agreement with their employees."

Barrett's letter said the only restriction on printers is that "when government work is done, fair conditions must prevail" in the plants concerned.

Continued from Page 1

Morrison was aghast at the cost.

"I don't think it is justified," he said. "It's not a proper use of tax funds."

He said a cursory glance of the articles would show them to be highly theoretical in nature and "socialist oriented."

The government has a responsibility to inform the public of facts, not theories. It shouldn't foist its philosophy on the people at the expense of taxpayers. If the government wants to disseminate this kind of news it would do better to leave the job to the free press."

Alistair Crerar, director of the ELUC secretariat, said there were plans to publish Land four times a year and offer it free to whomever wanted it. A coupon is included in the first issue inviting home-owners to put their names on a mailing list.

Crerar said Land evolved after a number of departments, noticing the success of Forestalk, contemplated putting out publications of their own.

However, he said, to avoid duplication and wastage the departments agreed to put their ideas together in one publication and jointly tell the story of how the government is handling resources issues and problems in the province.

CRIME 'BIGGEST U.S. MONEYMAKER'

WASHINGTON (UPI) — "Crime makes more money that Sears, Ward's and Penny's combined," a U.S. commerce department official estimates.

The cost of shoplifting, employee pilferage and other crimes against business in this country this year will be $23.6 billion, said Norris Lynch, the department's consumer goods director.

Sears, Ward's and Penney's, the three largest retailers in the U.S. had combined gross sales of $22 billion in 1974.

DEEPSEA SHIPS IN PORT

(All cargoes are forest products unless otherwise stated.)

Esquimalt — Sealand Finance, container ship in for work.

Nanaimo — Lista.

Houston Passage — N. R. Crump, U.K. and continental Europe; France.

END OF SUMMER CLEARANCE ON NOW!
GARDEN TOOLS 20% OFF Regular Prices
ALL PURPOSE PEAT MOSS
Reg. Retail 5.49
END OF SUMMER SALE, 50-LBS. 3.99
All Other Vigoro Products 20% OFF
POWER GARDEN TOOLS
Black & Decker are the Best!
CORDLESS HEDGE TRIMMER No. 8184— Reg. 64.95 ..... 49.95
LAWN EDGER No. 8214 Reg. 39.95 29.95
LAWN MOWERS
Limited Quantity of these End of Summer Electric Mowers. THIS IS A GREAT BUY! 65.00
FIBREGLASS CORRUGATED PANELS
26"x6' Reg. 4.25 3.90
26"x8' Reg. 5.95 .... 5.20
26"x10' Reg. 7.25 .... 6.55
26"x12' Reg. 8.45 .... 7.80
WHEELBARROWS Garden Type
4 Cu. Ft. 21.79
3 Cu. Ft. 11.79
END OF SUMMER SALE!
PLYWOOD
½" Sanded 9.25
¾" Sanded 10.95
GARDEN PATIO TORCH
Another end of summer bargain! Reg. 4.95 2 for 3.99
Esso FIRE POWER FIRE LOGS
1 Match, Instant start. Burns for 3 hours.
6 LOGS 5.75
or each 99¢
GLIDDEN EXTERIOR LATEX STAIN
9.95 GAL.
This is a Real End of Summer Bargain!
Reg. 12.95
10 DECORATOR COLORS ARBORITE
4x8 VELVETEX 15.95
CERAMIC TILES
6"x6" — Really attractive for bathroom or kitchen.
END OF SUMMER SALE 1.19 sq. ft. Reg. 1.47
LUMBERWORLD
3955 QUADRA — ONE BLOCK SOUTH OF McKENZIE
479-7151 — OPEN SIX DAYS A WEEK — 7:30 - 5:30

the weather

Fine weather will prevail over most of B.C. through Saturday with disturbances out in the Pacific continuing to move across Alaska and the Yukon. However increasing onshore conditions over the Alaskan panhandle will bring some precipitation in the form of occasional showers or drizzle on portions of the Queen Charlotte Islands on Saturday.

DOMINION PUBLIC WEATHER OFFICE 10 A.M. FORECASTS

Valid Until Midnight Saturday

Greater Victoria: Today and Saturday, sunny. A few early morning fog patches. Highs both days around 23. Lows tonight near 10.

Greater Vancouver, Lower Mainland, East Vancouver Island: Today and Saturday, a few early morning fog patches. Sunny. Highs both days, near 23. Lows tonight around 10.

North and West Vancouver Island: Today and Saturday, mostly sunny. Early morning fog patches. Highs both days near 23 except around 20 northern portions. Lows tonight, near 9 except 6 over northern portions.

TEMPERATURES

Yesterday	Max.	Min.	Precip.
Victoria	26	16	—
Normal	19	11	—
One Year Ago			
Victoria	21	9	—
ACROSS THE CONTINENT			
Thunder Bay	13	0	—
St. John's	18	9	—
Halifax	20	12	—
Fredericton	22	11	—
Charlottetown	21	12	—
Montreal	26	15	—
Ottawa	26	10	—
Toronto	26	11	—
North Bay	17	3	—
Churchill	5	1	—
The Pas	7	—1	—
Alert	—8	—11	—
Cambridge Bay	1	—4	—
Resolute Bay	—4	—8	—
Eureka	—4	—8	—
Isachsen	—3	—4	—
Kenora	8	—1	—
Winnipeg	9	—2	.3
Brandon	10	—3	.3
Regina	13	2	—
Saskatoon	14	0	—
Prince Albert	12	—3	—
N. Battleford	14	0	—
Swift Current	12	3	—
Medicine Hat	16	1	—
Lethbridge	16	2	—
Calgary	16	2	—
Edmonton	16	1	—
Cranbrook	19	5	—
Castlegar	24	9	—
Penticton	24	11	—
Vancouver	22	10	—
Prince Rupert	19	6	—
Terrace	22	11	—
Stewart	20	7	—
Port Hardy	20	6	—
Tofino	25	9	—
Tofino	25	9	—
Comox	25	9	—
Prince George	18	0	—
Williams Lake	19	2	—
Mackenzie	19	2	—
Blue River	23	0	—
Kamloops	25	7	—
Dawson City	11	9	10.4
Whitehorse	21	12	—
Dease Lake	20	3	—
Fort Nelson	24	6	—
Fort St. John	20	6	—
Peace River	19	1	—
Yellowknife	10	7	—
Inuvik	10	4	1.3

U.S. Temperatures: Chicago 27, 9; Minneapolis 19, 4; New York 22, 21; Miami 29, 27; Boston 26, 15; Washington 28, 23; Los Angeles 22, 16; San Diego 22, 19; San Francisco 16, 10; Denver 16, 7; Las Vegas 35, 19; Phoenix 38, 21; Honolulu 29, 22;

World Temperatures: Amsterdam 13, 18; Athens 20, 30; Bangkok 29, 33; Berlin 13, 20; Brussels 10, 18; Buenos Aires 11, 17; Frankfurt 13, 21; Geneva 11, 23; Helsinki 12, 19; Hong Kong 24, 30; Kiev 8, 19; Lisbon 15, 25; London 9, 15; Paris 10, 22; Rio de Janeiro 18, 29; Rome 18, 25; Seoul 22, 29; Singapore 22, 29; Stockholm 11, 17; Taipei 24, 34; Tehran 28, 36; Tokyo 23, 32.

CITY'S WEATHER RECORD

Sunshine Sept.	91.6 hrs.
Last Sept.	70.8 hrs.
Normal (30 Years)	84.4 hrs.
Sunshine, 1975	1711.9 hrs.
Last Year	16989.7 hrs.
Normal (30 Years)	1790.6 hrs.
Precipitation Sept.	— cm
Last Sept.	5.1 cm
Normal (30 Years)	7.5 cm
Precipitation, 1975	366.5 ins.
Last Year	423.7 cms.
Normal (30 years)	353.4 cm

Madrid 14, 26; Moscow 11, 13;

Sunrise, Sunset Saturday (Pacific Daylight Time)

Sunrise 6:47 Sunset 19:33

TIDES AT VICTORIA HARBOR

(Pacific Standard Time) (Tides listed are

	Time H.M.	Ht. Ft.	Time H.M.	Ht. Ft.	Time H.M.	Ht. Ft.	Time H.M.	Ht. Ft.
12	02.00	2.4	11.25	7.5	13.50	7.3	19.10	8.0
13	03.20	2.6	12.35	7.6	16.20	7.4	20.05	7.6
14	04.25	2.9	13.30	7.6	17.45	7.1	21.40	7.3

TIDES AT SOOKE

	Time H.M.	Ht. Ft.	Time H.M.	Ht. Ft.	Time H.M.	Ht. Ft.	Time H.M.	Ht. Ft.
12	01.25	3.1	10.10	7.1	11.50	7.1	17.45	9.0
13	02.25	3.3	11.15	7.5	12.45	7.4	19.00	8.7
14	03.25	3.4	11.45	7.7	14.40	7.5	20.00	8.5

TIDES AT FULFORD HARBOUR

	Time H.M.	Ht. Ft.	Time H.M.	Ht. Ft.	Time H.M.	Ht. Ft.	Time H.M.	Ht. Ft.
12	03.45	2.7	11.55	10.0	16.50	8.3	21.05	9.4
13	04.55	3.0	13.10	10.1	18.25	8.3	22.20	9.0
14	05.55	3.4	14.05	10.2	19.35	7.8	23.45	8.8

Anderson Decision Within Days

EPSTEIN

David Anderson will announce Monday or Tuesday a decision on his future as leader of the provincial Liberal party, Gerry Kristianson, his executive assistant said today.

Anderson, who has just returned from a fishing trip in northern B.C., met executives of the Liberal riding associations of southern Vancouver Island Thursday night and put the question to them whether he should continue as leader.

Kristianson said there was strong support for Anderson and added "no one should underestimate his strength in the party."

Frank Preston, association regional vice-president, said following the meeting Anderson's future was discussed in detail but he would not comment on opinions expressed at the meeting.

He said he was impressed that Anderson was seeking the views of party members to enable him to make a decision.

Preston said he would like to see Anderson retain the leadership until the party's convention in Vancouver Sept. 26-28.

The issue of the party leadership blew up again last month when Cecil Cosulich, past president of the Vancouver South Consituency Association, said some influential Liberals have asked Gordon Gibson, Liberal MLA for North Vancouver-Capilano, to run against Anderson at the convention.

Kristianson said Anderson and Gibson, have agreed not to discuss their plans with the press until they have thrashed out the matter between themselves.

Fire Prevention Week Slated

Fire Prevention Week will be proclaimed by Mayor Peter Pollen at Victoria City Hall at 9:30 a.m. Oct. 6.

The ceremony will be held at the Pandora Avenue entrance of the hall.

NEW SAVINGS BONDS TO YIELD 9.38%

OTTAWA (CP) — This year's Canada savings bonds will yield an annual average of 9.38 per cent interest if held for nine years to maturity, the finance department announced Thursday.

Cash purshases begin Oct. 14.

The 1975-76 bonds will carry interest rates of 8¾ per cent for the first year and 9½ per cent for the remaining eight years. The interest will not be compounded.

This compares with a record 9¾ per cent annual interest rate for the nine-year issue brought out last November.

The bonds start bearing interest Nov. 1 and will be available for cash purchase through banks and investment outlets at least until Nov. 7. The finance department may terminate sales at any time after the date without advance notice.

Sales were stopped last year on Nov. 15 — the earliest date sales had been ended on an annual issue — after the bonds became a runaway success.

Stop Trident Plea

For the sake of self-preservation, British Columbians must put a stop to the construction of the Trident submarine base at Bangor, Wash., says the special consultant to the United Nations on nuclear disarmament.

Dr. William Epstein, visiting professor at the University of Victoria, urged Canadians "to raise hell" with the provincial government and Parliament and force them to take some positive action.

Speaking at a meeting of the Men's Canadian Club of Victoria Thursday, Dr. Epstein said Trident, when completed in three years time, will be the single largest nuclear base in the world and the prime target of any hostile nuclear power.

The site is located less than 60 miles south of here "and the people of Victoria will be wiped out from radioactive fall-out even if there was no direct hit," he said.

"Canada has a moral duty and B.C. the duty of self-preservation to put a stop to the construction of the base . . . we haven't much time and must act now."

Epstein also criticized Canada's sale of nuclear reactors to Third World countries.

"We have the best restrictions in the world in rules of sale of these reactors, but it's not good enough."

Reactors, he said, can also be used to make nuclear bombs, and could be seized by terrorists or used in a multitude of detrimental ways.

"Canada may lose a few million dollars by not selling these reactors, but it's worth it . . . it's not quite the same as selling heroin, but it's not that different either."

Epstein titled his address to the audience of about 150 The Nuclear Peril — Man is an Endangered Species.

He said nuclear disarmament treaties have done nothing to check the sophistication of nuclear arms but have instead created "a blueprint for the continuation of the arms race."

"Each side can have 20,000 deliverable warheads under the agreement—this is five times as many as they now possess. Each country can also develop 1,320 missiles with an average of 10 warheads each."

This means mutual assured destruction, "more commonly known as MAD."

Disarmament is needed, not just arms control, he said, calling the former sterilization and the latter a contraceptive.

The U.S., he said, has enough strategic warheads to knock out every city in the Soviet Union with a population of over 100,000 38 times.

"The Soviet Union is a little behind . . . they only have enough to knock out every American city of comparable size 12 times.

And yet this vertical proliferation, sophistication of arms continues, he said.

"It's a form of international insanity . . . if individuals behaved the way the large powers do, they would have been committed long ago."

"For the first time in my life, I'm really scared," he added.

STUDENT SPARKS POLICE CHASE

A 15-year-old boy recently arrived from Hong Kong triggered a police chase at S. J. Willis junior secondary school on Thursday afternoon.

The student's inability to speak English and lack of knowledge of Canadian ways apparently caused the incident.

School principal Horace Dawson said today the boy's grandfather had asked the police to contact the student.

The student had gone to Gordon's Sporting Goods on Hillside to buy a 10-speed bicycle but, apparently, had not had enough money.

Instead, he was duped into buying a 10-speed bicycle from another youth of the same ethnic background. The bicycle had been taken from a rack outside the YM-YWCA building.

He is said to have paid $35 for the bicycle.

When told he had been victimized, the student felt ashamed and, on seeing the policeman, bolted.

The policeman called for reinforcements.

Dawson said the policeman was young and had he been a member of the juvenile division he probably would have been able to handle the incident more adequately.

By the time the youth was caught he was in an agitated state and was taken by ambulance to the Victoria General Hospital.

Later he was taken to the Eric Martin Institute for observation.

Police are seeking other youth.

Lebanese Troops Maintain Peace

Times News Service

BEIRUT — Army troops manned three buffer zones between warring Christians and Moslems in northern Lebanon today. There was no resistance to their deployment.

About 2,000 troop took up positions between the Moslem city of Tripoli and the Christian town of Zagharta five miles to the east, and on the northern and southern outskirts of Tripoli.

Army patrols also joined police security units in the streets of Tripoli, Lebanon's second largest city 50 miles north of Beirut.

Troops were dispatched to the Christian village of Beit Mallat, 18 miles northeast of Triopli, where three persons were reported killed and six wounded in a Moslem attack Thursday.

The fighting was reported intensifying as the troops moved to the scene.

Sporadic shooting and explosions were reported between Tripoli and Zagharta Thursday, but Tripoli was calm.

A traffic accident nine days ago touched off clashes between the two religious communities in the Tripoli area, and there was hard fighting for three days after Christians killed 12 Moslems in a bus ambush last Sunday. More than 100 persons have been killed and 250 wounded.

Meanwhile, Egyptian Foreign Minister Ismail Fahmi today challenged the Soviet Union to mediate an interim peace agreement on the Syrian Golan Heights along the model of the latest Egyptian-Israeli Sinai accord.

"We would certainly welcome a Soviet-negotiated disengagement on the Syrian or Palestinian fronts, or even on the Egyptian front for that matter if the Soviets could arrange one," Fahmi said in an interview with the Cairo newspaper Al Ahram.

Fahmi said Egypt will call the Geneva peace conference into session at the end of November "to consider an overall settlement in the Middle East, especially since Egypt is ready and the Arab stand is clear."

capital scene

Kathleen Ruff, Director of the Human Rights Branch, will speak on Human Rights in British Columbia today at a meeting of the University Extension Association Monday, Sept. 15, at 8:15 p.m., at room 168, Elliott Building, University of Victoria.

Britannia Branch No. 7 The Royal Canadian Legion will meet Tuesday, Sept. 16, at 7:45 p.m., at the branch, 1616 Blanshard St.

Regular meditations are held every Wednesday and Sunday evenings at 7:15 p.m., at the Sri Chinmoy Centre, 1260 St. Patrick St.

The Victoria Business and Professional Women's Club and the Port Angeles Club will met jointly Sunday, Sept 14, at 1:30 p.m., at the Provincial Museum. The club will hold its dinner meeting Monday, Sept. 15, at 6:15 p.m., at the Post House Restaurant, Coachman Inn, 229 Gorge Road.

Marilyn Callahan of the office of the Status of Women Co-ordinator will speak at a meeting of the Victoria Status of Women Action Group Monday, Sept. 22, at 8 p.m., at the Cedar Hill Community Centre, 3220 Cedar Hill Road.

The University Women's Club of Victoria will meet Wednesday, Sept. 17, from 7:30 to 10 p.m., at the residence of Mrs. J. A. Gerry, 1509 Rockland Ave.

Army, Navy and Air Force Veterans variety show Wednesday from 9 to 11:30 p.m. at 1001 Wharf. Program includes master of ceremonies John De Jong, vocalist Mary Grant, Gordie Litness and his harmonica, pianist Josie Cossey, J. Chandler and his banjo.

Sir Edward Bullard, a distinguished British geophysicist, will give a public lecture entitled The Floor of the Deep Sea at 8 p.m. Sept. 17 in Room 168 of th Elliott Building at the University of Victoria.

INFLATION HITS EROTICA

SAN FRANCISCO (UPI) — Erotic art has been beaten by inflation.

The International Museum of Erotic Art announced Wednesday it was closing its doors because of the rising costs of maintenance, space, insurance and taxes.

The museum, home of the multi-cultural Kronhausen Collection, opened its doors in March 1973.

"Without subsidization or outside funding, we simply can no longer afford to exhibit the collection," museum manager Janice Epp said.

BURNING THREAT

CAMP PENDLETON, Calif. (AP) — Twenty Vietnamese refugees said Thursday at least one of them would burn himself to death unless the United States flies them to Guam.

The former soldiers, policemen and civil servants said at a news conference they want to join 1,600 refugees waiting on Guam to return to Communist-controlled South Vietnam.

Gen. Paul Graham said the refugees are being kept away from gasoline and other flammable material. He promised that marines would smother any attempt at self-immolation.

FALL HARVEST OF VALUES

SPECIAL PURCHASE

DEILCRAFT Quality Bedroom Suites

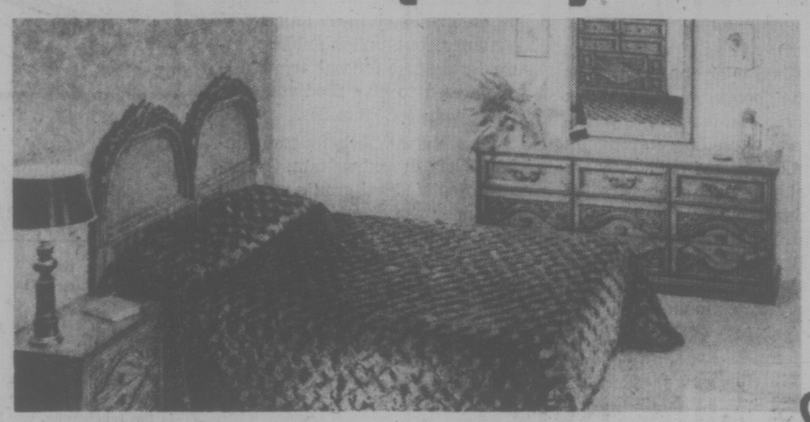

CHOOSE FROM 4 MODELS

LIMITED TIME ONLY

Illustrated: "SAN DIEGO"

* The Pomp and splendour of Old Spain.
* The traditional skills of patient craftsmen.
* The lasting quality of selected hardwood solids and veneers.
* They are all here in this remarkable beautiful collection by Deilcraft.

Large 9-drawer triple dresser and mirror 68" long, adjustable mirror, dust-proof interior, matching door armoire chest, regular or queensize headboard — dovetail construction. Duradeil-finish protection. Rustic Pecan.

YOUR CHOICE 599.88 ea.

ONLY 599.88

REPEAT OF A SELL-OUT!

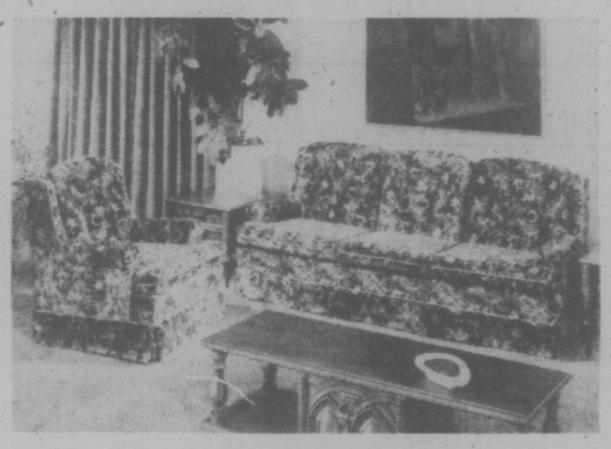

JUST IN TIME FOR OUR GREAT FALL HARVEST OF FURNITURE VALUES.

A very smartly styled chesterfield suite with all the features you have been looking for.

* Comfort
* Craftsmanship
* Wearability
* Style

When you come into Standard you will see how this suite has become a very popular suite.
Our volume buying has enabled us to bring you another great fall special at a low price. limited time only — Hardwood Frame — Special Styled Cushions — Full Skirt — Choice of Many Fashions and Colors.

NOW ONLY 499.88

GREAT SANDERSON FABRIC SALE
Now On in the Drapery Department 3rd Floor

EXCITING PARADE OF SOFA BEDS
Priced from 139.00 and up!
LAST DAY SATURDAY!

EXCITING NEW SOUND FROM SANYO AUDIO PACKAGE

DCX 1000 AM/FM STEREO RECEIVER

This quality AM/FM stereo receiver delivers 14 watts total music power (IHF) less than 1% total harmonic distortion. Features built-in matrix circuitry for superb 4-channel stereo from any 2-channel source. 2/4 Channel selector. Full complement of input and output jacks.

CH 30 RECORD CHANGER

Automatic shut-off, speed and selector controls, cueing lever, magnetic cartridge, dust cover.

SX 2020 2-WAY SPEAKER SYSTEM

2 Way air suspension speakers with 8" woofer and 2" tweeter. Modelled speaker grills and walnut finish wood cabinets. 8 OHMS impedance. Dimensions: 20" H x 12" W x ½" D.

ONLY 329.00

737 YATES ST. Downtown 382-5111

STANDARD FURNITURE

TORONTO MARKET TRADING

In addition to Canadian Press stock reports, bond and mutual fund prices, market quotations also are supplied by the following firms or agencies: Investment Dealers' Association of Canada, Richardson Securities, Royal Bank of Canada, Pemberton Securities, A. E. Ames & Co., Annett Mackey Ltd., Bongard Leslie & Co. Ltd., and Vancouver Stock Exchange.

TORONTO 1:40 P.M. STOCKS
Distributed by CP
Toronto Stock Exchange—Sept. 12
Quotations in cents unless marked $. z—Odd lot, xd—Ex-dividend, xr—Ex-rights, xw—Ex-warrants. Net change is from previous board-lot closing sale.

Stock	Sales	High	Low	1:40 p.m.	Net Ch'ge
A					
A.G.F.M	300	160	160	160	−15
Abby Glen	5700	345	340	345	+10
Abitibi	9575	$10¼	10⅛	10⅛	− ⅛
Acklands	2300	$14½	14¼	14½	+ ¼
Agnico E	7100	485	475	475	−15
Albany	1500	25	25	25	− 3
Alt East G	1300	6⅝	6⅝	6⅝	
Alta Gas A	1056	$12⅛	12⅛	12⅛	+ ⅛
Alcan	5346	$23¼	22⅞	23¼	+ ½
Algo Cent	20100	$13¾	13⅝	13¾	− ⅛
Algoma St	3096	$28⅝	28½	28½	− ¼
Allarco Dv	100	9⅝	9⅝	9⅝	− ⅛
Alminex	2112	495	480	495	+20
Almin 4½ p	110	$31	31	31	− ½
Am Larder	4500	38	36	36	− 4
Am Leduc	1100	6½	6½	6½	− ½
Ang CT 315	100	$31	31	31	
Ang U Dev	z300	72	72	72	
Aquitaine	715	$19¼	19¼	19¼	− ¼
Argus	z5	$28½	28½	28½	
Argus C pr	200	$13	13	13	− ⅛
Asamera	200	8⅝	8⅝	8⅝	+ ⅛
Asbestos	600	$21½	21	21½	+ ⅜
Ashland C	3065	$11¼	11⅛	11⅛	
Ashland pr	z50	$21¾	21¾	21¾	
Atco A	3700	9⅝	9	9	− ⅛
Auric Res	3000	25	23½	23½	−1½
BP Can	553	$11⅝	11¼	11⅝	+ ⅜
Banister C	150	6⅝	6⅝	6⅝	− ⅛
Bank BC	z10	18	18	18	
Bank Mtl	6100	$17½	17¼	17¼	− ⅛
Bank N S	200	$44¼	44¼	44¼	
Bankeno	200	190	190	190	+10
B Cdn Nat	200	$16⅛	16⅛	16⅛	
Barex	z320	8½	8½	8½	
Bary Expl	z320	55	55	55	
Bay Mills	z75	9⅝	9⅝	9⅝	
Bell Canad	3652	$42⅝	42⅝	42½	
Bell A pr	z2	$42	42	42	
Bell C pr	1271	$24⅞	24½	24½	− ⅛
Bell D pr	550	$47	47	47	− ⅛
Bell 2.28	4520	$25	24⅝	25	
Beth Cop A	630	$10⅝	10⅝	10⅝	
Black P A	700	375	375	375	−15
Block Bros	1400	315	305	305	
Border C	1100	195	195	195	− 1
Bovis Cor	3025	115	115	115	
Bow Valy	1950	$12	11⅝	12	+ ¼
Bow-m pr	z50	$39	39	39	
Bralor Res	570	215	215	215	+ 5
Bramalea	310	485	480	480	
Bramede	1200	86	86	86	− 1
Brascan A	1702	$11¼	11⅛	11¼	+ ⅛
Brenda M	z25	410	410	410	
Bright A	500	$10½	10½	10½	− ⅛
Brinco	100	480	480	480	
BC Phone	z50	9⅞	9⅞	10	
BCP 7.04 p	100	$17	17	17	
Brunswk	600	400	400	400	+ 5
Bushnell	1000	450	430	450	−35
C					
CAE A	200	9⅝	9	9	
Cad Frv	1000	$10¾	10⅝	10⅝	
Cal Pow A	375	$25⅝	25¼	25¼	+ ¼
Cal P 10 p	10	$101	101	101	
Calvrt-Dle	300	145	145	145	
Calvert	3500	14	14	14	
Cam Mine	14000	56	54	56	+ 2
Camflo	4665	$10⅝	10⅝	10⅝	+ ⅛
C Chib A	1200	415	410	410	
Camp RL	225	$23	23	23	− ⅛
Campau A	500	460	455	460	+10
Can Cem L	346	9⅝	9⅝	9⅝	− ¼
Can Malt A	100	$20⅝	20⅝	20⅝	
C Nor West	2900	360	350	360	+ 5
C Safway p	z10	$79¾	79¾	79¾	
CS Pete	7200	195	191	194	− 1
C Tung	300	285	285	285	+10
C Cablesy	410	$13½	13	13½	− ⅛
C Cable w	1510	142	140	142	− 1
Cdn Cel	200	$5½	5	5½	
C Ex Ges	4000	285	280	285	+ 5
CGE	300	$26⅝	26	26⅝	+1⅛
CGE pr	z100	$25	24	25	
C Homestd	2650	465	450	465	+15
C Hydro	220	6⅝	6⅝	6⅝	− ⅛
C Imp Bank	5930	$26⅝	26¼	26¼	
C Ind Gas	70450	6⅝	6¼	6¼	− ⅛
CIL	6000	22	21⅝	22	
Ci Powr A	3523	$14⅝	13½	14⅝	+ ⅜
C Malart	1000	22	22	22	
C Manoir	100	370	370	370	
C Occidental	325	$10¼	10¼	10¼	
CP Inve	490	$15⅝	15⅝	15⅝	+ ⅛
CP Inve pr	100	$31	31	31	−1½
CP Ltd	6990	$14	13⅞	14	
CPL A p	1375	8⅝	8⅛	8⅛	
C Reserve	1000	220	215	220	− 5
Cdn Sup O	322	37	37	37	+ ¼
Cdn Tire	z5	545⅞	45⅞	45⅞	
Cdn Tire A	685	48½	48	48½	+ ½
C Utilities	3200	8⅞	8¼	8⅞	+ ⅛
Candel Oil	150	$14¼	14¼	14¼	− ⅛
Capit Div	z200	28	28	28	
Carl OK	29108	293	278	280	−14
Cassiar	2100	8⅞	7½	7⅞	
Celanese	200	460	460	460	− 5
Chib M	1000	26	26	26	
Chieftan D	1300	7½	7½	7½	
Chrysler	300	11	10⅞	10⅞	
Cleiborne	300	235	235	235	
Coch Will	2050	54	53	53	+ 2
Cockfield	500	430	430	430	+ 5
Coldstm	z65	67	67	67	
Coles Book	400	8⅝	7⅞	7⅞	− ⅜
Comb Met	4000	12	12	12	− ½
Cominco	1950	$33⅝	32½	32½	−1¼
Com Cap	3125	275	270	275	+ 5
Chins A p	200	$19¼	19¼	19¼	− ⅜
Con Bath	500	$27¼	27¼	27¼	+ ¼
Con Bath p	z50	$15¾	15¾	15¾	
Con Bldg	200	260	255	255	− 5
Con Pardy	5200	230	230	230	
C Durham	2000	54	53	54	+ 1
C Morlsn	200	142	142	142	− 8
Cons Pref	z36	40	40	40	
C Rexspar	15100	61	60	60	
Con Textile	100	180	180	180	−10
Con Distrb	1800	310	300	300	
Cons Gas	2653	$13⅝	12¼	12¼	− ⅛
Con Gas D	700	$20¼	20¼	20¼	
Conwest	200	290	290	290	− 5
Cooper C	2000	275	275	275	
Corby vt	100	$15¾	15¾	15¾	− ¼
Coseka R	2933	299	292	292	− 3
Craigmt	300	465	455	465	
Crain R L	500	9⅝	9⅝	9⅝	− ⅛
Crwn Life	z15	$60¼	60¼	60¼	
Crwn Trst	700	$18	18	18	
Crush Intl	800	57⅞	7¾	7¾	− ¼
Cuvier M	1000	9⅝	9⅝	9⅝	+ 4
Cygnus A	z10	$5	5	5	
Cyprus	3700	8⅝	8¼	8¼	+ ⅛
D					
Dalmy A	500	9⅝	9	9	
D Eldona	2000	30	30	30	
Denison	2000	5⅝	55½	56	
Dickhan	4950	6⅝	6¼	6½	+ ⅛
Dome	1107	$40¼	40¼	40¼	+ ¼
Dome Pete	1200	$29½	29½	29½	
D Bridge	520	$24¼	24¼	24¼	
Dofasco A	317	$25¼	25¼	25¼	
Dom Glass	100	$13⅝	13⅝	13⅝	
Dom Store	460	$17⅞	17⅞	17⅞	+ ⅛
D Textile A	6500	8⅝	8¼	8¼	+ ¼
Domtar	300	$22⅝	22⅝	22⅝	
Domtar pr	200	$11	11	11	− ¼
Du Pont	1100	$19	19	19	+ ½
Dylex Ltd	200	57	7	7	− ⅛
Dylex L A	100	−5⅞⅝	7⅝	7⅝	+ ⅛
E-L Fin w	z200	69	69	69	
East Mal	z50	300	300	300	
East Sul A	1500	160	160	160	− 2
Electro A	800	425	425	425	
Exquisite	500	225	225	225	− 1
Falcon C	1500	5⅞	6⅝	6⅝	+ ⅛
Falcon	693	$31½	31¼	31½	+ ¼
Farm Mar	1000	6½	6½	6½	
Fed Diver	200	205	205	205	− 5
Fields S	1000	$11½	11¼	11¼	− ¼
Foodcrp Lt	300	220	220	220	
Ford Cnda	500	$79¾	79¼	79¼	
GSW Cl B	2000	480	450	450	−40
Gas Metr	400	5⅝	5⅝	5⅝	+ ⅛
G Distrb A	400	6½	6½	6½	− ½
GMC	z84	$49⅝	49⅝	49⅝	+ 1
Genstar L	5300	$18½	18½	18½	
Gerin Ist p	500	7⅝	7⅝	7⅝	
Gibraltar	400	5⅝	5	5	
Goldund M	800	23	23	23	− 1
Goldray	z100	30	30	30	
Goodyear	z30	$13¾	13¾	13¾	
G McKay A	100	490	490	490	−22
Granduc	230	105	105	105	+ 4
GL Paper	700	$23⅝	23⅝	23⅝	− ⅛
Gf West S	1300	6½	6½	6½	
Greyhnd	130	$17½	17½	17½	
Guar Trst	400	5⅝	5⅝	5⅝	+ ⅜
Gulf Can	z109	$28½	28¼	28¼	
H					
Hambrc C	931	17⅝	17⅝	17⅝	− 5
H Group	2650	65	490	5	+20
Hardee	1500	100	100	100	
Hard Crp C	100	5	5	5	
Harris J S	500	480	480	480	
Hawker S	525	6⅝	6⅝	6⅝	− ⅛
Hawker pr	z10	57	57	57	
Hayes D A	214	5⅝	5⅝	5⅝	+ ⅛
Hedway C	900	225	215	225	+20
Hollinger A	150	28	28	28	− ¼
Home A	4475	25	25	25	+ ¼
Houston O	2800	129	126	127	− 1
Howden DH	100	8	8	8	+ ¼
Hud Bay A	230	8½	8½	8½	+ ¼
H Bay Co	5127	$16	15⅝	15⅝	− ⅛
HB Oil Gas	1720	$29¾	29¼	29¼	− ½
Huron Eri	100	$22½	22½	22½	− ⅜
Husky Oil	1100	$17⅝	17⅝	17⅝	− ⅛
Husky A pr	z10	32	32	32	
Husky E w	200	5½	5½	5½	+ ⅛
IAC	1671	$17½	17½	17½	
IAC 4½ p	z3	50	50	50	
Iso	2100	116	112	112	
ITL Ind pr	100	9	9	9	− ¼
IU Intl	8729	11	10¾	10⅞	− ⅛
IWC Com	200	158	158	158	−12
Imasco A	1036	$29⅝	29¼	29½	+ ⅛
Imp Oil A	4176	$24⅞	24⅝	24¾	+ ¼
Indal	100	$11⅛	11⅛	11⅛	− ⅛
Ind Adhes	4400	$14½	13½	14½	+1½
Inland Gas	200	8¾	8¾	8¾	+ ⅛
Inter-City	536	405	400	400	+ 5
Inter C B w	2000	200	200	200	
Intrmetco	200	6¼	6¼	6¼	
IBM	117	$187½	187	187½	+ ½
Int Mogul	225	295	295	295	− 5
Inco A	15169	$27¼	26⅝	27⅛	+ ⅛
Intpr Pipe	1800	$12⅝	12¼	12⅝	+ ⅛
Int Pipe w	4800	90	90	90	
Ipsco	415	$15⅛	15⅛	15⅛	− ⅛
Inv Grp A	225	6⅛	6⅛	6⅛	
Inv Grp S p	z50	$12½	12½	12½	
Iveco A	900	9⅝	9⅛	9⅛	− ⅛
Jannock A	800	$11½	11½	11½	
Kaiser Res	8125	$10⅝	10⅝	10⅝	+ ⅛
Kaiser wt	2500	8⅞	7½	7½	− ⅛
Kam Kotia	54000	65	65	65	
Kaps Tran	3000	250	215	215	+ 5
Keen Ind	1300	310	310	310	
Kenting	100	8½	8½	8½	
Kerr A A	640	$11¾	11⅝	11¾	+ ⅛
Kottler A	4000	350	350	350	− 5
Le Luz	105	8	8	8	
Labatt A	500	$18½	18¼	18½	
Labatt A p	100	$18¼	18¼	18¼	− ⅛
Lacanex	4100	120	120	120	
Laidlaw A	2000	5⅝	5⅝	5⅝	− ⅛
Lambd M	z300	75	75	75	
Laurasia	5800	50	50	50	− 2
Lau Fin	1000	6¼	6¼	6¼	
Lau F 2.80	300	$22½	22½	22½	
Leigh Inst	2100	190	181	181	−13
Levy	100	13	13	13	
Lob Co A	300	5⅝	5⅝	5⅝	− ⅛
Lob Co pr	z30	$22½	22½	22½	
Lob Ltd Ap	z25	14	14	14	
Lochiel	500	112	112	112	− 4
Loeb M	700	285	285	285	−15
Lost River	200	280	280	280	+ 5
Lytton M	1070	80	80	80	+ 5
M					
MTS Inter	z14	35	35	35	
Mclen H A	200	8½	8½	8½	
MB Ltd	7054	$17¾	17⅝	17¾	+ ⅛
Madeline	1100	210	205	210	+ 5
Madsen	500	55	55	55	+ 5
Maistc Wtl	600	279	278	278	− 2
Man Bar	1200	64	64	64	+ 2
M Lf Gard	100	21	21	21	+ ¼
M Lf Mills	100	$26¼	26¼	26¼	− ¼
Martin	1000	16	16	16	− 1
Mass Per	4447	$16⅝	16⅝	16⅝	
Mas P 2.50	1300	$25⅝	25⅝	25⅝	
Metchan	2000	11	11	11	
Metgmt A	1700	$15⅛	15	15	− ⅛
Mc Adam	1500	37	37	37	− 1
Mc Intyre	z60	$44⅛	44⅛	44⅛	
McLaghlin	700	9⅝	8½	8½	− ½
Melton R E	200	365	365	365	
Mentor	2000	140	138	140	+ 5
Mercantil	843	$18⅝	18½	18½	
Mindamr	10500	17	16	17	+ ½
Molson A	1470	19	19	19	
Moneco A	z50	15	15	15	
Moore	2258	$45½	45½	45½	+ ⅛
Multi-Mi	2000	36	35	36	+ 1
Murphy	200	450	450	450	−15
NBU Mine	1000	275	275	275	
NRD Min	1000	17	17	17	− 1
NaChrs I	1160	5⅝	5⅝	5⅝	+ ⅛
Nat Groc p	z5	23	23	23	
Nat Sea A	200	8⅛	8⅛	8⅛	− ⅜
Nat Trust	100	$15¼	15¼	15¼	
Neonex	700	135	130	130	− 4
Nb Tel	200	$12½	12½	12½	
N Quebec	200	158	158	158	−12
N Ryan Mod	200	8⅝	8⅝	8⅝	
N Senator	3000	13	12	13	+ 1
N York Oil	3000	38	37½	38	+ 4
Newcomx	z50	350	350	350	
Nfld LP A	100	$11⅝	11⅝	11⅝	+ ⅛
Newnor	3000	8½	8½	8½	−1½
Nick Rim	1000	9	9	9	
Noma Ind	400	400	400	400	+10
Norande A	3946	$36⅛	35¾	35¾	− ¼
Nor Ctl G	1150	9⅝	9¼	9¼	
Nor Ctl w	300	12⅛	12⅛	12⅛	
Nor Elect	396	$26¼	26¼	26¼	+ ¼
Ne Bell w	13900	$7¾	7⅝	7¾	
Northgat	700	360	355	355	+ 5
Nu-West A	1300	8⅝	9¼	9¼	
Nudiamo	2000	38	37	38	+ 3
Numac	1000	$10⅝	10⅝	10⅝	
OPI Ltd	100	156	156	156	
O&P Ind	340	280	280	280	
Oakwood P	514	75	75	75	
Obrien	2000	53	53	53	− 1
Oceanus I	500	80	80	80	−20
Ocelot Ind	3300	8¼	8	8	− ¼
Orchan A	1000	240	240	240	
Orlando	1000	$10¼	10¼	10¼	
Osisko	4000	16	16	16	− 2
P					
Pac Pete	1674	$23	23	23	
Paloma P	146	170	170	170	
Pamour	1600	490	490	490	+10
Pan Centr	500	112	112	112	+ 2
Pan Ocean	3704	8⅝	8⅝	8⅝	+ ⅛
PanCan P	3554	$15⅝	15¼	15¼	
Pa Ben D	1000	385	385	385	−10
P Dept S	366	460	460	460	−10
P Jewl A	100	5½	5½	5½	
Petrofina	540	$20½	20¼	20½	
Petrol	z5	135	135	135	
Peyto Oils	2850	290	270	280	
Pick Crow	5500	18	18	18	+ 1
Pine Point	530	$29¾	29¾	29¾	
Place G	1000	28½	28½	28½	+ ½
Plysr Sec	675	$23½	23¼	23½	− ½
Preston	132	$13¾	13¾	13¾	− ½
Price Co	1390	8⅞	14¾	14⅞	
Pure Silv	2500	250	240	250	+ 5
QCI Ind A	200	210	210	210	− 5
Que Man	4000	13	13	13	+ ⅛
Que Sturg	6500	202	195	200	
Quensvgr	200	290	290	290	− 5
Ram	5000	228	225	226	− 4
Ranger	8850	$14¼	14	14¼	− ¼
Readers D	200	8	8	8	− ⅜
Realty A	1100	270	255	255	−15
Reed Pap A	500	$20⅝	20½	20⅝	
Reed Oslr A	163	5⅞	5⅞	5⅞	− ⅛
Reeves	z147	13	13	13	
Reitman	200	$13¾	13¾	13¾	− ⅛
Reitman A	500	$13	13	13	− ¼
Res Servic	1000	185	185	185	−10
Revrn Prp	2580	81	80	81	
Rio Algom	5015	$31	31	31	− ⅛
R Little	330	215	215	215	
Roman	990	$13⅞	13⅞	13⅞	− ⅛
Ronyx Cor	500	60	60	60	+ 5
Royal Bnk	2736	$34½	33½	34	− ½
Royal Tr A	300	20	20	20	
Russel H	286	$10⅝	10⅝	10⅝	+ ⅛
StL Cem A	100	$16¾	16¾	16¾	
Scintrex	700	110	110	110	
Scot York	400	210	205	210	+10
Scotts	100	5⅞	7⅛	7⅛	− ⅜
Seagram	2501	$29⅝	29½	29½	− ⅜
Seaway w	z30	27	27	27	
Seco Cem	500	5⅞	7⅝	7⅝	− ⅜
Selkirk A	z30	13	13	13	
Shell Can	9467	$15⅞	15⅝	15⅝	
Sherritt A	1443	8	7	7	− ⅛
Sifton Pro	300	5⅞	5¼	5⅞	
Silverwd A	100	8¼	8¼	8¼	+ ⅛
Simpsons	1915	8⅞	7⅝	7⅝	
Simpson S	708	$10¾	10⅝	10¾	+ ⅛
Skler M	z50	240	240	240	
Sklar W	500	127	126	126	
Skye Res	1000	259	259	259	+ 1
Slater Stl	z50	9½	9½	9½	
Slater 6 pr	z50	$13½	13	13½	
Slat W Can	2050	9⅞	9⅛	9⅛	
Sonor I A p	100	400	400	400	
Southvn A	1045	$24½	24⅛	24½	+ ⅛
Steico A	3495	$30¼	30½	30½	+ ¼
Steep R	1450	131	131	131	+ 1
Steinbg A	z80	$18⅝	18⅝	18⅝	
Sud Cont	1000	48	48	48	
Sullvn A	z50	150	150	150	
Sundale O	300	$5¼	5¼	5¼	
Systems D	305	420	420	420	
T					
Teck Cor A	3589	255	250	250	
Teck Cor B	633	285	280	280	−11
Texaco	1200	29	29	29	+ ½
Texgulf	200	$31⅛	31⅛	31⅛	+ ⅛
Texmont	z400	13	13	13	
Texore	12800	11⅛	11	11½	− ½
Thom N A	4500	$12½	12⅝	12½	
Tombill	800	75	75	75	
Toromont	6300	300	290	290	− 5
Tor Dm Bk	490	$41¾	41½	41½	− ⅜
Tor Star B	800	$13½	13½	13½	
Total Pet	150	5⅝	5⅝	5⅝	
Total P A p	100	$11⅞	11⅞	11⅞	+ ⅜
Traders A	469	$13¾	13¼	13¼	
Tr 10¼	400	$10¼	10¼	10¼	
Trader 66 w	400	260	260	260	+10
Trader 69 w	200	450	450	450	+25
Tr Can Res	700	48	48	48	− 1
Trans Mt	500	$10¼	10¼	10¼	
TrCan PL	3406	$10⅛	9⅞	9⅞	− ⅛
TrCan C pr	1600	$36¼	36	36	− ¼
TrCan D p	540	$52¾	52¾	52¾	+ ¼
TrCan w	475	33	33	33	
Trans Inc	1175	475	475	475	+ 5
Trin Chib	3000	12½	12	12	
Trizec w	500	30	30	30	
Tru-Weld	200	285	285	285	−30
Turbo R	1200	127	126	127	− 1
Ulster Pet	1100	41	41	41	− 1
Ultrmtwr	z4	410	410	410	
Unicorp P	900	99	90	90	+ 5
Un Cscbid	z25	$19⅝	19⅝	19⅝	
UGas A	1446	8⅞	7⅝	7⅝	− ⅛
U Asbesto	6897	5⅛	5	5⅛	+ ⅛
U Canso	1700	8⅞	7⅝	7⅝	− ⅛
U Keno	500	$11⅛	10⅞	10⅞	− ⅞
U Siscoe	4200	5⅝	5⅝	5⅝	+ ⅛
Un Wburn	200	57	7	7	− ⅜
Upp Can	3400	112	106	109	− 2
Van Der	130	310	310	310	+ 5
Vestgrdn	200	$12⅝	12⅝	12⅝	− ⅛
Vic G Tr	350	$26¾	26¾	26¾	− ⅛
Voyager P	2300	8⅞	7⅞	8	+ ⅛
Vulcan Ind	100	13	13	13	− ⅛
Walgx A	400	$13⅛	13⅛	13⅛	− ⅜
Walk G W A	738	530	29⅞	30	
Weldwod	100	$10⅛	10⅛	10⅛	− ⅜
West Ind	200	100	100	100	
Wstburne	500	9¼	9¼	9¼	− ⅛
Wcoast Pt	200	400	400	400	−15
Wcoast A p	100	$14½	14½	14½	− ⅛
Wcoast T	4510	$20¼	20½	20⅝	+ ⅛
Wcst 8½ p	600	50⅞	50⅝	50⅝	− ¼
Wcoast w	1000	180	180	180	− 5
Westeel	1300	$12½	12½	12½	+ ¼
W Decalta	4310	9⅝	9⅛	9½	
West Mine	4380	230	228	228	
WSupplS A	250	530	29¾	29¾	−21¼
Westfir p	400	$15½	15½	15½	
Westfield	z200	78	78	78	
Westnhse	z10	$19⅛	19⅛	19⅛	
Weston	375	$18½	18½	18½	
Whonok A	300	485	485	485	−10
Wilco	4000	20	20	20	
Woodreef	2000	52	52	52	
Woodwd A	z50	$19½	19½	19½	
Yk Beer	1200	225	222	222	− 5
Zellers	500	5⅝	5⅝	5⅝	
Trust Units					
BAM-R1 un	2958	$12¼	12⅛	12¼	+ ⅜
BAM-RT wt	500	132	132	132	+ 2
C Perm un	600	8¼	8¼	8¼	− ⅛
Heitman u	400	5½	5½	5½	
Heitman w	700	27	27	27	− 1
TD Realty	900	$26¼	26	26	− ⅜
TD Rslt w	1175	165	160	165	+ 5

VANCOUVER

Prices Mixed

VANCOUVER (CP) — Prices were mixed in active trade at mid-session today on the Vancouver Stock Exchange. Volume to 11 a.m. was 617,318 shares.

In the industrials, Canterra was up .01 at $1.08 and led the trading with 18,400 shares. Newmark was unchanged at $1.15 on 5,100 shares. Sparling was unchanged at .55 on 4,000 shares. Block Bros. was unchanged at $3.10 on 1,600 shares. Bank of British Columbia trust units was unchanged at $11.50. Renn Industries was unchanged at .89.

In the mines, Claymore was unchanged at $1.78 on 65,200 shares. Cutlass was unchanged at .30 on 37,000 shares. New Pyramid was up .01 at .81 on 30,700 shares. Colby was up .01 at .81 on 26,000 shares. Highland Mercury was unchanged at .50 and Northern Homestake was unchanged at .16.

In the oils, Tacoma was down .01 at .20 on 7,500 shares. Mountain States was up .04 at .74 on 4,600 shares. Captain International was up .02 at .16 on 4,100 shares.

Charleston was up .04 at .46 on 4,000 shares. Seneca Developments was down .03 at .66 and Stampede was up .02 at $1.99.

Curb Exchange volume was 893,000 shares. Great-Bear was up .01 at .38 on 316,500 shares. Abaca Resources was down .02 at .26 on 214,000 shares. Beach Gold was down .03 at .36 on 170,500 shares. Sarafand was up .01 at .24 on 28,000 shares. Arctic Gas was up .01 at .16 and Junex was up .02 at .27.

EARNINGS

Monenco Ltd. — Six months ended June 30: 1975, $2,453,000, $1.82 a share; 1974, $1,538,000, $1.08.

Orangeroof Canada Ltd. — Six months ended June 30: 1975, $281,000, loss; 1974, $182,000, loss.

Riverside Yarns Ltd. — Six months ended July 2: 1974, $42,000, loss, 42 cents a share

Victoria Times
FRIDAY, SEPT. 12, 1975 19
SECOND SECTION

Firms Close Forests As Fire Hazard Rises

Major forest companies announced today they are closing woods access roads over large parts of southern Vancouver Island as simmering summer weather raises the fire hazard.

One company spokesman said that with shutdowns from labor strife, there simply aren't the crews available to fight fires if any break out.

Burning permits have also been cancelled in parts of the Capital district as the weather office predicts continuing sunny weather into the weekend and likely beyond.

At the Pat Bay Airport, the temperature hit a record 27 degrees Celsius (81 degrees Fahrenheit) for the date Thursday and it's expected to get just as warm today and Saturday.

The highest previous reading for a Sept. 11 was 26 Celsius (79 Fahrenheit), in 1940 and 1960.

The closures will affect hunting and fishing in major areas of the south island. The deer season opened last weekend and grouse and pigeon season the weekend before.

Among areas affected by closures:

About 150,000 acres in the Port Renfrew division of B.C. Forest Products, where industrial relations supervisor Jim Shepherd said today all access gates will be locked on the weekend except for roads to Garbage Creek, Lens Creek 6,000, the San Juan River and Harris Creek.

Terrain in the closed areas is just about as dry now as at the driest time of mid-summer, he said.

BCFP, Crown Zellerbach and Pacific Logging have closed about 300,000 acres in their logging divisions through the Cowichan Valley, Bob Yates, industrial relations officer for BCFP said.

The fire hazard has climbed high enough to worry the companies "and we just haven't the crews to fight fires because of the shutdowns."

Newton Cameron, president of Victoria Plywood Ltd., said his company has had to close about 12,000 acres in the Leech River-Wolf Creek area.

"We're sorry but it's just dried things so fast," he said of the current dry spell.

A spokesman for MacMillan Bloedel said all that company's access roads will be open with the exception of the Chemainus logging division.

And a spokesman for Rayonier said Canadian Puget Sound Lumber Co., the Rayonier subsidiary at Jordan River, anticipates its roads will be open this weekend.

The B.C. Forest Service reported only two small fires on Vancouver Island today, one at Langford and the other at Lake Cowichan. But the fire hazard has moved into the high range on the southern island, a spokesmann said.

No more burning permits are being issued by the Langford ranger station and in Langford, fire chief Al Lequesne said Thursday there is a ban on open fires.

Permits for open rubbish fires issued during the wet period in August are cancelled, he said.

In Saanich, fire chief Harold Gains said that if dry weather continued over the weekend, he will have another look at the five-day burning permits his department has been issuing.

Two More Pubs Forced to Close By Beer Strike

By AB KENT
Times Staff

Two Greater Victoria hotel pubs closed Thursday night bringing to five the number gone dry in the past week because of striking beer warehousemen and truck drivers.

Two other hotels expect to exhaust bottled beer stock tonight or Saturday and will not re-open until the strike is concluded.

Patrick Hungenberg, local president of B.C. Hotels Association, said those houses relying exclusively on beer sales are in difficulty when they can't get supplies, particularly if they have mortgage payments to cover.

He said others can make do with income from their other services such as accommodation, restaurant and catering, or cocktail lounges.

Houses that closed their pubs Thursday night were the West Wind and Red Lion. The Gorge Hotel and Colwood Inn closed Wednesday and Century Inn closed a week ago.

The Prairie Inn exhausted its beer last Friday, but as a neighborhood pub is still open for wine and hard liquor sales.

King's Hotel has enough bottled beer left to last tonight and Saturday, while King John's Inn expects to run out tonight.

Seventeen Mile House is on restricted hours and probably will go thorugh its remaining stock soon.

Sidney Hotel and Travelodge have no bottled beer but get direct draught beer delivery from the brewery.

Jordan River Hotel has normal stocks because it is served by an independent trucking firm unaffected by the strike.

The two-weeks-old strike, which affected Victoria Sept. 2, has cut off delivery of draught and bottled beer handled by Pacific Brewers Distributors Ltd., which supplies most vendors and licensees that are not serviced directly by brewery trucks.

Outlets cut off by Pacific Brewers Distributors' strike can not request delivery by the brewery because employees of both are members of the Brewery Workers Union in separate jurisdictions.,

Hungenberg said the situation was particularly bad coming on the heels of a three-month strike of workers at Molson's Vancouver brewery, which affected five Greater Victoria pubs. These were kept open by a co-operative agreement between hotel keepers sharing bottled beer stocks.

Through the associaiton an effort was being made today to develop a similar emergency plan about which Hungenbeg hoped to know more later.

At government liquor stores the only domestic bottled beer available is what comes from the Labatt brewery here, which can't produce enough to satisfy demand.

In addition, the local situation is aggravated by a shortage of empties which also are handled normally by Pacific Brewers Distributors.

The Sooke River Hotel is nearing the end of its bottled beer supply but will remain open to serve wine and coffee, said manager Jim Rittaler, who hopes to avoid layoffs as long as possible. There are five on staff, four of them full-time employees.

"Today they're going to be painters, tomorrow gardeners. It's better than putting them on unemployment insurance," he said.

HUMPBACK SCARE

Colwood RCMP investigated a report Thursday night of a sasquatch chasing three youths in the Colwood-Langford area.

They told police they were in the Humpback Road area when chased by an eight-foot "hairy creature with a white spot on one leg."

The creature was walking about on its hind legs and "looked like a giant gorilla".

A search of the area unearthed nothing unusual and the creature is believed to have been a bear, police said.

Towering book stacks are expected to dwindle quickly

UVic Texts Bestsellers

Demand for certain textbooks at the UVic Book Store have surpassed all predictions and some students will have to wait at least a month until new supplies are received.

Store manager Trudy Martin reports incredible lineups "because students know the supplies will fall short and they insist on getting in on the first or second day of the academic year."

She attributes the shortage — mainly in anthropology, sociology and French texts — to higher than predicted enrolments.

"I do hope within the next year the university moves towards a system of pre-registration so departments have a better idea how many students will need particular books," she said.

Now the bookstore has to "order blind on the previous year's experience and patterns have gone pretty well haywire so you can't predict what students will be taking."

On the other hand the bookstore will likely be left with tons of books that aren't in demand.

"Students just don't seem to be interested in German, for instance."

The complicated procedure of returning leftovers to the publisher is one of the reasons the store doesn't order generous amounts of books to begin with.

Store workers have to pay for shipping, unpack, price and put the books on the shelves, and then send them back said Mrs. Martin.

She is telling students that new orders should be in the bookstore in a month to six weeks and in the meantime students will just have to share textbooks or try to get their hands on library copies.

Mail to Flow Despite Woes In Vancouver

A strike at the Vancouver post office would still leave Victorians with lots of mail in their mail boxes, a post office spokesman said today.

Only mail originating in Vancouver or from some interior B.C. points would not make it to Vancouver Island, spokesman Buz Sawyer said.

A strike at the mail processing plant in Vancouver became almost certain Thursday after talks between management and the Canadian Union of Postal Workers broke down.

The Vancouver dispute is over working conditions and management-staff relations and is separate from the national dispute, which may close down all Canadian post offices by mid-October.

The Vancouver local of the CUPW will not be in a legal strike position until the same time.

Sawyer explained that mail headed for Victoria from across the country or the U.S. goes through the air-mail facility in Vancouver, not the main processing plant where the labor dispute is centred.

"We still get lots of mail," Sawyer said.

Talks broke down in Vancouver Thursday after post office officials refused to meet with union shop stewards. Management said it would meet only with the union executive.

A management spokesman in Vancouver said several requests from the post office management team to have the union define the problems in the post office "failed to bring meaningful replies."

He said that management then asked for future meetings with just the union executive, but "the union refused to accept the request and left the meeting."

Mel Wilde, western region staff representative for the CUPW, said the Vancouver dispute is centred around working conditions, health and staff relations.

"I've been in labor relations for 15 years and this is the first time any management has challenged the right of workers as to who is to represent them."

The local members have voted to strike just as soon as they are legally entitled to in the national dispute with the federal government.

In the national dispute, CUPW leaders have said they will study the conciliation report when it is released Oct. 3 and make a recommendation to the union members, who will vote on the recommendation.

Postmaster General Bryce Mackasey said earlier this week he would accept the conciliation report.

The report, being prepared by Judge Jean Moisan, provides the best hope for averting a lengthy, nation-wide strike.

The union is legally entitled to strike seven days after the report has been handed to the Public Service Staff Relations Board. If Judge Moisan takes the full time alloted to prepare the report, the union would not be in a legal strike position until Oct. 11.

SHOCKING ORIENTAL ART

Art treasures from the Orient had their second brush with fate since arrival in North America when the semi-trailer transport which brought them to Victoria Thursday dragged down a power line.

The live 220-volt cable supplying Insurance Corp. of B.C. claims centre, 3300 Douglas, lay in contact with the truck for about 20 minutes while driver Eric Stanton, of East Quogen, New York, waited for B.C. Hydro linemen to remove it.

Saanich police said Stanton was not trapped, but if he had left the cab and come into contact with earth while climbing down he could have been burned or electrocuted.

Stanton, a driver for North American Van Lines, was bringing the exhibit for showing in the Art Gallery of Greater Victoria beginning Oct. 1. Objects consist of irreplaceable paintings, screens, scrolls, ceramics and tea services belonging to the Oomoto Foundation.

After exhibit in Eurove the treasures were flown to New York where a truck driver ripped one of the rise paper screens thinking was wrapping material.

Thursday, the transport truck turned into ICBC property off Ardesier instead of into adjoining Johnston Terminals freight yard, and caught the low-hanging electrical cable as it was leaving the lot.

WOMAN DIES AFTER CRASH

A woman whose head was injured when thrown 28 feet in a two-car collision in Central Saanich died in a hospital operating room Thursday.

Surjitkour Sanjit Mann, 46, of 1018 Kenneth, was treated at Royal Jubilee Hospital after the 12:30 p.m. accident at Mount Newton Crossroad and Central Saanich Road. She died shortly before 4 .m.

Driver of the car in which she rode was her husband Sawarn Singh Mann, 49, who received minor injuries.

Reed Gordon Pumple, 20, of 9150 Jura, was driving the other vehicle and also received minor cuts, police said.

Ask The Times

Send your questions to Ask the Times, 2621 Douglas Street. They should be of general interest and deal with matters of fact. The Times does not undertake to solve conundrums and legal problems, or evaluate old coins. Personal replies to queries are not made.

Q. What does "grains" per gallon refer to when speaking of water hardness? A. K.

A. It is a unit of measure which indicates the calcium and magnesium carbonate content in water.

Scholarships Shrink For Gifted Students

Academically gifted university students just aren't getting scholarship money like they used to, says UVic's financial aid officer Nels Granewall.

The amount of money the rovincial government steers into scholarship incentives to students has decreased.

"It's getting increasingly difficult to explain to students why higher averages are resulting in less money."

Granewall said he is in no way taking sides on the issue of whether students should receive help on the basis of need rather than scholarship.

"I have no serious objections to the system, but if recognition is going to be paid for scholarship I don't think we should have a situation where year by year less and less money is available as a stimulus to the outstanding academic achiever. It might make the student tend to slack off."

He noted that in 1967-68 university undergraduates with a first class standing received a scholarship from the province which covered three quarters of their tutition fees.

In 1970-71 the scholarships were given to students on the following schedule: three quarters of tuition for those in the top five per cent; one half tuition in the following six per cent and one-third of tuition in the next six per cent.

In 1973-74, funds were reduced still further so students in the top 17 per cent of academic achievers received $200.

And this year it was further diminished to the point where no money at all is given for outstanding undergraduates.

The province does, however, continue to give $200 awards to high school graduates who topped academic average ranks to help defray university expenses.

And there is money allocated by the university itself for undergraduate rewards, which has remained a relatiyely constant amount for seven or eight years, he said.

Some $46,000 is earmarked for outstanding academic achievement.

But competition for that money is getting tougher too. Whereas several years ago students with between B-plus and A-minus averages might find themselves eligible, the standard today has risen.

Students now pretty well have to obtain a straight A average to receive the awards, presented to some 365 undergrads at UVic last year.

Ship Movements

MINISTRY OF TRANSPORT

Camsell at Demarcation Point; Douglas and Rider in port, Vancouver en route to station Papa, Racer in Bella Bella patrol area, Ready in Gulf Islands patrol area, Quadra on Station Papa.

MARINE SCIENCES

Theta and Pandora II in the Beaufort Sea, William J. Stewart in Ucluelet Inlet, Vector in Vancouver harbor, Parizeau at Estevan Point, Richardson in port.

Report on Mobile Homes Finished, Sent to Gov't

An inquiry into the mobile home industry has been completed and a report is expected to go to the B.C. cabinet before the end of September.

Michael Audain, who conducted the commission of inquiry for the provincial secretary, said in an interview Thursday the report will make recommendations for changes in current legislation respecting mobile homes, but declined to elaborate.

In July, Audain, a former consultant to Housing Minister Lorne Nicolson, held public hearings in 12 communities. More than 100 formal briefs were presented and several hundred letters received.

He said the hearing in Colwood, attended by more than 400, was by far the biggest.

Audain said his report deals with all aspects of mobile homes, and the question of land tenant relationships and manufacturing of mobile homes.

He said the report sets out standards relating to mobile home construction, parks, and also transportation of mobile homes on highways.

He noted that in B.C. transporting homes on highways is restriced to a 12-foot width, while in all other provinces, the maximum allowable is 14 feet.

Audain said he'll be recommending changes in legislation in all these areas,

"Some will have to be made right away at the next session, while others can be dealt with next year."

He said one of the most serious problems to be resolved is the relation between people who own units and the people who live in trailer parks.

"Those who live there consider themselves as homeowners, yet at the same time they are tenants because they rent spaces and thus many come under the whim of their landlord."

Another problem area was in the merchandizing of mobile homes, he said.

"The industry is largely unregulated in this field. It falls outside both the real estate and conventional housing fields."

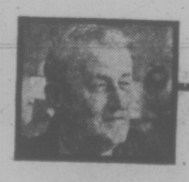

arthur mayse

Maybe It Isn't Just Fisherman's Luck

A WHILE AGO I ASKED my wife if it wasn't time she replaced her disreputable old salmon rod with a fine, well-balanced new one. It was a question with a motive. For years, I've been conspiring to get my paws on that ancient, creaky, lucky fishing pole.

"That'll be the day?" my dear one said. She then proceeded to tie into a coho that set the handles of her elderly knuckle-duster reel spinning, while I watched glumly from the working end of our boat.

It was a scene made familiar by repetition. Also, it posed a question that Fishermen have no doubt puzzled over since the first angler attempted to draw out leviathan with a hook.

Why, all else being equal, should luck so persistently and arbitrarily choose one fishing outfit for its perch?

There are logical-seeming answers. One combination of tackle adds this factor to that — rod flex to line density, let's say — to produce superior lure action. Then there's the matter of faith. I've heard it claimed that the fisherman who confidently expects to catch fish is much more likely to be rewarded than the downbeat disbeliever who anticipates a skunking.

I'm also aware that one lure may acquire or have built into it some fortuitous quirk that causes it to outcatch its identical twin. Such fish-charmers are treasured by their owners. My pet salmon spoonowed its comehither to the distortions it acquired when it fouled a boat propeller. It ended its career in a kel pjungle. I still entertain a far-out hope that it will twinkle at me from some weed tangle rolled ashore by the gales.

But none of these theories explains the sort of thing that can happen when my wife takes her lucky rod in hand.

Like the time she flipped a does, as I was reminded when plug overboard while we were running from one hotspot to another with motor wide open, and hooked a demented salmon not 10 feet down our wake.

After that episode, I examined her outfit carefully with an eye to special properties it might possess. There was nothing about it to suggest that here was an angler's equivalent of the better mousetrap.

The rod was a basement-crafted length of Calcutta cane with a permanent warp in its tip and a taped-up split in its lower section. The reel, a primitive winch that had seen better days, was held in place by a couple of hose clamps. The line was early-vintage nylon that should have been peeled off and burned long ago.

As fishing gear, it was only a step or two removed from the alder pole and the bent pin. But it worked! It still we took up station at the edge of the home kelp bed yesterday evening.

The sea was flat, the westering sun still comfortably warm. We rigged up with Buzz Bombs — highly-effective lures invented by Rex Field of Comox — and lowered them until they bumped bottom a matter of 40 feet below. Then we reeled in a few feet of line and began to jig for any fish that might happen along.

Jigging is lazy-day fishing. You raise the rod tip, lower it so that the lure will flutter down, then repeat the process. Nested in the bows, Win got on with the book she's reading. Occasionally she gave her villainous old rod a casual lift.

A fish interrupted. My partner took time out from her book to deal with a handsomely-mottled ling cod.

"Good!" Win said when her catch was safe in our fish-box. "Two nice fish and chips fillets."

She dropped her buzz bomb into the saltchuck again, and reached for her book.

A couple of pages later, she fetched up a large rock cod.

I caught a dogfish, a big one with evil eyes and a particularly nasty grin.

"People who read while they're fishing don't deserve to catch anything," I grumbled.

Midway through her next chapter, Win engaged a larger-than-average kelp greenling and another ling cod in quick succession.

I caught another dogfish, and suggested to the highliner with book in one hand and rod in the other that she should really let me replace that creaky, unsightly stick.

It was then that she tied into the salmon, leaving me to ponder a question of fisherman's luck for which I can find no answer.

TORONTO MARKET TRADING

In addition to Canadian Press stock reports, bond and mutual fund prices, market quotations also are supplied by the following firms or agencies: Investment Dealers' Association of Canada, Richardson Securities, Royal Bank of Canada, Pemberton Securities, A. E. Ames & Co., Annett Mackey Ltd., Bongard Leslie & Co. Ltd., and Vancouver Stock Exchange.

TORONTO CLOSING STOCKS
Distributed by CP
Toronto Stock Exchange—Sept. 12

Complete table of Friday transactions. Quotations in cents unless marked $. z—Odd lot, xd—Ex-dividend, xr—Ex-rights, xw — Ex-warrants. Net change is from previous board-lot closing sale.

Stock	Sales	High	Low	Close	Net Ch'ge
	A	and	B		
A.G.F.M	300	160	160	160	−15
Abby Glen	5700	345	340	345	+10
Abitibi	14575	x10¼	10	10	− ¼
Abitbi 10	635	x49	49	49	
Acklands	2800	x14½	14⅛	14⅛	− ⅛
Acklnd 2p	200	$13	13	13	− ½
Afton Min	100	x5⅜	5⅜	5⅜	− ⅛
Agnico E	36800	485	465	475	−15
Albany	1500	25	25	25	− 3
Alf East G	2500	x6⅞	6¼	6¼	− ⅛
Alta Gas A	5176	x12⅛	11¾	11¾	− ¼
Alta G C p	z50	x52	52	52	
Alcan	8071	x23¼	22⅞	22⅞	+ ⅛
Alcan pr	100	x27	27	27	− ½
Algo Cent	20100	x13¾	13⅝	13¾	− ⅛
Algoma St	3356	x28⅝	28⅛	28⅛	− ⅜
Allarco Dv	300	x9⅛	9⅛	9⅛	− ⅛
Alminex	2112	495	480	495	+20
Almin 4½ p	135	x31	31	31	− ½
Am Bonza	500	220	220	220	− 5
Am Larder	3000	38	36	36	− 4
Am Leduc	1100	6½	6½	6½	− ½
Ang CT 315	z40	x30¼	30¼	30¼	
Ang U Dev	2800	75	75	75	− 3
Aquitaine	1515	x19¼	19⅛	19⅛	− ⅜
Argus	z5	x28½	28½	28½	
Argus C pr	200	$13	13	13	− ⅝
Asamera	200	x8⅝	8⅝	8⅝	+ ⅛
Asbestos	1350	x21¾	21	21¾	+1⅛
Ashland C	3665	x11⅞	11½	11⅝	
Ashland pr	150	x22½	22½	22½	− ½
Atco A	4100	x9⅛	9	9	− ⅛
Auric Res	3666	25	23½	23½	−1½
BP Can	1163	x11⅜	11¼	11⅜	+ ⅜
Banister C	150	x6⅞	6⅝	6⅝	− ⅛
Bank BC	210	$18	18	18	+ ⅛
Bank Mtl	7746	x12½	12⅛	12⅛	
Bank N S	1467	x44⅜	44¼	44¼	
Bankeno	450	190	185	189	+ 9
B Cdn Nat	200	x16⅛	16⅛	16⅛	
Barex	z320	8½	8½	8½	
Bary Expl	z420	55	55	55	
Bay Mills	275	x9¾	9¾	9¾	
Beavr E A	100	435	435	435	
Bell Canad	6765	x42⅝	42¼	42¼	− ¼
Bell A pr	z2	x42	42	42	
Bell B pr	z70	x42⅞	42⅞	42⅞	
Bell C pr	2221	x24⅞	24½	24¾	− ⅛
Bell D pr	1150	x47	46½	46½	− ⅜
Bell 2.28	4945	x25	24¾	24¾	− ¼
Beth Cop A	680	x10⅝	10⅝	10⅝	
Bl Hawk	6000	30	30	30	− ½
Black P A	700	375	375	375	−15
Blakwod A	100	x6¼	6¼	6¼	
Block Bros	1400	315	305	305	
Border C	1600	195	195	195	− 1
Bovis Cor	4025	115	111	111	− 4
Bow Valy	2950	x12	11⅝	11⅝	− ⅛
Bow-m pr	z50	x39	39	39	
Bralor Res	570	215	215	215	+ 5
Bramalea	310	485	480	480	
Brameda	2200	86	85	85	− 2
Brascan A	3712	x11⅛	11⅛	11⅛	
Brenda M	z25	410	410	410	
Brdg Tank	100	440	440	440	
Bright A	500	x10½	10½	10½	− ⅛
Brinco	350	495	480	495	+15
BC Forest	200	16	16	16	− ¼
BC Phone	z50	10	9⅞	10	
BCPh 4¼ p	100	x49½	49½	+2½	
BCPh 4.84	100	$12	12	12	− ⅛
BCPh 5.15	z25	x49¼	49¼	49¼	
BCP 7.04 p	200	$17	16¾	16¾	− ¼
Brunswk	600	400	400	400	+ 5
Budd A w	100	145	145	145	−25
Bushnell	1000	450	430	450	−35
	C				
CAE A	200	$9	9	9	
Cad Prv	1000	x10¼	10¼	10¼	
Cal Pow A	375	x25⅛	25¼	25¼	+ ¼
Cal P 7 p	z10	x69¼	69¼	69¼	
Cal P 7½ p	400	$75	75	75	+ ½
Cal P 10 p	10	x101	101	101	
Cal P 9.80	203	x101	101	101	
Calvrt Dle	1000	145	145	145	
Calvert	3500	14	14	14	
C Mines	133500	63	54	57	+ 3
Camflo	5715	x10⅝	10⅜	10½	+ ¼
C Chib A	1500	420	410	420	+10
Camp RL	325	$23	22⅝	22⅝	− ½
Campau A	800	460	455	460	+10
Can Cem L	346	$9¾	9¾	9¾	− ¼
C Geother	1200	34	34	34	+ 4
Can Malt A	100	x20¼	20¼	20¼	
C Nor West	2600	360	350	360	+ 5
C Pakrs C	500	x19½	19½	19½	
Can Perm	150	x16¼	16¼	16¼	
C Safway p	z10	x79¾	79¾	79¾	
CS Pete	10500	195	191	195	
C Tung	1300	290	285	290	+15
C Cablesy	710	x13¼	13	13¼	− ¾
C Cable w	1510	142	140	142	− 1
Cdn Cel	200	x5⅛	5	5⅛	
C Curtis	650	36	36	36	+ 1
C Ex Gas	6400	285	275	275	− 5
CGE	300	x26⅜	26	26⅜	+1⅛
CGE pr	z100	$25	24	25	
CG Invest	500	x19¾	19¾	19¾	
C Hidrogas	500	112	112	112	− 3
C Homesld	3650	465	450	450	
C Hydro	620	x6½	6⅜	6⅜	− ⅛
C Imp Bank	6505	x26⅛	26⅛	26½	+ ¼
CIGO	100450	x6⅜	6¼	6¼	− ⅛
CIL	8000	$22	21¾	22	
Cl Powr A	4023	x14½	13½	14¼	+ ¾
C Malart	1000	22	22	22	
C Manoir	100	370	370	370	
C Merrill	600	490	475	490	−10
C Occdental	325	x10¼	10¼	10¼	
CP Inve	1010	x15⅝	15⅛	15⅛	− ⅜
CP Inve pr	127	$31	31	31	−1½
CP Ltd	11062	$14	13¾	13⅞	− ⅛
CPL A p	1375	x8⅛	8⅛	8⅛	
CPL 4 p	z50	$6	6	6	
C Reserve	1700	220	215	220	− 5
Cdn Sup O	2032	$37	36	36½	+ ¼
Cdn Tire	z5	x457⅝	457⅝	457⅝	
Cdn Tire A	2005	x48⅛	48	48	
C Utilities	3200	x8⅝	8¼	8⅜	+ ⅛
CU 10¼	800	x25¾	25⅝	25⅝	
Candel Oil	650	x14¼	14½	14½	− ⅜
Canron	300	x18⅜	18⅜	18⅜	− ⅜
Capit Div	z200	28	28	28	
Carl OK	34058	293	278	286	− 8
Carl B p	200	$22	22	22	+ ¼
Carma A	550	x7⅝	7⅜	7⅜	+ ⅛
Cassiar	3200	x7¼	7½	7⅜	
Celanese	725	460	460	460	− 5
Chib M	1000	26	26	26	
Chieftan D	1300	x7½	7½	7½	
Chrysler	1900	$11	10¾	10¾	− ⅛
Claiborne	300	235	235	235	
Coch Will	9216	54	52	52	+ 1
Cockfield	500	430	430	430	+ 5
Coldstm	z213	70	67	70	
Coles Book	400	x8⅛	7⅞	7⅞	− ⅜
Comb Met	9000	12	12	12	− ½
Cominco	3260	x33⅝	32½	32⅞	− ⅞
Com Cap	9025	285	270	285	+15
C-Hins A p	200	x19¼	19¼	19¼	− ⅛
Conn Chm	100	380	380	380	+ 5
Con Bath	800	x27¼	27	27	
Con Bath p	250	x15¾	15¾	15¾	
Con Bldg	300	260	255	255	− 5
Con Fardy	7300	223	230	233	+ 3
C Durham	4000	54	52	52	− 1
C Morisn	600	142	141	141	− 9
Cons Prof	3036	33	32	32	
C Rexspar	17100	61	60	61	+ 1
Con Textile	100	180	180	180	−10
Con Distrb	2300	310	300	305	+ 5
Cons Gas	13222	x12⅜	12¼	12¼	− ⅛
Con Gas D	1400	x20⅜	20⅛	20⅜	+ ⅛
Conwest	400	295	290	295	
Cooper C	2000	275	275	275	
Corby vt	200	x15¾	15¾	15¾	− ¼
Corp Food	z10	490	490	490	
Coseka R	3933	299	290	290	− 5
Craigmt	700	465	455	465	
Crain R L	1000	x9⅜	9¼	9¼	− ¼
Creatbk	160	285	285	285	−15
Cstland	1000	12	12	12	− 1
Crwn Life	z15	x60¼	60¼	60¼	
Crwn Trst	700	$18	18	18	
Crush Intl	800	x7⅞	7¼	7¼	− ¼
Cuvier M	1000	96	96	96	+ 4
Cygnus A	z10	$5	5	5	
Cyprus	4000	x8½	8¼	8½	+ ⅜
	D	to	G		
Dalmy A	500	$9	9	9	
Deon Dev	800	x9¼	9¼	9¼	+ ⅛
D Aragon	500	15½	15½	15½	
Decca R	200	375	375	375	
D Eldona	8500	31	30	31	+ 1
Denison	2850	x56	55½	55½	− ½
Dicknsn	5450	x6⅝	6¼	6½	+ ⅛
Dome	1507	x40¼	40	40	
Dome Pete	8300	x29½	29	29	− ½
D Bridge	570	x24¼	24¼	24¼	
Dofasco A	1017	x25⅝	25¼	25⅝	+ ⅛
Dom Glass	100	x13⅜	13⅜	13⅜	
Dom Store	460	x17⅞	17⅞	17⅞	+ ⅛
D Textile A	6562	x8¾	8¾	8¾	+ ¼
Domtar	2075	x22⅛	22⅛	22⅛	
Domtar pr	200	x11	11	11	− ¼
Dunrite	1000	13	13	13	
Du Pont	1100	$19	19	19	+ ½
Dylex Ltd	200	$7	7	7	− ⅛
Dylex L A	100	x7⅜	7⅜	7⅜	+ ⅛
E-L Fin w	z200	69	69	69	
East Mal	z50	300	300	300	
East Sul A	2600	160	159	160	− 2
Electro A	900	435	425	435	+10
Emco	100	x7½	7½	7½	− ¼
Exquisite	500	225	225	225	− 1
Fairview	280	x10¼	10¼	10¼	−1½
Falcon C	2000	$7	6¾	6⅞	+ ⅛
Falcon	953	x31½	31¼	31½	+ ¼
Farm Mer	1000	x6½	6½	6½	
Fed Diver	300	205	205	205	− 5
Fidelity Tr	800	330	330	330	−10
Fields S	1000	x11½	11¼	11¼	− ¼
Foodcrp Lt	500	220	220	220	
Ford Cndn	1000	x79¼	79	79	− ¼
Francania	100	$9	9	9	− ¼
GSW Cl B	2000	480	450	450	−40
Gaz Metr	400	x5⅞	5¼	5⅞	+ ⅛
Gen Baker	500	x5½	5¼	5¼	− ¼
G Distrb A	400	x6⅛	6⅛	6⅛	− ½
GMC	336	x49⅜	49⅜	49⅜	+ 1
Genster L	5400	x18½	18½	18½	
Gerin 1st p	500	x7⅜	7⅜	7⅜	
Got Masct	2000	50	50	50	
Gibraltar	1225	x5⅛	5	5⅛	+ ⅛
Goldund M	800	23	23	23	− 1
Goldray	z100	30	30	30	
Goodyear	z30	x13¾	13¾	13¾	
G Mckay A	100	490	490	490	−22
Graft G	21100	x30	30	30	− ¼
Granduc	330	105	102	102	+ 1
Gt Oil Sds	500	x5⅛	5⅛	5⅛	
GL Paper	950	x23⅜	23¼	23¼	− ½
GL Pap w	400	x5¼	5	5	− ½
Gt W Life	1600	x50½	50	50	+ ½
Gt West S	2400	x6⅝	6⅜	6⅜	− ⅛
Greyhnd	130	x17⅛	17⅛	17⅛	
Guar Trst	502	x5⅜	5	5	
Gulf Can	624	x28⅜	28⅛	28⅛	− ⅜
	H	to	L		
Hambro C	1431	176	175	175	− 5
H Group	4250	x5½	490	5	+20
Hardee	1500	100	100	100	
Hard Crp C	100	55	5	5	
Harris J S	900	480	465	465	−15
Hawker S	1975	x6⅝	6½	6⅝	− ⅛
Hawker pr	z10	$57	57	57	
Hayes D A	214	x5⅝	5⅝	5⅝	+ ⅛
Hedway C	900	225	215	225	+20
Hollinger A	150	x28	28	28	− ¼
Home A	5100	x25	24⅝	24⅝	− ⅛
Houston O	4500	129	126	126	− 2
Howdn DH	300	x8	8	8	+ ¼
Hud Bay A	330	x18½	18½	18½	− ¼
H Bay Co	8930	x16	15⅞	15⅞	− ⅛
HB Oil Gas	2320	x29⅜	29	29	− ¾
Huron Erie	100	x22½	22½	22½	− ⅜
Husky Oil	2900	x17¼	17¼	17¼	− ½
Husky A pr	z10	$32	32	32	
Husky B pr	z20	x31¼	31¼	31¼	
Husky E w	200	x5½	5½	5½	+ ⅛
IAC	1771	x17½	17½	17½	
IAC 4½ p	z6	x50	44¼	44¼	
Iso	3600	116	108	108	− 4
ITL jnd pr	100	$9	9	9	− ¼
IU Intl	14319	x11	10¾	10¾	− ¼
IWC Com	300	158	158	158	−12
Imasco A	1036	x29⅞	29¼	29½	+ ⅛
Imp Gen	500	280	280	280	−20
Imp Oil A	7559	x25	24⅜	25	+ ½
Indal	100	x11⅛	11⅛	11⅛	− ⅛
Ind Adhes	12300	x14⅛	13½	14⅛	+1⅛
Inland Gas	700	x8¾	8¼	8¾	+ ⅛
Inter-City	1056	405	395	395	
Inter C A p	z50	$13	13	13	
Inter C B w	2000	200	200	200	
Intrmetco	200	x6¼	6¼	6¼	
IBM	118	x187½	187	187½	+ ½
Int Mogul	236	295	295	295	− 5
I Mogul A	100	x8½	8½	8½	− ⅛
Inco A	18529	x27¼	26⅝	26¾	− ¼
Interpool	200	x14¾	14¾	14¾	
Intpr Pipe	4060	x12⅝	12¼	12¼	
Int Pipe w	8300	90	90	90	
Ipsco	515	x15⅛	15⅛	15⅛	− ⅛
Inv Grp A	225	x6⅛	6⅛	6⅛	
Inv Grp S p	z50	x12½	12½	12½	
Irwin T A	100	210	210	210	− 5
Ivaco A	2150	x9⅛	9⅛	9⅛	− ⅛
Jannock	350	x5¼	5¼	5¼	− ⅛
Jannock A	675	x11½	11½	11½	
Jannock D	100	x5¾	5¾	5¾	+ ¼
Janoc 6 p	100	$58	58	58	
Kaiser Re	9681	x10⅛	10¼	10⅛	+ ⅛
Kaiser wt	2700	x7⅜	7⅜	7⅛	− ¼
Kam Kolla	54800	68	65	68	+ 3
Kaps Tran	4300	220	210	210	
Keen Ind	1600	310	310	310	
Kenting	100	x8½	8½	8½	
Kerr A A	640	x11¾	11¾	11¾	+ ⅛
K Anacon	500	19	19	19	− 2
Koffler A	4000	350	350	350	− 5
Koffler A p	400	x6¾	6¾	6¾	− ⅛
La Luz	505	$8	8	8	
Labatt A	1000	x18½	18¼	18⅜	− ⅛
Labatt A p	600	x18½	18¼	18½	+ ⅛
Lacanex	4100	120	120	120	
Laidlaw A	2000	x5⅜	5⅜	5⅜	− ⅛
Lambd M	z300	75	75	75	
Laurasia	5800	50	50	50	− 3
Lau Fin	920	x6⅜	6¼	6⅜	+ ⅛
Lau F 1.25	100	x13¼	13¼	13¼	
Lau Fin 1.40	100	$15	15	15	− ¼
Lau F 2.00	700	x22½	22	22	− ½
Leigh Inst	2300	190	181	181	−13
Levy	100	$13	13	13	
Liberian	200	x14¼	14¼	14¼	− ¾
Lincoln Tr	220	$12	12	12	
Lob Co A	400	x5⅜	5⅜	5⅜	− ⅛
Lob Co B	100	x5¼	5¼	5¼	
Lob Co pr	z50	x22½	22½	22½	
Lob Ltd Ap	z25	$14	14	14	
Lochiel	1000	112	112	112	− 4
Loeb M	1000	285	285	285	−15
Lost River	300	290	280	290	+15
Lyttog M	3220	80	77	80	+ 5
	M	to	O		
MTS Inter	z14	25	25	25	
MH Cable	100	x9⅛	9⅛	9⅛	+ ⅛
Maclan H A	200	x8½	8½	8½	
MB Ltd	16913	x17¼	17½	17½	− ⅛
Madeline	1100	210	205	210	+ 5
Madsen	500	55	55	55	+ 5
Magna Int	100	x11¼	11¼	11¼	
Majstc Wil	600	279	278	278	− 2
Major R D	100	325	325	325	−25
Man Bar	1200	64	64	64	+ 2
M Lf Gard	100	$21	21	21	+ ¾
M Lf Mills	100	x26¼	26¼	26¼	− ¼
Maritime	z50	x16¼	16	16¼	
Mar T 940	200	10	10	10	+ ¼
Martin	1000	16	16	16	− 1
Mass Per	6602	x16¾	16⅝	16⅝	
Mas F 2.50	1500	x25⅝	25⅝	25⅝	
Matchan	2000	11	11	11	
Matgmi A	3000	x15⅛	14⅞	15	− ½
Mc Adam	6500	38	37	38	
Mc Intyre	z60	x44⅛	44⅛	44⅛	
McLaghlin	800	$9	8	8	− 1
Melchers	1000	245	245	245	− 5
Melon R E	200	365	365	365	
Mentor	4000	140	138	140	+ 5
Mercantil	983	x18⅝	18½	18½	
Meta Uran	2000	13	13	13	+ 1
Midrim	1500	10	10	10	− ½
Mindamr	10500	17	16	17	+ ½
Molson A	1470	19	19	19	
Moneco A	350	x15¼	15¼	15¼	
Moore	3419	x45½	45⅛	45⅛	− ⅛
Multi-Mil	3000	36	35	36	+1
Multi Acc	14700	300	290	300	+25
Murphy	300	455	450	455	−10
NBU Mine	1700	278	275	276	+ 1
NRD Mln	1000	17	17	17	− 1
NaChry I	2360	56	5⅜	5¾	
Nat Drug p	z50	x6½	6½	6½	
Nat Groc p	z5	23	23	23	
Nat Sea A	200	x8⅛	8⅛	8⅛	− ⅜
Nat Trust	100	x15¼	15¼	15¼	
Neonex	800	135	130	131	− 3
NB Tel	400	x12⅛	12⅛	12⅛	
N Kelore	2500	16	15½	15½	− ½
N Que Ragl	200	255	255	255	+ 3
N Senator	3000	13	12	13	+ 1
N York Oil	3000	38	37	38	+ 4
Newcom	z50	350	350	350	
Nfld LP A	300	x11⅞	11¾	11⅞	+ ¼
Newnor	3000	8½	8½	8½	−1½
Nick Rim	1000	9	9	9	
Noma Ind	4800	400	400	400	+10
Noranda A	4544	x36¼	35½	35½	− ½
Norlex	2000	16½	16	16½	
NC Oils	3300	460	450	455	+ 5
Nor Ctl G	1474	x9⅜	9¼	9¼	
Nor Ctl B	200	x17⅛	17⅛	17⅛	
Nor Ctl w	700	126	125	125	− 1
Nor Elect	1136	x26⅜	26¼	26⅜	+ ⅜
Ne Bell w	16400	x7⅞	7⅝	7¾	
Northgat	800	370	355	370	+20
Northld	500	10	10	10	
Nu-Wst A	1500	x9¼	9¼	9¼	
Nudiama	6000	40	37	38	+ 3
Numac	1200	x10⅜	10⅜	10⅜	
OPI Ltd	100	156	156	156	
OSF Ind	240	280	280	280	
Oakwood P	514	75	75	75	
Obrien	7150	55	52	52	− 2
Oceanus I	500	80	80	80	−20
Ocelot Ind	5900	x8¼	8	8¼	
Okanagan	200	x7	6¾	7	
Orchan A	1000	240	240	240	
Orlando	1000	x10⅛	10⅛	10⅛	
Oshawa A	600	55	5	5	− ⅛
Oslsko	8000	17	15	17	− 1
	P	to	S		
Pac Coper	1000	64	64	64	+ 4
Pac Pete	3074	$23	22⅞	22⅞	− ⅛
Paloma P	337	170	165	165	− 5
Pamour	3800	$5	490	5	+20
Pan Centr	2133	120	112	120	+10
Pan Ocean	3352	$9	8⅝	8⅞	+ ⅛
PanCan P	4654	x15⅜	15⅛	15⅜	+ ⅛
Pe Ben O	1000	294	285	285	−10
Pembin A	400	285	285	285	+10
Pembin B	100	285	285	285	+ 5
P Dept S	386	460	460	460	−10
P Jewl A	100	x5⅛	5⅛	5⅛	
Petrofina	540	x20½	20¼	20½	
Petrol	z5	135	135	135	
Peyto Oils	3150	290	270	280	
Pick Crow	500	18	18	18	+ 1
Pine Point	980	x29⅞	29¾	29⅞	+ ⅛
Place G	1000	28½	28½	28½	+ ½
Placer	100	x19⅜	19⅜	19⅜	
Plysr 840	975	x23½	23¼	23¼	− ¾
Pow Corp	100	x8½	8½	8½	− ⅛
Pow C S pr	500	x8½	8½	8½	− ½
Preston	237	x13¾	13¾	13¾	− ⅛
Price Co	1690	$17	16¾	16¾	− ⅛
Pure Silv	2500	250	240	250	− 5
QCI Ind A	200	210	210	210	− 5
Que Man	8250	14	13	14	+1½
Q Mettgmi	5000	32	32	32	+ 1
Que Sturg	18900	202	195	201	+ 1
Quenswer	800	290	290	290	− 5
Ram	7000	228	225	226	− 4
Ranger	10550	x14½	14	14½	
Rank Org A	200	280	280	280	−15
Rayrock	z100	75	75	75	
Readers D	200	$8	8	8	− ¾
Realty A	1100	270	255	255	−15
Redpath A	100	x24¾	24¾	24¾	− ¼
Redstone	500	25	25	25	
Reed Pap A	1100	x20¼	20½	20¼	+ ⅛
Reed Oslr A	163	x5⅞	5⅞	5⅞	− ⅛
Reeves	z167	13	13	13	
Reitman	200	x13¾	13¾	13¾	− ⅛
Reitman A	800	13	13	13	− ⅛
Res Servic	1100	190	185	190	− 5
Revnu Prp	5580	81	80	80	
Rio Algom	5125	$31	31	31	− ⅛
Rio 580 pr	100	$61	61	61	+ 1
R Little	320	215	215	215	
Roman	1300	x14	13⅞	13⅞	− ⅛
Ronyx Cor	500	60	60	60	− 5
Rothm 2p	300	x15	14¾	14¾	− ¼
Royal Brik	8063	x34½	33½	34	− ½
Royal Tr A	800	$20	20	20	
Russel H	286	x10⅜	10⅜	10⅜	+ ⅛
Ryanor	1000	4½	4½	4½	− ½
St L Cem A	600	x16¼	16½	16½	− ¼
Scintrex	700	110	110	110	
Scot Mis pr	z50	x10⅞	10⅞	10⅞	
Scot Paper	z50	x20¾	20¾	20¾	
Scot York	400	210	205	210	+10
Scotts	100	x7⅛	7⅛	7⅛	− ⅜
Seagram	2651	x29¾	29¼	29¼	− ⅜
Seaway w	z50	27	27	27	
Seco Cem	600	x7½	7⅜	7⅜	− ⅜
Selkirk A	350	x13¼	13¼	13¼	
Shell Can	15667	x15⅞	15½	15½	− ⅛
Sherritt A	1943	$7	6⅞	6⅞	− ¼
Shore To S	1400	425	425	425	
Sifton Pro	300	x5⅞	5¾	5⅞	
Silvmq	3000	27	27	27	
Silverwd A	100	$8¼	8¼	8¼	+ ⅛
Simpsons	8865	x7¼	7⅛	7¼	
Simpson S	908	x10⅜	10⅜	10⅜	
Sklar M	350	240	240	240	
Sklar W	509	127	126	126	
Skye Res	1200	259	259	259	+ 1
Skyline H	700	320	330	330	+ 5
Slater Stl	450	x9½	9½	9½	
Slater 6 pr	z100	x13½	13	13	
Slat W Can	2150	x9⅛	9⅛	9⅛	
Sonor I A p	500	400	375	375	−25
Southm A	2495	x24¾	24⅜	24¾	+ ⅜
Spooner	3000	18	18	18	−1½
Steico A	8465	x30¼	30¼	30¼	
Steep R	3450	131	131	131	+ 1
Steinbg A	z80	x18⅜	18⅜	18⅜	
Sud Cont	1000	48	48	48	
Sullvan A	950	160	160	160	+ 1
Sundale O	1500	x5⅝	5¼	5¼	
Systems D	305

CABARET

victoria times
tv week
September 13 to September 19

Saturday and Sunday at 9 p.m.

SATURDAY, SEPTEMBER 13

8 A.M.
2—French Program
4—Tom and Jerry Cartoon
5—Waldo Kitty
6—Nuts 'N Bolts
7—Pebbles and Bamm Bamm
8—Nuts 'N Bolts
11—Bozo's Big Top
12—Pebbles and Bamm Bamm

8:30 A.M.
2—French Program
4—Lost Saucer
5—Pink Panther
6—Circle Square
7—Bugs Bunny
8—Circle Square
11—Clear and Free
12—Bugs Bunny

9 A.M.
2—Document
4—Adventures of Gilligan
5—Land of the Lost
6—Kiddies on Camera
7—Bugs Bunny
8—Kiddies on Camera
9—Mister Rogers
11—George and Diane Ivey
12—Bugs Bunny

9:30 A.M.
2—Document continued
4—Uncle Croc's Block
5—Run, Joe, Run
6—Wrestling continued
7—Scooby-Doo
8—Fantastica
9—Villa Alegre
11—The Lesson
12—Magilla Gorilla

10 A.M.
2—French Program
4—Uncle Croc's Block
5—Return to Planet of the Apes
6—Wrestling continued
7—Shazam!
8—Kidstuff—debut
9—Sesame Street
11—Life in the Spirit
12—Shazam!

10:30 A.M.
2—French Program
4—Oddball Couple
5—Westwind
6—Golden Years
7—Shazam continued
8—Kidstuff continued
9—Sesame Street continued
11—Charisma
12—Shazam continued

11 A.M.
2—Baseball
4—Speed Buggy
5—Baseball
6—Baseball
7—Far Out Space Nuts
8—Pete's Place
9—TBA
11—Wally's Workshop
12—Batman

11:30 A.M.
2—Baseball continued
4—American Bandstand
5—Baseball continued
6—Baseball continued
7—Ghost Busters
8—Pete's Place
9—Mister Rogers (11:50)
11—Garner Ted Armstrong
12—Huckleberry Hound

12 NOON
2—Baseball continued
4—Bandstand continued
5—Baseball continued
6—Baseball continued
7—Valley of Dinosaurs
8—McGowan
9—Big Glue Marble
11—Wrestling
12—Valley of Dinosaurs

12:30 P.M.
2—Baseball continued
4—Movie: Billie
5—Baseball continued
6—Baseball continued
7—Fat Albert
8—Joy of Collecting
9—Sesame Street
11—Wrestling continued
12—Fat Albert

1 P.M.
2—Baseball continued
4—Movie continued
5—Baseball continued
6—Baseball continued
7—Film Festival
8—Country Way
9—Sesame Street continued
11—Soul Train
12—Film Festival

1:30 P.M.
2—Sportsweek
4—Bonanza continued
5—TBA
6—Sports week
7—Film Festival
8—Outdoor Sportsman
9—Maggie's Exercise Program
11—Soul Train
12—Film Festival

2 P.M.
2—TBA
4—Movie: Storm Over Jamaica
5—NFL Action
6—Keith McColl
7—Dialogue
8—Keith McColl
9—TBA
11—Movie: Our Little Girl
12—Horn—Stolpe

2:30 P.M.
2—TBA
4—Movie continued
5—Evergreen Express
6—Movie Review
7—Wagon Train
8—Movie review
9—TBA
11—Movie continued
12—Outlook

3 P.M.
2—World of Man
4—Movie continued
5—Water World
6—World of Man
7—Wagon Train
8—Under Attack
9—Olga
11—Movie continued
12—News Conference

3:30 P.M.
2—Klahanie
4—Movie continued
5—Movie: About Face
6—Klahanie
7—Movie: Munster Go Home
8—Attack continued
9—Championship Skating
11—Movie continued
12—Diving Meet

4 P.M.
2—Bugs Bunny
4—F Troop
5—Movie continued
6—Bugs Bunny
7—Movie continued
8—Travel '75
9—Skating continued
11—Diving continued
12—Funorama

4:30 P.M.
2—Welcome Back, Kotter
4—Fisherman
5—Wide World of Sports
6—Welcome Back, Kotter
7—Movie continued
8—Wide World of Sports
9—Sesame Street
11—Movie: Charlie Chan
12—Sports Spectacular

5 P.M.
2—Horse race
4—Prize fight
5—Animal World
6—Horse Race
7—Movie continued
8—Sports continued
9—Sesame Street continued
11—Movie continued
12—Sports continued

5:30 P.M.
2—Land and Sea
4—Sports continued
5—News
6—Outdoor Sportsman
7—News
8—Sports continued
9—TBA
11—Movie continued
12—Sports continuid

ALL TIMES ARE LOCAL

CHANNELS RESERVE RIGHT TO MAKE LAST MINUTE CHANGES

EVENING PROGRAMS

6 P.M.
2—News
4—Sports continued
5—News
6—News
7—News
8—Wrestling
9—Electric Company
11—Hee Haw
12—News

6:30 P.M.
2—Noel Harrison
4—News
5—Seattle Weekly
6—Noel Harrison
7—Space: 1999
8—Wrestling continued
9—When Television Was Live
11—Hee Haw
12—Page 12

7 P.M.
2—Bandwagon
4—Laurence Welk
5—High Rollers
6—Hawaii Five-O
7—Movie continued
8—Emergency
9—Big Band Cavalcade
11—Mission Impossible
12—Channel 12 Special

7:30 P.M.
2—Movie: Harlow
4—Lawrence Welk
5—Let's Make a Deal
6—Five-O continued
7—TBA
8—Emergency continued
9—Big Band continued
11—Mission Impossible continued
12—Canadians Visit Ocean Station Papa

8 P.M.
2—Movie continued
4—Muhammed Ali special
5—Emergency
6—Five-O continued
7—Jeffersons
8—Jeffersons
9—Rivals of Sherlock Holmes (8:30)
11—Porter Wagoner
12—Hollywood Squares

8:30 P.M.
2—Movie continued
4—Special continued
5—Emergency continued
6—Five-O continued
7—Don Adams — Debut
8—John Allan Cameron
9—Rivals continued
11—Country Pop
12—Doc — Debut

9 P.M.
2—Movie continued
4—S.W.A.T.
5—Movie: Last of Sheila
6—Good Times
7—Mary Tyler Moore
8—Movie: Cabaret
9—TBA
11—Nashville Music
12—Mary Tyler Moore

9:30 P.M.
2—Movie continued
4—S.W.A.T. continued
5—Movie continued
6—Jigsaw
7—Bob Newhart
8—Movie continued
9—White House transcripts
11—Suck Owens
12—Bob Newhart

10 P.M.
2—Phyllis
4—S.W.A.T. continued
5—Movie continued
6—Jigsaw continued
7—Carol Burnett
8—Movie continued
9—Transcripts
11—Wrestling
12—Rock concert

10:30 P.M.
2—Billy Liar
4—S.W.A.T. continued
5—Movie continued
6—Billy Liar
7—Burnett continued
8—Movie continued
9—Transcripts continued
11—Wrestling continued
12—Concert continued

11 P.M.
2—News
4—News (11:20)
5—Movie continued
6—News: Movie: The Sicilian Clan (11:15)
7—Beacon Hill
8—News
9—Roads continued
11—Movie: Belle of the Nineties
12—Concert continued

11:30 P.M.
2—News
4—News
5—News
6—Movie continued
7—Beacon Hill continued
8—News
11—Movie continued
12—Movie: A New Kind of Love

12 MIDNIGHT
2—Onedin Line
4—Sammy and Company
5—Movie: The Children's Hour
6—Movie continued
7—Movie: The Gift of Love
8—Movie: Love Story
11—Movie continued
12—Movie continued

12:30 A.M.
2—Midnight (1:00)
4—Sammy and Company continued
5—Movie continued
6—Movie: That Cold Day In The Park (1:15)
7—Rock Concert (1:50)
8—Movie: What's Up, Tiger Lily? (2:05)
12—Movie continued

ALL TIMES ARE LOCAL

CHANNELS RESERVE RIGHT TO MAKE LAST MINUTE CHANGES

Movies

Billie (xx), on 4 at 12:30. A family comedy about a young miss who's athletic skills get her in hot water with her father and the boys, among others. Patty Duke is the tomboy and appearing with her are Jim Backus and Warren Berlinger.

Storm Over Jamaica (xx), on 4 at 2. It's set in the tropics and a schoolmaster's love-starved wife sets out to catch a young teacher. With Virginia McKenna, Bill Travers and Alexander Knox.

Our Little Girl (xx), on 11 at 2. A troubled only child tries to patch up parental differences by running away in this Shirley Temple oldie. Her parents are Joel McCrea and Rosemary Ames.

About Face (xx), on at 3:30. A remake of Brother Rat, wich was a cadet musical. With Gordon MacRae, Eddie Bracken and Phyllis Kirk.

Munster, Go Home (xx), on 7 at 3:30. Herman Munster inherits a title and the family heads for England where all kinds of creepy things happen. With Fred Gwynne, Yvonne DeCarlo, Al Lewis and Terry-Thomas.

ALI McGRAW
. . . on 8 at midnight

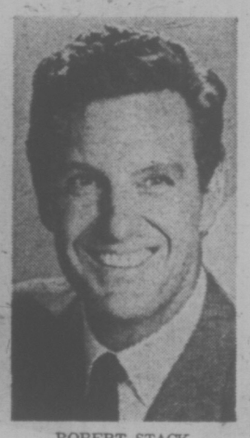

ROBERT STACK
. . . on 7 at midnight

Charlie Chan in London (xx), on 11 at 4:30. Chan works with Scotland Yard to catch a gang of international crooks after secret war plans. With Warner Oland, Mona Barrie and Ray Milland.

Harlow (xx), on 2 at 7:30. No real biography of the late movie queen this, rather it's a fictional account of her tragic life. With Carroll Baker, Mike Connors and Peter Lawford.

Cabaret (xxxx), on 8 at 9. A knockout, and the first TV appearance for this dramatic musical which is set in 1931 Berlin. With Liza Minnelli, Joel Gray and Michael York.

Belle of the Nineties (xxx), on 11 at 11. A prizefighter and an entertainer find romance and no end of troubles. With Mae West and Roger Pryor.

The Sicilian Clan, (xx), on 6 at 11:15. A French-made drama bout a family of professional thieves. With Alain Delon, Lino Ventura, Irina Demick and Amedeo Nazzari.

A New Kind of Love (xx), on 12 at 11:30. A mildly amusing story about how a reporter chases a fashion designer. It gets off to a dandy start but from there on goes downhill. With Paul Newman and Joanne Woodward.

The Children's Hour (xx), on 5 at 11:55. A re-filming of These Three, which is a story of malicious gossip bringing torment to teachers at a girls' school. With Audrey Hepburn, Shirley MacLaine and James Garner.

The Gift of Love (xx), on 7 at midnight. This sentimental plot concerns a childless couple who adopt a strange little girl. With Lauren Bacall, Robert Stack and Lorne Greene.

Love Story (xx), on 8 at midnight. Audiences loved it when it played in the movie theatres. It's based on Erich Segal's novel about a young couple who meet, fall in love, marry, struggle until they achieve financial stability only to learn that the wife is dying. With Ali McGraw, Ryan O'Neal and Ray Milland.

That Cold Day in the Park (xx), on 6 at 1:15. A yarn in which a repressed spinster slaves for a young man she picked up in the park, but he doesn't return her interest. She finds a prostitute for him, then bursts into the room and kills the girl. With Sandy Dennis, Michael Burns, Suzanne Benton and John Garfield Jr.

WOODY ALLEN
. . . on 8 at 2:05 a.m.

What's Up, Tiger Lily? (xxx), on 8 at 2:05. A Japanese spy film is jazzed up with English dialogue and results are hilarious — at times. With Woody Allen, Tatsuya Mihashi.

Today's Highlights

World of Man, on 2 and 6 at 3. Impressions of China is a film of some Hamilton, Ont., school children on a visit to China.

Under Attack, on 8 at 3. President Clarence Campbell of the NHL is questioned about the violence in hockey.

Welcome Back, Kotter, on 2 and 6 at 4:30. Kotter gets in deep trouble by insisting that a basketball star pass a test just like any other member of the class.

Big Band Calvacade, on 9 at 7. Singers Margaret Whiting and Bob Crosby are among the performers who bring back the sounds of the 30s and 40s. Band leaders are Freddie Martin and Frankie Carle.

Marlborough Cup horse race, on 12 at 4:30. Live coverage of the third running of "The Cup," with a purse of $250,000, at Belmont Park in Elmont, L.I., N.Y., and the Special Olympics, for the mentally retarded, from Mt. Pleasant, Mich. In addition to "The Cup," for 3-year-old thoroughbreds and up, the $50,000 Matron for 2-year-old fillies will also be broadcast. Jack Whitaker, host; Frank Wright, trainer and expert commentator Heywood Hale Broun, sports essayist; and Chic Anderson, race call, will be the commentators for the two races. Pat Summeral will host the Special Olympics segment, along with commentators Rick Barry and Phyllis George, from the campus of Central Michigan University.

Muhammad Ali Variety Special, on 4 at 8. The great boxer makes his debut as star-host of his own comedy-entertainment show in this hour-long special which also features a parade of former sports greats. Guest stars are Howard Cosell, Flip Wilson, Arewntha Franklin and Gabriel Caplan. Sporting ex-greats are boxers Henry Armstrong, Carmen Basilio, Billy Conn and Jackie Fields. From tennis there's Don Budge, Pancho Gonzales, Althea Gibson, Nancy Chaffee Kiner and Gussie Moran. And much, much more.

Jeffersons, on 7 and 8 at 8. The return of this series with George just as cranky as ever. He turns irate when he finds his neighbor at a party wearing a tux identical to his own.

Doc, on 12 at 8:30. It's the debut of a comic series about an MD working in one of New York's poorer neighborhoods.

Mary Tyler Moore, on 7 and 12 at 9. It's the beginning of the sixth year for this popular program.

White House Transcripts, on 9 at 9:30. A dramatization of passages from the Watergate tapes, with actors taking the parts of Richard Nixon, John Dean and H. R. Haldeman.

Carol Burnett, on 7 at 10. Carol has traditional first-night guest Jim Nabors on hand for her opening show and she also reviews clips from her eight previous openings.

Cabaret: 8 Awards

Winner of eight Academy awards, "Cabaret", starring Liza Minnelli as Sally Bowles, Michael York as Brian Roberts and Joel Grey as the Master of Ceremonies, makes its television debut Saturday, Sept. 13, on CTV and also on Sunday on Channel 4.

Brilliantly recreating the stormy authenticity of Berlin in the early 30's, "Cabaret" captures the alluring and garish world of Sally Bowles, a dream ridden young performer working in the sardonic surroundings of the Kit-Kat Klub who meets a sensitive young teacher, while waiting for her chance to become a movie star.

Their romance, at once tender and doomed, is played out in a make-believe world that falls apart around them in a climate of betrayal, jealousy and viciousness while Germany slowly becomes a horror of Nazism threatening their friends and the world in general. The deadly decadence that would soon turn the world to flames reflects in the bitterly cynical 'merry-making' at the Kit-Kat Klub.

This movie has won exceptional critical praise as a great musical that makes movie history. A departure from traditional musical films, the musical numbers and dramatic sequences are intercut with a precision that creates a cabaret atmosphere on film.

Both Liza Minnelli and Joel Grey won Oscars for their performances and Michael York won plaudits for his capacity to display the full range of his gifts as an actor.

"Cabaret" is a Cy Feuer — Ernest Martin Production, produced by Cy Feuer, with director-choreographer Bob Fosse.

Depicting the synthetic gaiety of Germany in the early 30's, "Cabaret" is based on the play "I Am A Camera" by John Druten, and the Berlin Stories of Christopher Isherwood.

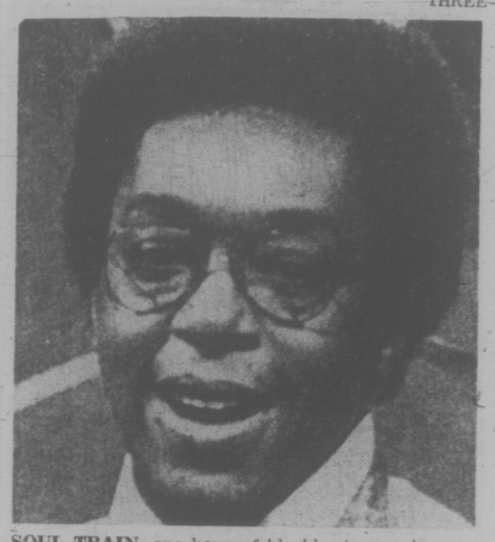

SOUL TRAIN, one hour of blockbuster music, variety and dancing, premieres Saturday, Sept. 13, on Channel 11. Don Cornelius hosts an array of black hit recording artists along with prominent movie and television personalities, politicians and athletes.

Ali vs. Bugner

The featured event for "ABC's Wide World of Sports" on Saturday, Sept. 13, will be the first home television presentation of the World Heavyweight Championship Fight between Champion Muhammad Ali and challenger Joe Bugner.

In that championship bout at Kuala Lumpur, Malaysia, a trim and agile Ali took the Hungarian-born English fighter to a unanimous 15-round decision in the sweltering heat of the Malaysian morning. The win was Ali's second defeat of Bugner (the first was in Las Vegas in February, 1973) and set the stage for the two-time champion's forthcoming fight with the man who took his title, Joe Frazier, Sept. 30 in Manila, the Philippines. Reporting will be Howard Cosell.

In addition to the Muhammad Ali-Joe Bugner World Heavyweight Championship Fight, "Wide World" will feature the previously announced highlights of the Ohio State-Michigan State NCAA football game from East Lansing, Michigan, and the results of the opening season U.S. college football games.

WORLD FAMOUS detective Charlie Chan works with Scotland Yard to catch a gang of international thieves who are after secret war plans. Warner Oland, Mona Barrie and Ray Milland can be seen in the opening show of Charlie Chan Theatre, Saturdays at 4:30 p.m. on Channel 11.

Cash, Son in Premiere

Johnny Cash and his six-year-old son, John Carter Cash, will guest star Saturday, Sept. 13, when the country's favorite country-comedy-variety series, "Hee Haw," has its season premiere on Channel 11 at 6 p.m. It's the first of the program's all-new hour-long segments.

With Johnny and John will be the "Hee Haw" regulars—Buck Owens, Roy Clark and all the gang. Cash will be featured in two numbers: "Look at the Beans" and "I Still Miss Someone" and will also participate in two of the show's regular segments:

Montague BRIDGMAN Ltd.
China Crystal Gifts
811 Government St. 383-0821

SPORTS HIGHLIGHTS

SATURDAY

Wrestling 9:30 a.m. (6).

Baseball 11:15 a.m. (2, 5, 6).

Wrestling 12 noon (11).

NFL Action '75 2 p.m. (5). Dallas Cowboys' season.

Fisherman 4:30 p.m. (4).

Wide World of Sports 4:30 p.m. (8). Ali-Bugner fight; football highlights.

Sports Spectacular, 4:30 p.m. (12). Marlboro Cup horse race.

Horse Race, 5 p.m. (2, 6). The B.C. Derby.

Wide World of Sports, 5 p.m. (4). Ali-Bugner fight, football highlights.

Outdoor Sportsman 5:30 p.m. (6).

Wrestling, 6 p.m. (8).

Wrestling 10 p.m. (11).

SUNDAY

NFL Football 10 a.m. (7, Exhibition: Patriots vs. Jets. Jets.

CFL Football, 11 a.m. (8). Eskimos vs. Tiger-Cats.

College Football 1975, 12 noon (4).

NFL Football 1 p.m. (7, 12). Exhibition: Cardinals vs. Broncos.

Sunday Sports 2:30 p.m. (2). Track and field; lawn tennis.

MONDAY

College Football, 7 p.m. (4). Notre Dame vs. Boston College.

CFL Football 12 mid. (2). Argonauts vs. Lions.

WEDNESDAY

CFL Football 5 p.m. (8). Eskimos vs. Rough Riders.

Baseball 5:30 p.m. (2, 6). Espos vs. Cardinals.

No blankets . . . no top sheets . . . and no more tiresome bedmaking! Just a soft, billowy, down-filled "Daniadown" quilt that settles lightly over you like a warm cloud. Beautiful down-filled pillows too. Find out more about the most natural sleep you'll ever know. Drop us a line or see it at:

daniadown quilts
Victoria: The Victoria General Store
767 Fort Street 383-6133
Vancouver: Solberg's Upholstery Ltd.
3580 West 41st Ave. 266-4750
CHARGEX
master charge

SAFETY CHECK

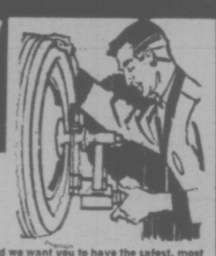

DRIVING SAFETY BEGINS WITH S' 'OUR PROFESSIONAL SERVICE

At OK Tire we care about your car . . . and we want you to have the safest, most economical driving possible. That's why proper wheel alignment is so important. Just the saving in tire wear alone could more than pay for your wheel alignment adjustment.

WHEEL ALIGNMENT ON MOST AMERICAN CARS ONLY $12.95

WHEEL ALIGNMENT SHOP OPEN DAILY 8:30 a.m. to 5 p.m. SATURDAYS 8 a.m. to 5 p.m. By Appointment

GT RETREAD SPECIALS

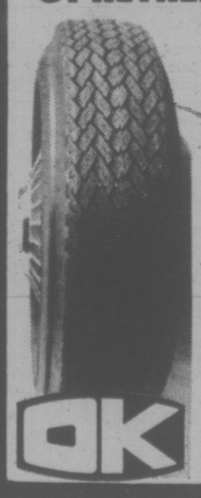

ECONOMY CARS 15.95
550x12—A78x12
600x12—A78x13
600x13—B78x14
650x13

COMPACT CARS 16.95
700x13—C78x13
645x14—C78x14
695x14—D78x14

INTERMEDIATE CARS 17.95
E78x14
F78x14
F78x15

STANDARD SIZE 18.95
G78x14
G78x15

STATION WAGONS 19.95
H78x14
H78x15

TRIPLE TIRE GUARANTEE
1 Nation wide 2. Money Back in Writing 3. Against All Road Hazards—Unconditionally

OK

2940 DOUGLAS ST.
at Burnside 386-3156

SUNDAY, SEPTEMBER 14

8 A.M.
4—Cleophus Robinson
5—I Like Myself
6—Rex Humbard
7—Day of Discovery
8—Rex Humbard
9—Sesame Street
11—Jimmy Swaggart
12—Day of Discovery

8:30 A.M.
2—French Program
4—AG-USA
5—Cesar's World
6—Rex Humbard
7—Oral Roberts
8—Rex Humbard
9—Sesame Street continued
11—I Believe In Miracles
12—Trans-World Missions

9 A.M.
2—French Program
4—Insight
5—Cartoons
6—Day of Discovery
7—It Is Written
8—Film
9—Sesame Street
11—Trans-World Missions
12—Anchor

9:30 A.M.
2—French Program
4—Vision On
5—Go — U.S.A.
6—Masters Touch
7—NFL Pre-game Show
8—Homer James
9—Sesame Street
11—Lifestyle
12—Help Someone Today

10 A.M.
2—Sesame Street
4—Vision On continued
5—Eternal Light
6—Oral Roberts
7—NFL: Jets vs. Patriots
8—Oral Roberts
9—Sesame Street
11—Good News
12—NFL: Jets vs. Patriots

10:30 A.M.
2—Sesame Street continued
4—Devlin
5—Eight Lively Arts
6—Learning for Leisure
7—Football continued
8—Journal International
9—Sesame Street
11—Hour of Power
12—Football continued

11 A.M.
2—Meeting Place
4—These are the Days
5—Saint for America
6—It Is Written
7—Football continued
8—CFL: Eskimos vs. Tiger-Cats
9—Sesame Street
11—Hour of Power
12—Football continued

11:30 A.M.
2—Meeting Place continued
4—Make a Wish
5—Saint continued
6—Garner Ted Armstrong
7—Football continued
8—Football continued
9—Sesame Street
11—Voice of Calvary
12—Football continued

12 NOON
2—TBA
4—College Football highlights
5—Movie: Inn of the Sixth Happiness
6—Sports Review
7—Football continued
8—Football continued
9—Sesame Street
11—Rex Humbard
12—Football continued

12:30 P.M.
2—Gardening (12:45)
4—Football continued
5—Movie continued
6—I Believe In Miracles
7—Football continued
8—Football continued
9—Sesame Street
11—Rex Humbard continued
12—Football continued

1 P.M.
2—World We Live In
4—Directions
5—Movie continued
6—Country Way
7—NFL Football
8—Football continued
5—White House Transcripts
11—I Dream of Jeannie
12—NFL Football

1:30 P.M.
2—Country Canada
4—Issues and Answers
5—Movie continued
6—Country Canada
7—Football continued
8—Star Trek
9—Transcripts continued
11—Movie: Conquest of Space
12—Football continued

2 P.M.
2—TBA
4—Impact
5—Issues -75
6—Island Country Garden
7—Football continued
8—Trek continued
9—Transcripts continued
11—Movie continued
12—Football continued

2:30 P.M.
2—Sunday Sports
4—Impact
5—The Bucks Stop Here
6—Movie: Death Cruise
7—Football continued
8—Movie: Death Cruise
9—Transcripts continued
11—Movie continued
12—Football continued

3 P.M.
2—Sports continued
4—Action: Inner City
5—The Explorers
6—Movie continued
7—Football continued
8—Movie continued
9—Out of Thin Air
11—Movie: Kill a Dragon
12—Football continued

3:30 P.M.
2—Sports continued
4—Medix
5—Meaning of Freedom
6—Movie continued
7—Football continued
8—Movie continued
9—Transcripts continued
11—Movie continued
12—Football continued

4 P.M.
2—Music Special
4—Barbary Coast
5—Cougar Football — Highlights
6—Music Special
7—Movie: Interlude
8—Horst Koehler
9—TBA
11—Movie continued
12—Cartoons

4:30 P.M.
2—Music Special
4—Barbary continued
5—Football Highlights continued
6—Movie: Death Cruise
7—Movie continued
8—Question Period
9—TBA
11—Movie continued
12—Funorama

5 P.M.
2—Music to See
4—Husky football highlights
5—Meet the Press
6—Music to See
7—Movie continued
9—Electric Company
9—Sesame Street
11—Here Come the Brides
12—Judy Garland series

5:30 P.M.
2—Access
4—Football continued
5—News
6—Student Forum
7—Movie continued
8—Bobby Goldsboro
9—Nova
11—Brides continued
12—Garland continued

ALL TIMES ARE LOCAL

CHANNELS RESERVE RIGHT TO MAKE LAST MINUTE CHANGES

EVENING PROGRAMS

6 P.M.
2—World of Disney
4—News
5—News
6—News
7—Mod Squad
8—News
9—Nova continued
11—Mission: Impossible
12—Kate McShane — debut

6:30 P.M.
2—Disney continued
4—Viewpoint
5—How Come?
6—News
7—Squad continued
8—Wonders of the Wild
9—TBA
11—Mission: Impossible
12—McShane continued

7 P.M.
2—Beachcombers
4—Swiss Family Robinson
5—Disney World
6—Beachcombers
7—World at War
8—Six Million Dollar Man
9—World Press
11—FBI
12—Three for the Road

7:30 P.M.
2—Irish Rovers
4—Swiss Family continued
5—Disney continued
6—Irish Rovers
7—World at War continued
8—Six Million continued
9—Comic Opera
11—FBI continued
12—Three For continued

8 P.M.
2—Waltons
4—Six Million Dollar Man
5—Family Holvak
6—Waltons
7—Cher
8—Cher
9—Opera continued
11—Probe
12—Rhoda

8:30 P.M.
2—Waltons continued
4—Six Million continued
5—Holvak
6—Waltons continued
7—Cher continued
9—TBA
11—Probe continued
12—Phyllis

9 P.M.
2—Sidestreet
4—Movie: Cabaret
5—Columbo
6—Sidestreet
7—Kojak
8—Kojak
9—Masterpiece Theatre
11—Lifestyle
12—Movie: White Cliffs of Dover

9:30 P.M.
2—Sidestreet continued
4—Movie: continued
5—Columbo continued
6—Sidestreet continued
7—Kojak continued
8—Kojak continued
9—Masterpiece Theatre continued
11—Access
12—Movie continued

10 P.M.
2—Emily Carr Special
4—Movie: continued
5—Columbo continued
6—Emily Carr Special
7—Kojak continued
8—Kojak continued
9—TBA
11—Kroeze Brothers
12—Movie continued

10:30 P.M.
2—Special continued
4—Movie continued
5—Colombo continued
6—Special continued
7—Kojak continued
8—Kojak continued
9—Jeanne Wolf Interview
11—700 Club
12—Movie continued

11 P.M.
2—News
4—News
5—News
6—News
7—News
8—News
12—News (11:25)

11:30 P.M.
2—Movie: Deadlock (11:45)
4—News
5—Movie: Wichita
6—Movie: Love Story
7—Face the Nation
8—Capitol Comment
12—Movie: Hell's Angel on Wheels

12 MIDNIGHT
2—Movie continued
4—Movie: Lost Angel
5—Movie continued
6—Movie continued
7—Movie: To Die in Paris
8—Movie: That Cold Day in the Park
12—Movie continued

12:30 P.M.
2—Movie continued
4—Movie continued
5—Movie continued
6—Movie: What's Up, Tiger Lily? (1:50)
7—Movie continued
8—Movie continued
12—Movie continued

ALL TIMES ARE LOCAL

CHANNELS RESERVE RIGHT TO MAKE LAST MINUTE CHANGES

Movies

The Inn of Sixth Happiness (xxx) on 5 at noon. A drama about a missionary woman in China and her attempts to lead some children to safety on a dangerous trek through enemy territory. With Ingrid Bergman, Robert Donat and Curt Jurgens.

Conquest of Space (xx), on 11 at 1:30. Army space explorers set out to land on Mars. Special effects are well handled in this science-fiction yarn. In the cast: Eric Fleming, Walter Brooke and Phil Foster.

Death Cruise, on 6 and 8 at 2:30. A made-for-TV movie about how three couples on a cruise contend with murder threats. With Polly Bergen, Kate Jackson, Celeste Holm, Michael Constantine, Edward Albert, Tom Bosley and Cesare Danova.

Key to Ratings:
Excellent xxxx
Good xxx
Fair xx
Poor x

Kill a Dragon (xx), on 11 at 3. Islanders near Hong Kong salvage a junk carrying a load of deadly nitro and manage to hide it from its former owner. With Jack Palance, Fernando Lamas, Aldo Ray and Alizia Gur.

Interude (xx), on 7 at 4. The tale of love between a symphony conductor and a newspaperwoman. Plenty of classical music. With Oskar Werner, Barbara Ferris, Virginia Maskell and Donald Sutherland.

Cabaret (xxxx), on 4 at 9. Sensational. This dramatic musical is set in 1931 Berlin. With Liza Minnelli, Joel Grey and Michael York.

White Cliffs of Dover (xxx), on 12 at 9. The moving story of an American girl who marries an English lord in 1914. He dies in 1918 and story follows her life in England between the two wars. With Irene Dunne, Van Johnson, C. Aubrey Smith, Dame May Whitty and Roddy McDowall.

POLLY BERGEN
. . . on 6 and 8 at 2:30 p.m.

JOHN GARFIELD
. . . on 8 at midnight

Wichita (xx), on 5 at 11:30. Wyatt Erp is the lawman who brings law and order to a western town that is full of outlaws. Plenty of action. In the cast: Joel McCrea, Vera Miles, Lloyd Bridges, Wallace Ford and Edgar Buchanan.

Hell's Angels on Wheels, on 12 at 11:30. A violent story shot in California and Nevada. With Adam Roarke and Jack Nicholson.

Deadlock (xxx), on 2 at 11:45. A hard-hitting police drama about racial tensions in a U.S. west coast city. With Leslie Nielsen, Harri Rhodes and Ruby Dee.

Lost Angeles (xxx), on 4 at midnight. A child wanders off and meets up with a reporter and a gangster. With Margaret O'Brien, James Craig, Marsha Hunt and Keenan Wynn.

To Die in Paris, on 7 at midnight. The leader of an underground movement in Paris during the Second World War is arrested by the Nazis, escapes and is hunted again. With Louis Jourdan, Kurty Krueger, Philippe Forquet and Stuart Nesbet.

That Cold Day in the Park (xx), on 8 at midnight. A yarn in which a repressed spinster slaves for a young man she picks up in the park, but he doesn't return her interest. She finds a prostitute for him then bursts into the room and kills the girl. With Sandy Dennis, Michael Burns, Suzanne Benton and John Garfield Jr.

What's Up, Tiger Lily? (xxx), on 6 at 1:50. A Japanese spy film is jazzed up with English Dialogue and results are hilarious — at times. With Woody Allen and Tatsuya Mihashi.

Today's Highlights

Saint for America, on 5 at 11. Pope Paul performs the canonization rites for Mother Elizabeth Seton, first native-born saint from the United States. She started the U.S. parochial school system and founded St. Joseph's college for women.

Music from the Flames on 2 and 6 at 4. Filmed in Russia last year, it's a musical documentary about the late Russian composer Dmitri Shostakovich. Selections of his works are played.

Barbary Coast, on 4 at 4. It's the debut on this channel for an adventure series set in San Francisco's Barbary Coast in the 1880s.

Judy Garland, on 12 at 5. It's the opening show of a 10-part variety series.

Nova, on 9 at 5:30. Repeat of a report on the Crab Nebula.

World of Disney, on 2 at 6, on 5 at 7. Start of the 22nd year for TV's longest-running prime-time series. The Boy Who Talked to Badgers is a two-part story about a Canadian farm boy who seems to be able to communicate with animals.

Kate McShane, on 12 at 6. Opening show on this channel for this new drama-legal series starring Anne Mearaas as a tenacious Irish-American lawyer.

World at War, on 7 at 7. Germany 1933-39. The Nazi revolution seen through German eyes from Hitler's coming to power to the eve of war.

The Beachcombers, on 2 and 6 at 7. The Irish Rovers are to give a concert in Gibsons Landing. Jimmy Ferguson falls in love with the beachcombing life and resigns from the Rovers. With only hours to go and the whole town turning out for the concert, Nick volunteers to sing in Jimmy's place.

Irish Rovers, on 2 and 6 at 7:30. In the sixth seasonal debut, the Robes cavort at Gibsons.

Rhoda, on 12 at 8. Opening show on this channel of the popular comedy series. In it, Rhoda manages to get Carlton the doorman fired for allowing robbers into her apartment.

Phyllis, on 12 at 8:30. Another new comedy series opening on this channel. It stars two-time Emmy-winner Gloris Leachman and is a spin-off from the Mary Tyler Moore Show.

Sidestreet, on 2 and 6 at 9. The debut of a new crime-drama series filmed mostly in Toronto. In the opener a widow is terrorized by a land developer who wants her property.

Emily Carr, on 2 and 6 at 10. Part 1 of a two-part documentary series about the famous painter who lived in Victoria and who died here in 1945 at the age of 74.

Rovers Visit Beachcombers

The Irish Rovers, those five Vancouver-based singers with talent and charm as rare as a unicorn, will be visiting the beachcomber country of Bruno Gerussi for their sixth seasonal debut on CBC-TV.

Scheduled Sept. 14 in The Irish Rovers' customary on-air slot of Sundays-at-7:30 p.m., the opening show has Will Millar, George Millar, Joe Millar, Wilcil McDowell and Jimmy Ferguson welcoming the cast of CBC's The Beachcombers as their special guests.

Taped on-location in Gibsons, the Rovers cavort in their usual endearing musical fashion and, as a special treat on the half-hour show, viewers meet a new vocal duo — Nick Adonidas (Gerussi) and Old Relic (Robert Clothier) — singing the farcical number There's A Hole In My Bucket.

Named the Best Variety Performers in Canadian television at this year's ACTRA Awards, The Irish Rovers venture away from the studio for many another outdoors frolic this coming season. Among the 20 programs scheduled are visits to Northern Ireland, around such locales as The Giant's Causeway, Dunluce Castle and the Glens of Antrim (where the boys spent their childhood).

Four shows also will be taped in Scotland, in the Robbie Burns countryside surrounding Ayr, the highlands around Fort William, Loch Lomond, and the Highland gathering and games at Cowal and the Edinburgh Festival.

Early this year a show was taped at Banff and Lake Louise — with the Rovers on skis for the first time. Two special children's shows, and a Canadiana half-hour with George Hamilton IV, also were recently taped by producer Ken Gibson.

Following a successful guest appearance last year, her first on the show, Vera Lynn returns this coming season. The "sweetheart of the forces" will be singing the songs with which she captured the hearts of millions of Second World War servicemen, all on a specially-planned Remembrance Day program.

Elderly woman is harassed because she won't sell her home

Woman Who Wouldn't Sell

Community cops cope with contemporary social problems in Sidestreet, a series of eight, full-hour film dramas to be seen Sundays on the CBC television network starting Sept. 14.

In the premiere episode by Tony Sheer, titled The Hold-out, Inspector Alec Woodward (Sean McCann) and Sergeant Johnny Dias (Stephen Markle) of Metro Toronto's community services police division are faced with the unscrupulous tactics of a land developer trying to oust a widow from her home.

The woman, played superbly by Ruth Springford, is the last hold-out preventing the developer (who never appears personally on the scene but has a ruthless agent and a shady rent collector do his dirty work) from demolishing a group of old houses and erecting a highly profitable new development. The block-busting tactics targeted at the defiant widow — "My husband died in this house, and so will I . . ." — are brought to the attention of Woodward and Dias who attempt to put a stop to the harassment.

Despite the best efforts of the two police officers, the attacks increase in ferocity and the courageous hold-out winds up in hospital.

A sub-plot neatly woven through the story involved a young Pakistani couple befriended by the widow. Their illegal status in Canada is known to the developer's conniving rent collector (played by Jon Granik) who uses this information to collect blackmail payments in addition to the rent.

Larry Reynolds turns in a first-rate supporting performance as a former top reporter fallen on evil days. The ex-journalist, now a confirmed wino and superintendent of a slum rooming-house, witnesses an attack on the hold-out but is reluctant to come forward with testimony identifying the assailants.

The Hold-out, like all Sidestreet episodes, is filmed both in studio and on location throughout Metro Toronto, adding an extra degree of authenticity to the tightly written and performed teleplays. The Hold-out includes a terrifyingly realistic fire sequence when one of the slum buildings is accidently razed and Woodward and Dias risk their lives attempting to rescue the unfortunate tenants.

The community-cop heroes of the eight full-hour CBC-TV drama series aren't super cops. As viewers will discover, sometimes 'Mr. Big' eludes their best efforts. But Woodward and Dias will provide Canadian viewers taughtly-drawn portrayals of dedicated officers investigating such real-life social problems as rape, loan-sharking and organized juvenile crime.

And a note to those viewers weary of explicit scenes of gore, brutality and mayhem on their screens: there'll be no 'violence for the sake of violence' on Sidestreet!

Sidestreet is put together by CBC-TV's drama department, headed by John Hirsch. Executive producer is John Ross and producer is Brian Walker. Richard Gilbert directed the episode entitled The Hold-out.

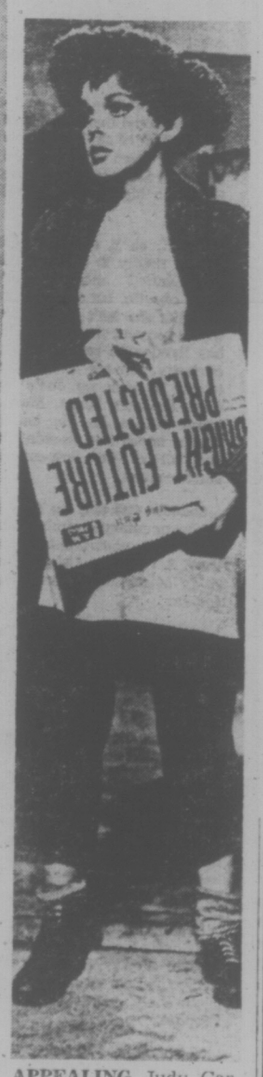

APPEALING Judy Garland appears Sunday at 5 p.m. in the first of 10 Sunday Music Specials on Channel 12.

Kojack Keeps Busy

Most people look forward to their summer vacation as a chance to relax and do nothing. Not Telly Savalas; he is a busy exception.

For Savalas, "Kojak," with its 10-15 hour production days for a period of approximately eight months of the year, is his period of relaxation. "I like to stay busy," Savalas explains. "Sitting around and doing nothing drives me crazy."

"Kojak" has its third-season premiere with a special two-hour episode to be broadcast **Sunday, September 14**, on the CBS Television Network.

Being a man who knows what he likes, Savalas spent his "summer vacation" away from filming "Kojak" by starring in two motion pictures. One was filmed in West Berlin, the other in South Africa.

93 Years Later . . . a Saint

As Elizabeth Ann Seton, North America's first Saint, is canonized at St. Peter's Basilica in Rome by Pope Paul VI, on **Sunday, September 14**, CBS News will review her life in early America and her journey to sainthood; in "Elizabeth Ann Seton: American and Saint", on "Lamp Unto My Feet", that same day.

The effort to recognize Elizabeth Ann Seton as a candidate for sainthood was begun in 1882, even though she was born in 1774 and died in 1821, notes producer Chalmers Dale. It wasn't until 1963 that she was beatified, a major step towards sainthood.

Elizabeth Ann Seton helped bring about important changes in her church and country, the broadcast recounts. She founded the first Catholic Free School (the beginning of American parochial education) and formed a community of women, the first American congregation of the Sisters of Charity.

The broadcast will recall Elizabeth Ann Seton's life through dramatic readings of her diary, early American religious music and historical pictures of her family and the areas (New York, Maryland and Pisa, Italy) where she lived.

Significant places in her life in Emmitsburg, Md., will be shown, including the primitive stone house in which she lived during her first year, 1809, in that village; the white house where she moved a year later and where she died in 1821; and the cemetery where two of her five children are buried. Also shown is the museum with its mementos of her life following her husband's death, and both before and after her conversion to Roman Catholicism.

Videotaped excerpts of the actual canonization in Rome will also be included in the broadcast.

HOT FAST DELIVERY
HO HO Kitchen
COMPLETE CATERING SERVICE
PRICES TO SUIT YOUR BUDGET
No Party Too Big or Too Small
385-7788
FREE DELIVERY WEEKDAYS 4:00 p.m. - 12:00 p.m.
SUNDAY and HOLIDAYS 4:00 p.m. - 10 p.m.
FRI. and SAT. 4:00 p.m. to 2:00 a.m.
DIVISION OF LEES — CHINESE SMORGASBORD
1410 Broad (Near City Hall)

FLOATATION SLEEP
"WAKE UP TO THE DIFFERENCE"
A waterbed can give you the most comfortable and restful sleep you have ever had in your life! Ask anyone who sleeps on one . . . they all agree.
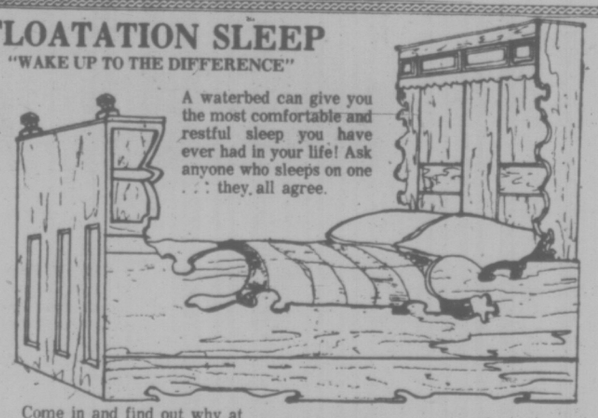
Come in and find out why at
pacific waterbed
3214 Douglas St. CANADA'S OLDEST AND LARGEST WATERBED RETAILER 385-8705

MONDAY, SEPTEMBER 15

8 A.M.
4—A.M. America
5—Today
6—Canada A.M.
7—J. P. Patches
8—Canada A.M.
11—Mighty Hercules
12—Frisky Frolics

8:30 A.M.
4—A.M. America
5—Today
6—Daybdeak
7—Captain Kangaroo
8—Romper Room
11—New Zoo Revue
12—Frisky Frolics

9 A.M.
4—News
5—Seattle Today
6—Party Game
7—News
8—Kareen's Yoga
9—Earthkeeping
11—Give-n-Take
12—Give-n-Take

9:30 A.M.
2—Summer Schools
4—Bold Ones
5—Seattle Today
6—Definition
7—News
8—Definition
9—Carrascolendas
11—Price Is Right
12—Price Is Right

10 A.M.
2—Mon Ami; Giant
4—Bold Ones continued
5—High Rollers
6—Mon Ami; Giant
7—Gambit
8—Consumer Affairs
9—Electric Company
11—Calendar; News
12—Gambit

10:30 A.M.
2—Mr. Dressup
4—Kukla, Fran and Ollie
5—Hollywood Squares
6—Mr. Dressup
7—Love of Life
8—Trouble With Tracy
11—News
12—Love of Life

11 A.M.
2—Sesame Street
4—Showoffs
5—Magnificent Marble Machine
6—John Barton
7—Young and Restless
8—Jean Cannem
11—700 Club
12—Young and Restless

11:30 A.M.
2—Sesame Street continued
4—Rhyme and Reason
5—Jackpot
6—John Barton
7—Search for Tomordow
8—Jean Cannem
9—Sesame Street
11—700 Club
12—Dinah Shore Show

12 NOON
2—Bob McLean Show
4—You Don't Say
5—Celebrity Sweepstakes
6—News; Ida Clarkson
7—News
8—News; It's Your Move
9—Sesame Street continued
11—Mayberry RFD
12—Dinah Shore continued

12:30 P.M.
2—Bob McLean continued
4—All My Children
5—Days of Our Lives
6—Ida Clarkson
7—As the World Turns
8—Movie: The Day the Hot Line Got Hot (12:45)
9—Idea Thing
11—I Dream of Jeannie
12—Mike Douglas Show

1 P.M.
2—All Around the Circle
4—Ryan's Hope
5—Days of Our Lives continued
6—Adam-12
7—Gulding Light
8—Movie continued
11—Movie: Cloak and Dagger
12—Mike Douglas continued

1:30 P.M.
2—Dick Van Dyke
4—Let's Make a Deal
5—Doctors
6—Ironside
7—Edge of Night
8—Movie continued
11—Movie continued
12—Mike Douglas continued

2 P.M.
2—Beth
4—$10,000 Pyramid
5—Another World
6—Ironside continued
7—Match Game
8—Movie continued
11—Movie continued
12—Match Game

2:30 P.M.
2—Edge of Night
4—One Life to Live
5—Another World continued
6—Edge of Night
7—Tattletales
8—Celebrity Dominoes
11—Cartoons (2:45)
12—Tattletales

3 P.M.
2—Take 30
4—General Hospital
5—Somerset
6—It's Your Move
7—Musical Chairs
8—What's the Good Word?
9—Carrascolendas
11—Porky Pig
12—Musical Chairs

3:30 P.M.
2—Celebrity Cooks
4—Happy Days
5—Movies: Incredible Mr. Limpet
6—Celebrity Cooks
7—Dinah Shore Show
8—Another World
9—Zoom
11—Flintstones
12—Dealer's Choice

4 P.M.
2—Forest Rangers
4—Merv Griffin
5—Movie continued
6—Flintstones
7—Dinah Shore continued
8—Another World continued
9—Sesame Street
11—Mickey Mouse Club
12—Gilligan's Island (4:20)

4:30 P.M.
2—Coming Up Rosie
4—Griffin continued
5—Movie continued
6—Coming Up Rosie
7—Dinah Shore continued
8—Brady Kids
9—Sesame Street continued
11—Gilligan's Island
12—Merv Griffin (4:50)

5 P.M.
2—Mr. Dressup
4—Merv Griffin continued
5—Movie continued
6—That Girl
7—News
8—FBI
9—Mister Rogers
11—Leave It to Beaver
12—Merv Griffin continued

5:30 P.M.
2—Partridge Family
4—News
5—News
6—News
7—News
8—FBI continued
9—Electric Company
11—That Girl
12—Merv Griffin continued

ALL TIMES ARE LOCAL

CHANNELS RESERVE RIGHT TO MAKE LAST MINUTE CHANGES

EVENING PROGRAMS

6 P.M.
2—Land and Sea
4—News
5—News
6—Neews
7—News
8—News
9—Zoom
11—Brady Bunch
12—Merv Griffin continued

6:30 P.M.
2—Hourglass
4—News
5—News
6—News
7—Mike Douglas Show
8—News
9—Book Beat
11—Bewitched
12—News

7 P.M.
2—Hourglass continued
4—U.S. College Football
5—Truth or Consequences
6—Cannon
7—Mike Douglas continued
8—Numbers Game
9—Helmaey Eruption (7:10)
10—Soccer World
11—Love, American Style
12—Lucas Tanner

7:30 P.M.
2—Reach for the Top
4—Football continued
5—Hollywood Squares
6—Cannon continued
7—$25,000 Pyramid
8—Headline Hunters
9—Special continued
10—Natural Gardening
11—Adam-12
12—Lucas Tanner continued

8 P.M.
2—Rhoda
4—Football continued
5—Invisible Man
6—Rhoda
7—Rhoda
8—Invisible Man
9—Shadew Catcher
10—Natural Gardening
11—Ironside
12—M-A-S-H

8:30 P.M.
2—They're Playing Our Song
4—Football continued
5—Invisible Man continued
6—They're Playing Our Song
7—Phyllis
8—Invisible Man continued
9—Special continued
10—From the Sidelines
11—Ironside continued
12—M-A-S-H continued

9 P.M.
2—All in the Family
4—Football continued
5—Movie: The April Fools
6—All in the Family
7—All in the Family
8—Petrocelli
9—Special continued
10—A Gift of Love
11—Movie: September Affair
12—Beacon Hill

9:30 P.M.
2—Chico and the Man
4—Football continued
5—Movie continued
6—Chico and the Man
7—Maude
8—Petrocelli continued
9—TBA
10—People's Law School
11—Movie continued
12—Beacon Hill continued

10 P.M.
2—New Wave
4—News
5—Movie continued
6—New Wave
7—Medical Centre
8—Grand Old Country
9—Gliding Championship
11—Movie continued
12—Let's Make a Deal

10:30 P.M.
2—Newfoundland Election Special
4—Medicine Men
5—Movie continued
6—Newfoundland Election Special
7—Medical Centre continued
8—Pig and Whistle
9—Gliding continued
11—Movie continued
12—Burt Bacharach

11 P.M.
2—News
4—Movie: Gaslight
5—News
6—News
7—News
8—News
9—Bikes, Bikes, Bikes
11—FBI (11:15)
12—Bacharach continued

11:30 P.M.
2—News
4—Movie continued
5—Johnny Carson
6—News
7—Mod Squad
8—News
11—FBI continued
12—Movie: Night of Terror

12 MIDNIGHT
2—CFL Football: Argos vs. Lions
4—Movie continued
5—Carson continued
6—Movie: Song to Remember
7—Mod Squad
8—Movie: Black Veil for Lisa
12—Movie continued

12:30 P.M.
2—Movie continued
4—Movie continued
5—Carson continued
6—Movie: Barefoot Contessa (2:20)
7—Movie: Cape Fear
8—Movie: Ten Tall Men (1:50)
12—Movie continued

ALL TIMES ARE LOCAL

CHANNELS RESERVE RIGHT TO MAKE LAST MINUTE CHANGES

Movies

The Day the Hot Line Got Hot, on 8 at 12:45. A mix-up in trunks in Barcelona unhappily involves a young man in a plot with a European espionage double-agent. The agent has tampered with the hot line between Moscow and Washington and sent false messages. With Charles Boyer, Robert Taylor, George Chakiris and Marie DuBois.

Cloak and Dagger (xxx), on 11 at 1. A university professor works on a secret mission for the OSS inside Germany. With Gary Cooper, Lilli Palmer, Robert Alda.

The Incredible Mr. Limpet (xx), on 5 at 3:30. Mr. Limpet, the man who wished he was a fish, got his wish and became the Navy's secret weapon during the Second World War. With Don Knotts, Carole Cook and Jack Weston.

The April Fools (xx), on 5 at 9. A romantic comedy in which Jack Lemmon is the much-married Madison Ave. executive who falls in love with his boss' beautiful wife. Also with Catherine Deneuve, Sally Kellerman and Jack Weston.

JACK LEMMON
. . . on 5 at 9 p.m.

DON KNOTTS
. . . on 5 at 3:30 p.m.

Gaslight (xxx), on 4 at 11. An exciting psychological melodrama about a man trying to drive his wife to insanity. Ingrid Bergman won an Oscar for her portrayal of the wife. Also with Charles Boyer, Joseph Cotten, Dame May Whitty and Angela Lansbury.

Night of Terror (xx), on 12 at 11:30. A scary-at-times film in which a killer stalks two girls who share an apartment. With Donna Mills, Martin Balsam, Chuck Connors, Eddie Egan, Agnes Morrehoad.

A Song to Remember (xxx), on 6 at midnight. The story of composer Frederic Chopin's tragic love for the beautiful novelist George Sand with piano playing by Jose Iturbi. With Paul Muni, Cornel Wilde, Merle Oberon, and Nina Foch.

A Black Veil for Lisa, on 8 at midnight. A yarn about attempts to break up a Hamburg drug ring that has its exciting moments. With John Mills, Luciana Paluzzi, Robert Hoffman, Enzo Fiermonte, Tullio Altamura and Carlo Hintermann.

Cape Fear (xx), on 7 at 12:30. A lawyer who testified against a brutal man in a shocking sex crime finds himself being harassed by the man seeking revenge after eight years in prison. With Gregory Peck, Robert Mitchum, Polly Bergen, Lori Martin, Martin Balsam, Jack Kruschen, Telly Savalas and Barrie Chase.

Ten Tall Men (xxx), on 8 at 1:50. A spoof about the Foreign Legionaires and their escapades with harem girls, and other funny situations. With Burt Lancaster, Jody Lawrance and Gilbert Roland.

Key to Ratings:
Excellent xxxx
Good xxx
Fair xx
Poor x

AVA GARDNER
. . . on 6 at 2:20 a.m.

The Barefoot Contessa (xxx), on 6 at 2:20. A story about the life and times of an unhappy glamor girl who made it to the top but didn't escape loneliness and tragedy. Edmond O'Brien won an Oscar in this one for his portrayal of a loud-mouthed press agent. Also with Humphrey Bogart, Ava Gardner, Rossano Brazzi and Marius Goring.

Today's Highlights

Beth, on 2 at 2. Songstress Beth Harrington leads a talented group of performers in a new variety series from Newfoundland.

Celebrity Cooks, on 2 and 6 at 3. Beachcomber Bruno Gerussi turns cook in this new half-hour series in which he and his guests demonstrate the passionate art of culinary comedy — a connoisseur's blend of unscripted amusement and appreciation of fine foods.

Coming Up Rosie, on 2 and 6 at 4:30. Hello, My Name Is . . . In this first episode of a new situation comedy series Mona has problems preparing for her class reunion as Rosie attempts to rent a studio at 99 Sumach amidst hilarity and mix-up.

Mike Douglas, on 7 at 6:30. Co-host is Victor Borge and guests are Liza Minnelli, Burt Reynolds, Gene Hackman and Robert Whiteside.

Helmaey Eruption, on 9 at 7:10. A film depicting the evacuation of an island off the coast of Iceland that was ripped by a volcanic eruption in 1973.

Reach For The Top, on 2 at 7:30. National finals of this collegiate test of skill and knowledge between Evan Hardy school in Saskatoon and Queen Elizabeth high school in Halifax.

Rhoda, on 2, 6 and 7 at 8. Rhoda finally is to have that long-awaited meeting with Joe's ex-wife, but after second thoughts she isn't so sure she wants to meet the woman Joe has lived with before. Out of curiosity, Rhoda has volunteered to pick up Joe's son from the ex's house. Marian turns out to be the beauty Rhoda hoped she wouldn't be and all of her insecurities start to show.

Shadow Catcher, on 9 at 8. A documentary examines the career of photographer Edward S. Curtis and his 34-year study of the North American Indian.

M-A-S-H, on 12 at 8. The kick-off of this series' fourth year takes the form of an hour-long show.

All In The Family, on 2 6 and 7 at 8:30. The Stivics are moving next door.

New Wave, on 2 and 6 at 10. The history of submersibles from Alexander the Great's diving bell through the technology developed in the two world wars to futuristic submarines is traced.

Grand Old Country, on 8 at 10. Guests for this music show include Ferlin Husky, Dolly Parton, Bob Ruzicka and Diane Leigh. Host is Ronnie Prophet.

Newfoundland Election, on 2 and 6 at 10:30. A look at the issues and the candidates in the Sept. 16 provincial election.

First, Ash— Then... Lava

Without warning, near a sleeping Icelandic village in the middle of a January night, the earth opens and a volcano roars. The human courage and determination which arose to fight these forces are seen in The Heimaey Eruption: Iceland 1973, September 15 at 7:10 p.m. Channel 9.

The first part of this film shows the town of Vestmannaoeyjar at the end of January, shortly after its inhabitants had been evacuated. About 50 houses had been destroyed by ash which burned the homes and caused them to collapse. These ejections of bomb and ash can be seen in action and slow motion photography.

The second part was filmed in April, approximately two weeks after a major lava surge had destroyed a large part of the town. In February, part of the cone of the volcano had collapsed, releasing lava which moved towards the centre of the village. In mid-March the lava had become a major hazard, destroying over 300 homes. Cold sea water was pumped onto the lava, cooling it into a wall which protected the town from further damage.

Finally, the film shows Heimaey in July. The eruption had stopped, after five months and five days. Life in the town is beginning again, as the people rebuilt their houses, their jobs, and their lives.

NEW HOUSEMAID Doreen Gallagher is another of Mrs. Hacker's nieces who arrives from Ireland, in the next episode of Beacon Hill, Monday at 9 p.m. on Channel 12.

Bikes, Bikes, Bikes

In the past few years, the sale of bicycles has exceeded that of cars.

Bikes, Bikes, Bikes, to be aired on Channel 9, September 15 at 11 p.m. (re broadcast September 27 at 9 p.m.) tells the story of the past, present and future of the two-wheeled phenomenon.

The program opens with a visit to one of the country's largest collections of vintage bicycles, including models dating back to the velocipede, with its mammoth front wheel. The bicycle, invented in Germany in 1816 (though foreseen by DaVinci), reached its peak of popularity in the 1800s with the inventions of the pneumatic tire, ball bearings and spring saddel. The first macadam roads were built with the bicycle in mind.

Bikes, Bikes, Bikes shows the differet ways in which local and federal agencies have become actively involved in bike safety, due to the recent resurgence of bike popularity.

see & think Program

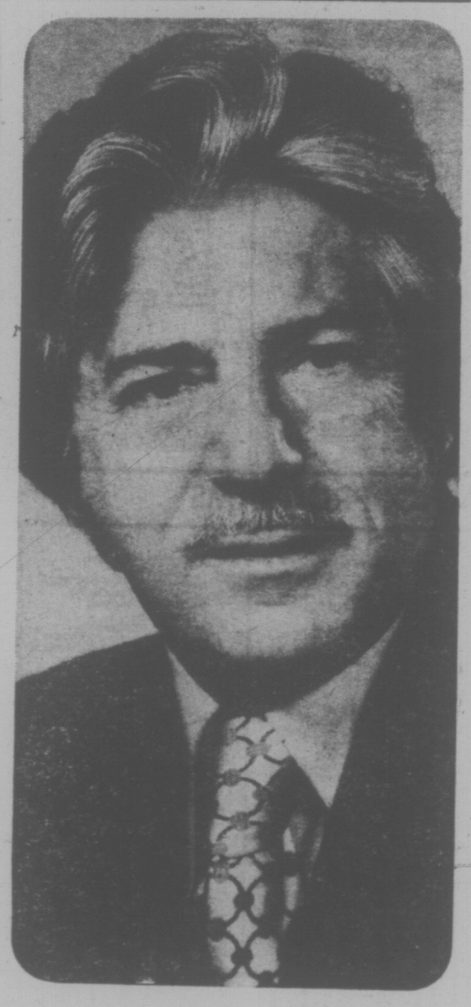

Part IV — Picture Quiz 5 Points

He was appointed Minister of Transport in 1972. Can you name him?

How Do You Rate?

91 to 100 points—Top Score!
81 to 90 points—Excellent
71 to 80 points—Good.
61 to 70 points—Fair
60 or Under?—H'mm!

Family Discussion Question

What do you think of U.S. Secretary of State Henry Kissinger's Mideast peace efforts?

YOUR NEWS QUIZ

Part I — National and International

Give yourself 10 points for each correct answer.

(Answers on Page 9)

1 Premier Ed Schreyer announced an immediate freeze on the wholesale price of gasoline and oil in ..?.. until at least October 1.

2 Texas Rangers pitcher ..?.. was presented with the Lou Marsh Trophy and named Canada's outstanding athlete of 1974 by a committee of sports editors and writers.
a-Henry Aaron
b-Bob Panasiuk
c-Ferguson Jenkins

3 Canada's birth rate has been (CHOOSE ONE: increasing, declining) for the past two decades.

4 ..?.. of Spain won the men's singles title at the Canadian open tennis championships.
a-Ilie Nastase
b-Manuel Orantes
c-Bjorn Borg

5 Belfast is the capital of ..?..

Part II — Words in the News

Take 4 points for each word that you can match with its correct meaning.

1 ... strike	a-settlement of dispute by impartial party
2 ... arbitration	b-legal agreement
3 ... contract	c-work stoppage by employees
4 ... wage	d-organization of workers to promote mutual interests
5 ... labor union	e-payment to worker for services

Part III — Names in the News

Take 5 points for names that you can correctly match with the clues.

1....Donald Macdonald	a-Ontario Premier
2....William Davis	b-Ontario NDP leader
3....Robert Nixon	c-U.S. President
4....Stephen Lewis	d-Ontario Liberal leader
5....Gerald Ford	e-Energy Minister

Tribute to Shadow Catcher

Edward S. Curtis: The Shadow Catcher, a film retracing the steps of pioneer photographer Edward S. Curtis, adapts much of Curtis' sensitivity with a box camera and glass plate to modern cinema methods. It will be screened Monday at 8 p.m. on Channel 9.

Curtis spent more than 30 years of his professional life filming, photographing and recording the tales of American Indians, in an effort to preserve a culture he believed doomed. The Shadow Catcher's cinematographers believed that they had a responsibility to see their subjects just as Curtis saw them, and to preserve Curtis' record.

Judging from the public response when this film was first shown on Channel 9, the production team headed by Teri McLuban succeeded in their goal; viewers expressed appreciation for the show which they described as both a tribute to Curtis' work and a monument to the Indian past.

Called the Shadow Catcher by Indians who realized his dependence on light and shadow, Curtis began photographing Indians in the Puget Sound area in 1896. Later, after excursions through the Southwest, Curtis returned to this region to stage his only dramatic film — The Land of the Headhunters.

For this movie Curtis employed Kwakiutl Indians, directing them to act out ancestral ceremonies which, in 1914, had already been dropped from their lives.

The footage of this movie is included along with interviews with some of the Indians who appeared in it. In retracing the film's action — as in recreating other phases of Curtis' life — the modern camera crew manages to make the viewer feel right in the midst of the action as if history were repeating itself.

In trying to duplicate many of Curtis' efforts, Robert Fiore, associate producer and cinematographer the movie discovered that many Indians today have the same uneasiness toward the cameras as they did in Curtis' day. As A. D. Coleman noted in his study of Curtis, "while the Indians Curtis photographed have overcome their original superstition regarding the camera, these superstitions had been replaced, quite sensibly, with suspicion of the motives of the photographers, who persisted in streaming through their world and invading their privacy." This suspicion had not decreased over the years.

TUESDAY, SEPTEMBER 16

6 A.M.
4—A.M. America
5—Today
6—Canada A.M.
7—J. P. Patches
8—Canada A.M.
11—Mighty Hercules
12—Frisky Frolics

8:30 A.M.
4—A.M. America
5—Today
6—Daybreak
7—Captain Kangaroo
8—Romper Room
11—New Zoo Revue
12—Frisky Frolics

9 A.M.
4—News
5—Seattle Today
6—Party Game
7—News
8—Karen's Yoga
9—World Press
11—Give-n-Take
12—Give-n-Take

9:30 A.M.
2—Mr. Piper
4—Bold Ones
5—Seattle Today
6—Definition
7—News
8—Definition
11—Price Is Right
12—Price Is Right

10 A.M.
2—Mon Ami; Friendly Giant
4—Bold Ones continued
5—High Rollers
6—Mon Ami; Friendly Giant
7—News
8—Consumer Affairs
9—Electric Company
11—Calendar; News
12—Price Is Right

10:30 A.M.
2—Mr. Dressup
4—Dusty's Treehouse
5—Hollywood Squares
6—Mr. Dressup
7—Love of Life
8—Trouble With Tracy
11—News
12—Love of Life

11 A.M.
2—Sesame Street
4—Showoffs
5—Magnificent Marble Machine
6—John Barton
7—Young and the Restless
8—Jean Cannem
11—700 Club
12—Young and the Restless

11:30 A.M.
2—Sesame Street continued
4—Rhyme and Reason
5—Jackpot
6—John Barton continued
7—Search for Tomorrow
8—Jean Cannem
9—Sesame Street
11—News
12—Dinah Shore Show

12 NOON
2—Bob McLean Show
4—You Don't Say
5—Celebrity Sweepstakes
6—News; Ida Clarkson
7—News
8—News; It's Your Move
9—Sesame Street continued
11—Mayberry RFD
12—Dinah Shore continued

12:30 P.M.
2—Bob McLean continued
4—All My Children
5—Days of Our Lives
6—Ida Clarkson
7—As the World Turns
8—Movie: The Monitors (12:45)
9—Idea Thing
11—I Dream of Jeannie
12—Mike Douglas Show

1 P.M.
2—All Around the Circle
4—Ryan's Hope
5—Days of Our Lives continued
6—Adam-12
7—Guiding Light
8—Movie continued
11—Movie: When the Bullets Fly
12—Mike Douglas continued

1:30 P.M.
2—Dick Van Dyke
4—Let's Make a Deal
5—Doctors
6—Ironside
7—Edge of Night
8—Movie continued
11—Movie continued
12—Mike Douglas continued

2 P.M.
2—Coronation Street
4—$10,000 Pyramid
5—Another World
6—Ironside continued
7—Match Game
8—Movie continued
11—Movie continued
12—Match Game

2:30 P.M.
2—Edge of Night
4—One Life to Live
5—Another World continued
6—Edge of Night
7—Tattletales
8—Celebrity Dominoes
11—Cartoons (2:45)
12—Tattletales

3 P.M.
2—Take Thirty
4—General Hospital
5—Somerset
6—It's Your Move
7—Musical Chairs
8—What's The Good Word
9—Villa Alegre
11—Porky Pig
12—Musical Chairs

3:30 P.M.
2—Celebrity Cooks
4—Happy Days
5—Movie: Where the Spies Are
6—Celebrity Cooks
7—Dinah Shore Show
8—Another World
9—Zoom
11—Flintstones
12—Dealer's Choice

4 P.M.
2—Forest Rangers
4—Merv Griffin
5—Movie continued
6—Flintstones
7—Dinah Shore continued
8—Another World continued
9—Sesame Street
11—Mickey Mouse Club
12—Gilligan's Island (4:20)

4:30 P.M.
2—Electric Company
4—Merv Griffin continued
5—Movie continued
6—Electric Company
7—Dinah Shore continued
8—Brady Bunch
9—Sesame Street continued
11—Gilligan's Island
12—Merv Griffin (4:50)

5 P.M.
2—Stationary Ark
4—Merv Griffin continued
5—Movie continued
6—That Girl
7—News
8—FBI
9—Mister Rogers
11—Leave It to Beaver
12—Merv Griffin continued

5:30 P.M.
2—Partridge Family
4—News
5—News
6—News
7—News
8—FBI continued
9—Electric Company
11—That Girl
12—Merv Griffin continued

ALL TIMES ARE LOCAL

CHANNELS RESERVE RIGHT TO MAKE LAST MINUTE CHANGES

EVENING PROGRAMS

6 P.M.
2—Take 30
4—News
5—News
6—News
7—News
8—News
9—Big Blue Marble
11—Brady Bunch
12—Merv Griffin continued

6:30 P.M.
2—Hourglass
4—News
5—News
6—News
7—Mike Douglas Show
8—News
9—Idea Thing
11—Bewitched
12—News

7 P.M.
2—Hourglass continued
4—To Tell the Truth
5—Truth or Consequences
6—FBI
7—Mike Douglas continued
8—When Things Were Rotten
9—Lilias, Yoga and You
10—TBA
11—Love, American Style
12—Movie: The Third Man

7:30 P.M.
2—Rainbow Country
4—Exploration Northwest
5—Name that Tune
6—FBI continued
7—Joe and Sons
8—Bobby Vinton Show
9—Romanoplis' Table
10—Music Victoria
11—Adam-12
12—Movie continued

8 P.M.
2—Happy Days
4—Happy Days
5—Movin' On
6—Happy Days
7—Good Times
8—Good Times
9—When TV Was Live
10—German Diary
11—Ironside
12—Movie continued

8:30 P.M.
2—This Is the Law
4—Welcome, Back, Kotter
5—Movin' On continued
6—This is the Law
7—Movie: The Magnificent Seven
8—John Allan Cameron
9—Rivals of Sherlock Holmes
10—Scuttlebutt
11—Ironside continued
12—Movie continued

9 P.M.
2—Fifth Estate
4—Rookies
5—Police Story
6—Fifth Estate
7—Movie continued
8—Rookies
9—Sherlock Holmes continued
10—Outlook
11—Movie: Silver City
12—Switch

9:30 P.M.
2—Fifth continued
4—Rookies continued
5—Police Story continued
6—Fifth continued
7—Movie continued
8—Rookies continued
9—Monty Pythons Flying Circus
10—Outlook continued
11—Movie continued
12—Switch continued

10 P.M.
2—Doctors Hospital
4—Marcus Welby, M.D.
5—U.S. Elections
6—Doctors Hospital
7—Movie continued
8—Joe Forrester
9—Interface
11—Movie continued
12—All in the Family

10:30 P.M.
2—Doctors Hospital continued
4—Marcus Welby continued
5—Elections continued
6—Doctors Hospital continued
7—Movie continued
8—Joe Forrester continued
9—Jean Shepherd's America
11—Movie continued
12—Owen Marshall

11 P.M.
2—News
4—News
5—News
6—News
7—News
8—News
11—FBI
12—Owen Marshall continued

11:30 P.M.
2—News
4—Mystery Movie
5—Johnny Carson
6—News
7—Mod Squad
8—News
11—FBI continued
12—Banacek

12 MIDNIGHT
2—Movie: The Riverline
4—Movie continued
5—Carson continued
6—Movie: Secret World
7—Squad continued
8—Movie: Angel, Angel Down We Go
12—Banacek continued

12:30 P.M.
2—Movie continued
4—Movie continued
5—Tomorrow (1:00)
6—Movie: The Vanquished (2 a.m.)
7—Movie: Prize of Gold
8—Movie: Johnny Allegro (2:05)
12—Banacek continued

ALL TIMES ARE LOCAL

CHANNELS RESERVE RIGHT TO MAKE LAST MINUTE CHANGES

Movies

The Monitors (x), on 8 at 12:45. A confused yarn about creatures from outer space who come to earth to impose a rule of peace. With Guy Stockwell Keenan Wynn, Ed Begley, Larry Storch, Avery Schreiber, Sheppard Strudwick and Xavier Cugat.

Where the Bullets Fly (x), on 11 at 1. A spy spoof in which Tom Adams plays an agent who is super cool in the face of death and every disaster. Also with Dawn Addams.

XAVIER CUGAT
. . . on 3 at 12:15 p.m.

STEVE McQUEEN
. . . on 7 at 8:30 p.m.

NINA FOCH
. . . on 8 at 2:05 a.m.

Where the Spies Are (xxx), on 5 at 3:30. A diverting and clever spy story in which a doctor is recruited for espionage service. With David Niven as the medic and Francoise Dorleac and John Le Mesurier.

The Third Man (xxxx), on 12 at 7. A British masterpiece about an American writer in Vienna who discovers his old friend may not be dead after all but may be at the head of a vicious black market organization. The well-known theme is played on the zither by Anton Karas. With Joseph Cotten, Valli, Orson Welles, Trevor Howard.

The Magnificent Seven (xxx), on 7 at 8:30. An interesting western drama based on a Japanese film of the same name. A band of hired gunfighters are enlisted to protect a small Mexican village from a group of thieving bandits. With Yul Brynner, Eli Wallach, Steve McQueen, Horst Buchholz, Robert Vaughn, James Coburn and Charles Bronson.

The Riverline, on 2 at midnight. A British agent, leading a group of allied pilots to freedom through the French underground, comes under suspicion as a traitor. With Peter Van Eyck, Marie Versini, Walter Rilla, Fritz Wepper and Chez Hickman.

Secret World (xx), on 6 at midnight. An offbeat yarn in which a young French boy, scarred by his parents' death in a car crash, becomes infatuated by a visiting English lady. When it comes time for the lady to return home, the boy is again shattered and retreats into himself. With Jean-Francois Maurin, Jacqueline Bisset, Pierre Zimmer, Marc Porel and Paul Bonifas.

Angels, Angel, Down We Go, on 8 at midnight. A strange yarn in which Jordan Christopher is a pop-star who becomes involved with a mother and her daughter. With Jennifer Jones, Holly Near, Roddy McDowall, Charles Aldman, Davey Davison and Lou Rawls.

A Prize of Gold (xxx), on 7 at 12:30. An exciting story set in occupied Berlin involving a scheme to steal a shipment of gold bullion from the Berlin Air-Lift. With Richard Widmark, Mai Zetterling, Nigel Patrick, George Cole and Donald Wolfit.

The Vanquished (xxx), on 6 at 2. An ex-Confederate officer returns as a spy to uncover the truth about the crooked dealings of the town's administrator. With John Payne, Coleen Gray, Jan Sterling, Lyle Bettger and Willard Parker.

Johnny Allegro (xx), on 8 at 2:05. George Raft is a shady hoodlum who squares himself with the cops by acting as a undercover agent to expose an international smuggling outfit. With Nina Foch, George Macready, Ivan Triasault, Will Geer and Gloria Henry.

Today's Highlights

Celebritiy Cooks, on 2 and 6 at 3:30. British comedian Frankie Howard, star of an upcoming CBC-TV situation comedy series, prepares ambrosia and zabaglions. Host is Bruno Gerussi.

Electric Company, on 2 and 6 at 4:30. This program focuses on the learning process in a highly entertaining format for children aged between 7-10.

Stationary Ark, on 2 at 5. In this opening show, Gerald Durrell tries to answer the question: How dead is dead? He's the author of several books on animals and is currently a pioneer in the use of zoos for breeding endangered specis.

When Things Were Rotten, on 8 at 7. Robin and his men infiltrate the castle to prevent Prince John from signing a treaty with a French ambassador. Sid Caesar guest stars.

Joe And Sons, on 7 at 7:30. A new comedy series starring Richard Castellano and featuring Florence Stanley, Bobbi Jordan, Barry Miller and Jimmy Baio. Jerry Stiller co-stars. Sixteen-year-old Mark Vitale has not only missed mass three Sundays in a row, he's not sure he even believes in God anymore.

Adventures in Rainbow Country, on 2 at 7:30. Billy and Pete have formed a hard rock group — the Thunderbirds — and are about to open a discotheque in Whitefish Falls.

Exploration Northwest, on 4 at 7:30. First program of the season, with Don McCune as host, examines efforts to restore the salmon run on the Elwa River near Port Angeles.

Bobby Vinton, on 8 at 7:30. Ruth Buzzi is guest in this variety show.

Happy Days, on 2, 4 anr 6 at 8. Fonzie seeks revenge when he finds that his beloved motorcycle has been mangled and left on the Cunningham lawn.

Good Times, on 7 and 8 at 8. Florida fears James' remedy for protecting his family from a rash of crimes in the neighborhood could do more harm than good when James buys a "Saturday Nigh Special".

Fifth Estate, on 2 and 6 at 9. Opening show in a new newsmagazine series, with Adrienne Clarkson and Warner Troyer sharing host-hostess duties.

The Rookies, on 4 and 8 at 9. After trying to stop a drugged youth from leaping to his death, the rookies seek the aid of a teenage friend in hopes of nailing the source of high school drug traffic, but the boy is actually the campus "connection".

Key to Ratings:
Excellent xxxx
Good xxx
Fair xx
Poor x

Kotter Defied Thomas Wolfe

KOTTER

Thomas Wolfe said, "You can't go home again." "Welcome Back, Kotter" is a series about a man who did.

The program is screened Tuesdays on Channel 4 and Saturdays on Channel 2.

Gabe Kotter went to James Buchanan High School in the Bensonhurst section of Brooklyn. When he was there, he was one of the losers, an under-achiever.

The class Gabe belonged to is called a remedial academic class, a group of kids called "the sweathogs." Gabe saw them as being outside the accepted group of students. It was then that he made up his mind that he would strive to learn in college so he could go back and teach other kids who were passed over. He wanted them to know they could belong.

Ten years later, as a teacher, he's back. As a teacher, he is as much of a maverick as he was as a student.

Gabriel Kaplan, the comedian, who stars as Kotter, and Alan Sacks co-created the series. The characters are based on the people they knew as students in high school in Brooklyn. Most adults will recollect similar types from their own schooldays — the wheeler-dealer, the yo-yo, the super dude and the clown.

The series deals with a situation in 1975. And in 1975, television has become more vital, exposing areas of entertainment that have not been exposed before. A high school series of a few years ago could no longer be valid today.

Stories we will do in comedy form deal not with a high school prom but with a girl's reputation as "easy" and how she deals with it, a failing student who discovers he is a basketball star and doesn't care if he fails, one of the "sweathogs" who decides to run for student body president.

Situations derive their humor by magnifying the frustrations that grown-ups have dealing with children and children have dealing with adults.

To create the realism, a cast of New York actors plays every role from the assistant principal, Mr. Woodman, as played by John Sylvester White, to the class yo-yo, Arnold Horshack, as portrayed by Ron Palillo. Marcia Strassman is Kotter's wife, Julie. John Travolta is Vinnie Barbarino, Robert Hegyes is Epstein and Lawrence-Hilton Jacobs is Freddie "Boom-Boom" Washington.

More Most Bust!

HAPPY DAYS co-star Donny Most apparently believes in giving the most for his bubble gum-blowing art. The comedy series is on Channels 2, 4 and 6 at 8 p.m.

Down Scripts . . . Up Rifles

Mildred Freed Alberg is accustomed to travail.

She was the on-scene producer of "The Story of Jacob and Joseph," an ABC Television Network special that was filmed during a shooting war in Israel. Despite the hostilities — actors kept putting down their scripts and picking up their rifles — Ms. Alberg brought the two-hour show in on time and it became one of the highest rated specials of the 1974-75 season.

This year, Ms. Alberg is back in Israel, and the problems continue. This time she is producing a four-hour drama for "ABC Theatre" called "The Story of David," which ABC will air during the 1976 Easter season. While an occasional rifle shot can be heard in and around the filming sites, it is travail of a more personal sort that is assailing the production company.

Alex Sega, the director, was stricken in the middle of the filming in Tel Aviv and rushed to a hospital in California for an operation, which was successful. He was replaced by David Lowell Rich.

Timothy Bottoms (co-starring with Keith Michell and Anthony Quayle) was struck by a 24-hour virus that halted production.

The laboratory accidentally burned up a batch of negatives, forcing the company to do a day of retakes.

As the company completed its work in Israel, and packed up for five weeks of filming in Spain, Ms. Alberg scheduled a cast party. All but one person made the gala. It was the producer, who collapsed and was confined to her hotel room.

"We are hoping for better luck in Spain," sighed Ms. Alberg.

The Fifth Estate Begins

"The fifth estate" is the title for CBC-TV's new current affairs magazine series.

In recent years, the term "fifth estate" has come to be associated with broadcasting in general and electronic journalism in particular.

Originally, the first three estates were used to describe groups exercising power within the political system: first estate referring to the clergy, second to nobility and third to the commons. As journalists developed more political influence, the fourth estate — the press — was added. From this derived the fifth estate, distinguishing the electronic media from print.

CBC-TV's magazine series, "the fifth estate," a weekly hour of innovative and inquisitive personal journalism, begins at 9 p.m., Tuesday, Sept. 16. Adrienne Clarkson

NEW ROLE of Janet Blake in Marcus Welby, MD, is played by Pamela Hensley who is seen above with Robert Young — Dr. Welby. It's screened Tuesdays at 10 p.m. on Channel 4.

Here are the Answers for your News Quiz

PART I: 1-Manitoba; 2-c; 3-declining; 4-b; 5-Northern Ireland

PART II: 1-c; 2-a; 3-b; 4-e; 5-d

PART III: 1-e; 2-a; 3-d; 4-b; 5-c

PICTURE QUIZ: Jean Marchand

For Fast, Courteous Service on
• Magnavox • Admiral • Emerson
COLOR TV * STEREO * B/W TV
Evenings and Saturdays too. Loaners too. Special courtesy Discount to OAPs. Big selection of used and reconditioned Black and White or Color Televisions.
Phone anytime
388-6264
THE TRADERS
715 Finlayson

TV SERVICE GUIDE

For Fast, Reliable Color TV Service
Call
CITY CENTRE TV
University Heights Centre
Open Daily 10 a.m.-10 p.m.
477-6971

EATON'S
Television and Appliance Repair
Dial 382-7141
Ask for Appliance Repairs

Sears
TV Repairs
595-9111
For Free Pick Up and Delivery
Charge It on Your Simpsons-Sears All Purpose Account

TELEVISION SERVICE CENTRE
1014 Cook Street at Fort
383-6083
Same Day Service in Our Shop or in Your Home
RENTALS AND SALES

Kent's TV
Specializing in
• ELECTROHOME
• ZENITH • HITACHI
• SALES • SERVICE
• RENTALS
742 Fort St. 383-7104

Electrohome
CUSTOMER SERVICE
Ask about our extended warranty plan
385-3384 2533 Government

"Color TV Specialists"
RCA
CUSTOMER SERVICE
• Enquire about Our Factory Service Contracts
827 Devonshire Rd.
382-8141

BUTLER BROTHERS
Color Television Repairs by the Professionals
TV SALES and SERVICE
3396 Douglas 383-1511

WEDNESDAY, SEPTEMBER 17

8 A.M.
4—A.M. America
5—Today
6—Canada A.M.
7—J. P. Patches
8—Canada A.M.
11—Mighty Hercules
12—Frisky Frolics

8:30 A.M.
4—A.M. America
5—Today
6—Daybreak
7—Captain Kangaroo
8—Romper Room
11—New Zoo Revue
12—Frisky Frolics

9 A.M.
4—News
5—Seattle Today
6—Party Game
7—News
8—Kareen's yoga
9—Book Beat
11—Give-n-Take
12—Give-n-Take

9:30 A.M.
2—Summer Schools
4—Bold Ones
5—Seattle Today
6—Definition
7—News
8—Definition
11—Price Is Right
12—Price Is Right

10 A.M.
2—Mon Ami; Friendly Giant
4—Bold Ones continued
5—High Rollers
6—Mon Ami; Friendly giant
7—Gambit
8—Consumer. Prepare
9—Electric Company
11—Calendar; News
12—Gambit

10:30 A.M.
2—Mr. Dressup
4—Boomerang
5—Hollywood Squares
6—Mr. Dressup
7—Love of Life
8—Trouble with Tracy
11—News
12—Love of Life

11 A.M.
2—Sesame Street
4—Showoffs
5—Magnificent Marble Machine
6—John Barton
7—Young and the Restless
8—Jean Cannem
11—700 Club
12—Young and the Restless

11:30 A.M.
2—Sesame Street continued
4—Rhyme and Reason
5—Jackpot
6—John Barton
7—Search for Tomorrow
8—Jean Cannem
9—Sesame Street
11—700 Club
12—Dinah Shore Show

12 NOON
2—Bob McLean Show
4—You Don't Say
5—Celebrity Sweepstakes
6—News; Ida clarkson
7—News
8—News; It's Your Move
9—Sesame Street continued
11—Mayberry, RFD
12—Dinah Shore continued

12:30 P.M.
2—Bob McLean continued
4—All My Children
5—Days of Our Lives
6—Ida Clarkson
7—As tre World Turns
8—Movie: Battle of Neretva (12:45)
9—Idea Thing
11—I Dream of Jeannie
12—Mike Douglas Show

1 P.M.
2—All Around the Circle
4—Ryan's Hope
5—Days of Our Lives continued
6—Adam-12
7—Guiding Light
8—Movie continued
11—Movie: The Pharaoh's Woman
12—Mike Douglas continued

1:30 P.M.
2—Dick Van Dyke
4—Let's Make a Deal
5—Doctors
6—Ironside
7—Edge of Night
8—Movie continued
11—Movie continued
12—Mike Douglas continued

2 P.M.
2—Coronation Street
4—$10,000 Pyramid
5—Another World
6—Ironside continued
7—Match Game
8—Movie continued
11—Movie continued
12—Match Game

2:30 P.M.
2—Edge of Night
4—One Life to Live
5—Another World continued
6—Edge of Night
7—Tattletales
8—Celebrity Dominoes
11—Cartoons (2:45)
12—Tattletales

3 P.M.
2—Take Thirty
4—General Hospital
5—Somerset
6—It's Your Move
7—Musical Chairs
8—What's the Good Word?
9—Villa Alegre
11—Porky Pig
12—Musical Chairs

3:30 P.M.
2—Celebrity Cooks
4—Happy Days
5—Movie: The Breaking Point
6—Celebrity Cooks
7—Dinah Shore Show
8—Another World
9—Zoom
11—Flintstones
12—Dealer's Choice

4 P.M.
2—Forest Rangers
4—Merv Griffin
5—Movie continued
6—Family Court
7—Dinah Shore continued
8—Another World continued
9—Sesame Street
11—Mickey Mouse Club
12—Gilligan's Island (4:20)

4:30 P.M.
2—Coming Up Rosie
4—Merv Griffin continued
5—Movie continued
6—Coming Up Rosie
7—Dinah Shore continued
8—Brady Bunch
9—Sesame Street continued
11—Gilligan's Island
12—Merv Griffin (4:50)

5 P.M.
2—Nic and Pic
4—Merv Griffin continued
5—Movie continued
6—Nic and Pic
7—News
8—CFL Football: Eskimos in Ottawa
9—Mister Rogers
11—Leave it to Beaver
12—Merv Griffin continued

5:30 P.M.
2—Baseball: Expos vs. Cardinals
4—News
5—News
6—Baseball: Expos vs. Cardinals
7—News
8—Football continued
9—Electric Company
11—That Girl
12—Merv Griffin continued

ALL TIMES ARE LOCAL

CHANNELS RESERVE RIGHT TO MAKE LAST MINUTE CHANGES

EVENING PROGRAMS

6 P.M.
2—Baseball continued
4—News
5—News
6—Baseball continued
7—News
8—Football continued
9—Zoom
11—Brady Bunch
12—Merv Griffin continued

6:30 P.M.
2—Baseball continued
4—News
5—News
6—Baseball continued
7—Mike Douglas Show
8—Football continued
9—Interface
11—Bewitched
12—News

7 P.M.
2—Baseball continued
4—To Tell the Truth
5—Truth or Consequences
6—Baseball continued
7—Mike Douglas continued
8—Football continued
9—Lilias, Yoga and You
10—Island Hobbyist
11—Love, American Style
12—Hollywood Squares

7:30 P.M.
2—Baseball continued
4—Untamed World
5—Wild Kindom
6—Baseball continued
7—Price Is Right
8—Hawaii Five-O
9—BookBeat
10—The Sky Tonight
11—Adam—12
12—Doctor in the House

8 P.M.
2—Hourglass
4—When things Were Rotten
5—Little House on the Prairie
6—Sportsweek
7—Tony Orlando and Dawn
8—Football continued
9—Feeling Good
10—Nature's Best
11—Ironside
12—Tony Orlando

8:30 P.M.
2—Hourglass continued
4—That's My Mama
5—Little House continued
6—Little House continued
7—Tony Orlando continued
8—Movie: M-A-S-H
9—Stoned
10—Parent-Owned Pre-Schools
11—Ironside continued
12—Tony Orlando continued

9 P.M.
2—Wild Kingdom
4—Baretta
5—Doctors Hospital
6—Little House continued
7—Cannon
8—Movie continued
9—Hollywood TV Theatre
10—Educational Smorgasbord
11—Movie: Come September
12—Maude

9:30 P.M.
2—Nobel Prizewinners
4—Baretta continued
5—Doctors Hospital continued
6—FBI
7—Cannon continued
8—Movie continued
9—TV Theatre continued
10—Educational Smodgasbord
11—Movie continued
12—On the Buses

10 P.M.
2—Music Machine
4—Starsky and Hutch
5—Petrocelli
6—Hawaii Five-O
7—Kate McShane
8—Jigsaw
9—TV Theatre continued
11—Movie continued
12—Love, American Style

10:30 P.M
2—Ontario Election
4—Starsky and Hutch continued
5—Petrocelli continued
6—FBI continued
7—Kate McShane continued
8—Movie continued
9—Movie continued
12—Kojak

11 P.M.
2—News
4—News
5—News
6—News
7—News
8—News
12—Kojak continued
11—News: FBI
12—Kojak continued

11:30 P.M.
2—News
4—Movie: Someone I Touched
5—U.S. Election special
6—News
7—Mod Squad
8—News
11—FBI continued
12—Movie: Hijack

12 MIDNIGHT
2—Movie: The Borgia Stick
4—Movie continued
5—Carson continued
6—Movie: Better A Widow
7—Mod Squad continued
8—Movie: Dayton's Devils
11—FBI continued
12—Movie continued

12:30 P.M.
2—Movie continued
4—Movie continued
5—Tomorrow (1:00)
6—Movie: The Wild One (2:15)
7—Movie: TBA
8—Movie: Safari (2:15)
12—Movie continued

ALL TIMES ARE LOCAL

CHANNELS RESERVE RIGHT TO MAKE LAST MINUTE CHANGES

Movies

The Battle of Neretva, on 8 at 12:45. A Second World War film about the defeat of the Germans on the Neretva River in 1943. Appearing in the Yogoslav production are Yul Brenner and Hardy Kruger.

The Pharaoh's Woman (xx), on 11 at 1. The Prince of Bubastis and the son of the reigning pharaoh fight for the fate of an empire and the love of a village girl. With John Drew Barrymore, Linda Cristal, Pierre Brice and Armando Francioli.

The Breaking Point (xxx), on 5 at 3:30. A story about a fishing boat skipper who rents his boat to fortune hunters and shoots it out with the gang. It's based on Hemingway's To Have and Have Not. With John Garfield, Phyllis Thaxter, Patricia Neal, Wallace Ford, Juano Hernandez and Edmon Ryan.

M-A-S-H (xxxx), on 8 at 8:30. A really funny yarn about an American Army medical unit during the Korean War. With Donald Sutherland, Elliott Gould, Sally Kellerman, Robert Duvall, Tom Skerritt, Jo Ann Pflug, Roger Bowen, Gary Burghoff, Rene Auberjonois, Fred Williamson.

INGER STEVENS
. . . on 2 at midnight

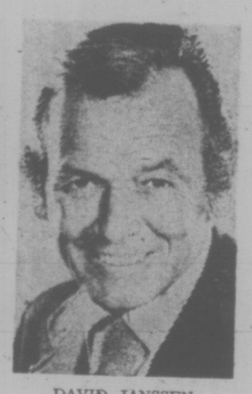

DAVID JANSSEN
. . . on 12 at 11:30 p.m.

Come September (xx), on 11 at 9. A frothy little comedy about a millionaire who discovers his caretaker is using his villa as a hotel when he's away. With Rock Hudson, Gina Lollobrigida, Sanda Dee and Bobby Darin.

Someone I Touched, on 4 at 11:30. A 1975 made-for-TV movie about what happens when a trio — an architect, his pregnant wife and a grocery clerk — learn they all have syphilis. With Cloris Leachman, James Olson, Glynnis O'Connor, Kenneth Mars and Andy Robinson.

Hijack (xx), on 12 at 11:30. A suspenseful film about two truck driver, down on their luck, who take on the job of driving a secret cargo from Los Angeles to Houston. With David Janssen, Keenan Wynn, Ronald Feinberg, Lee Purcell and Jeanette Nolan.

The Borgia Stick (xx), on 2 at midnight. The far-fetched story of two pawns in a crime syndicate who try to break with the organization. With Don Murray, Inger Stevens, Fritz Weaver, Marc Connelly and Barry Nelson.

Better a Widow (x), on 6 at midnight. An unimaginative comedy pokes fun at the Sicilian Mafia. An English engineer arrives to set up plans for building an oil refining plant. When Virna Lisi arrives all kinds of romantic entanglements develop. With Peter McEnery, Gabriel Ferzette, Jean Servais, Agnes Spaak and Lando Buzzanca.

Dayton's Devils (xx), on 8 at midnight. An ex-army colonel trains a team of experts in order to pull off a $1.5 million heist at a stragetic command base. With Leslie Nielsen, Lainie Kazan and Rory Calhoun.

The Wild Ones (xxx), on 6 at 2:15. Marlon Brandon gives a powerful performance as Johnny, leader of a motorcycle gang that invades a small town and raises havoc. Also in this striking film: Mary Murphy, Lee Marvin and Robert Keith.

KEENAN WYNN
. . . on 12 at 11:30 p.m.

Safari (xx), on 8 at 2:15. A tense story in which a brave white hunter leads a safari that meets with savage Mau Mau tribes. With Victor Mature, Janet Leigh, John Justin and Roland Culver.

Today's Highlights

Take Thirty, on 2 at 3. The need for self-expression and the desire to save money has prompted many people to create for themselves rather than buy ready-made. Do-it-yourself projects examined in today's program include food co-ops, boat building, roof gardens.

Celebrity Cooks, on 2 and 6 at 3:30. Revue artist Dinah Christie prepares a liquid concoction called glug.

Coming Up Rosie, on 2 and 6 at 4:30. Purvis makes his first mistake when he leaves Dwayne to pet sit McTavish.

Nic and Pic, on 2 at 5. Nic and Pic are back in China to try to save Moonflower from the wicked mandarin and his cat, Ding-Ding. They put poppy seeds in the cat's milk and the mandarin's tea to put them to sleep.

CFL Football, on 8 at 5. Edmonton takes on Hamilton in Hamilton. On the All Pro Countdown Western quarterbacks test receiving and passing skills for distance and accuracy.

Expo Baseball, on 2 and 6 at 5:30. It's Montreal in St. Louis.

Tony Orlando and Dawn, on 7 and 12 at 8. Guest stars are Hermione Baddeley (from the TV show Maude) and Fred MacMurray.

That's My Mama, on 4 at 8:30. Earl is the stumbling block between Clifton and a lucrative business opportunity in tonight's episode. In Business Is Business, Clifton tells Mama she can stop scrimping and making-do when a successful businessman offers him a partnership in an executive barber service.

Cannon, on 7 at 9. Cannon and Barnaby Jones find themselves on opposite sides of a murder case which appears to have sinister overtones involving a massive international corporation in a two-part episode. In the first, Cannon takes the case of a liquor deliveryman charged with the murder of a female attorney of a large corporation, as a favor to the public defender representing the man. Despite the heavy circumstantial evidence against the man, Cannon believes his story.

Kate McShane, on 7 at 10. When a terrified homeowner shoots an armed intruder in a "wrong door" drug raid, it looks like a simple case of self-defence. But Kate has to fight a murder charge against her client when evidence is planted by a dishonest federal agent.

Nobel Prize Laureate, on 2 at 10. For 73 years, men of science, literature and peace have seen their efforts rewarded with the coveted Nobel Prize. This new series looks at the significance of the famous prize and some of the men who have won it.

Ontario Election Report, on 2 at 10:30. A report from Ontario on the eve of its provincial election, with an assessment of the campaigns of the three party leaders.

Black (and Colorful) Favorites

'Mama' and Jeffersons

Two of television's favorite families are families which are both colored and colorful.

On the left, That's My Mama, is returning to CTV for its second season. Clifton Davis stars as Clifton Curtis, an enterprising young man running his late father's barbershop in Washington, D.C.

Theresa Merritt stars as Eloise Curtis—Mama to everybody—a warm, loving woman who wants the best for her son.

On the right, The Jeffersons, a hilarious close-up view of the trials and tribulations that beset a family moving up the social ladder.

Stars are Sherman Hemsley as George Jefferson, an ex-neighbor and antagonist of Archie Bunker, and his wife, Louise, played by Isabel Sanford.

STONED

Why Teens Drink And Use Drugs

A live program on drinking and drug abuse among teen-agers, will be aired Wednesday at 8:30 p.m. on Channel 9.

The program, titled "Stoned!", will follow that evening's broadcast of Feeling Good which deals with the "frustrations and misunderstanding between the adolescent and his parents."

"Stoned!" is being produced with the assistance of the King County Central Alcholism Agency and the Centre for Addiction Services. The program prducer Channel 9's Sandy Imhoff, elaborates: "We want to get across some information about why teen-agers drink and use drugs and about some of the resources available to give effective help when alcohol and other drugs become a problem in themselves or lead to hassles with parents or society in general. We hope to punch a few holes in some commonly held myths in the process."

As part of the station's community outreach effort, viewers with questions about drugs and alcohol will be able to phone for information during the "Stoned!" program.

Greasy-Haired Fonzie Has Master's Degree

NEW YORK — Henry Winkler, who plays Fonzie, the super-cool, greasy-haired, leather-jacketed high school dropout on ABC's Happy Days series, has a master's degree from the Yale School of Drama.

He grew up in New York but says he wasn't a fun city Fonzie. He attended private school and wore a tie, a blue blazer and grey slacks each day.

He saw his share of Fonzies — people here call them "punks" if they are fleet of foot—but says; "I gave 'em a lot of room. I'd go upstairs on the roof of the nearest building if they were around," Winkler, 29, says he has acted in about 60 plays and two movies — The Lords of Flatbush and Crazy Joe — since graduating from college in 1967.

The movies were followed by an appearance on the Mary Tyler Moore TV series and the lead in a Bob Newhart program. That led to an audition for the Fonzie part.

Dramatic Reconstruction Of Trial That Split U.S.

"The Chicago Conspiracy Trial," termed by one newspaper as a "sharp reminder that the basic rights of freedom of speech . . . must be guaranteed above every other right Americans enjoy," returns to Channel 9 September 17 at 9 p.m.

This play is a dramatic reconstruction of a trial that symbolized a split in the American spirit of 1968. On trial were eight alleged "radical leaders," charged with conspiracy following the violence in Chicago during the Democratic convention.

Battle lines were being drawn before the convention Martin Luther King and Robert Kennedy had been assassinated. Mayor Daley had issued his infamous order to "shoot to kill" rioters. Anti-war protestors were fighting President Johnson's Vietnam War policies both within the system and without.

The 1968 Convention was a logical focal point for all this energy and bitterness. Protestors made plans to demonstrate during the convention, and Daley made his plans — to call up 12,000 policemen, 6,000 National Guardsmen, and 6,000 regular troops. The riots that ensued polarized the nation: many viewers and participants became radicalized, while other Americans blamed the news media for creating the entire event.

Although some studies labeled the chaos "a police riot," eight protestors — ranging from Pacifists to Yippies — were arrested and charged with conspiracy. Their trial was as controversial as the violence that had preceded it.

JUDGE HOFFMAN

MAYOR DALEY

BOBBY SEALE

This play is taken verbatim from the 23,000 page trial record — a trial which ended with the conspiracy charges being dismissed, and many of the defendents jailed for contempt of court.

The actors who bear a striking resemblance — in looks and manner — to the original trial participants are Judge Julius Hoffman, Morris Carnovsky; Jerry Rubin, Ronny Cox; Bobby Eale, Al Freeman, Jr.; Abbie Hoffman, Cliff Gorman; David Dellinger, Barton Heyman; Rennie Davies, Douglas Lambert; Leonard Weinglass, Robert Loggia; Richard Schultz, Neil McCallum; William Kunstler, James Patterson; Thomas Foran, Shane Rimmer.

"The Chicago Conspiracy Trial" was produced and directed for Hollywood Television Theatre by Christopher Burstall.

For Real and for Cannon

Vera Miles and Kelley Miles, who are mother and daughter, repeat their real-life roles for the benefit of television in "Fall Guy," an episode of "Cannon" being filmed for 1975-76 release on the CBS Television Network.

As Vivian Cabe, Vera Miles plays the head of an international petroleum corporation, whose vice president, Mike Marsh, is charged with misappropriation of funds and seeks Cannon's aid in clearing his record. Marsh, already in disfavor with Mrs. Cabe, increases her anger by romancing daughter Marian, played by Kelley Miles. Others playing guest roles are Denny Miller, Alan Feinstein, John Lehne, Curt Lowens, Lola Mason and Patti Heider. Lawrence Dobkin directs from a script by Howard Dimsdale.

THURSDAY, SEPTEMBER 18

8 A.M.
4—A.M. America
5—Today
6—Canada A.M.
7—Cartoons
8—Canada A.M.
11—Cartoons
12—Frisky Frolics

8:30 A.M.
4—A.M. America
5—Today
6—Daybreak
7—Captain Kangaroo
8—Romper Room
11—New Zoo Revue
12—Frisky Frolics

9 A.M.
4—News
5—Seattle Today
6—Party Game
7—News
8—Karen's Yoga
11—Give-n-Take
12—Give-n-Take

9:30 A.M.
2—Mr. Piper
4—Bold Ones
5—Seattle Today
6—Definition
7—News
8—Definition
11—Price Is Right
12—Price is Right

10 A.M.
2—Mon Ami, Giant
4—Bold Ones continued
5—High Rollers
6—Mon Ami, Giant
7—Gambit
8—Consumer Affairs
9—Electric Company
11—Calendar; News
12—Price is Right

10:30 A.M.
2—Mr. Dressup
4—Dusty's Treehouse
5—Hollywood Squares
6—Mr. Dressup
7—Love of Life
8—Trouble With Tracy
11—News
12—Love of Life

11 A.M.
2—Sesame Street
4—Showoffs
5—Magnificent Marble Machine
6—John Barton
7—Young and the Restless
8—Jean Cannem
11—700 Club
12—Young and the Restless

11:30 A.M.
2—Sesame Street continued
4—Rhyme and Reason
5—Jackpot
6—John Barton
7—Search for Tomorrow
8—Summertime continued
9—Sesame Street
11—700 Club
12—Dinah Shore Show

12 NOON
2—Bob McLean Show
4—You Don't Say
5—Celebrity Sweepstakes
6—News; Ida Clarkson
7—News
8—News; It's Your Move
9—Sesame Street continued
11—Mayberry RFD
12—Dinah Shore continued

12:30 P.M.
2—Bob McLean Show
4—All My Children
5—Days of Our Lives
6—Ida Clarkson
7—As the World Turns
8—Movie: Jane Eyre (12:45)
9—Idea Thing
11—I Dream of Jeannie
12—Mike Douglas

1 P.M.
2—All Around the Circle
4—Ryan's Hope
5—Days of Our Lives continued
6—Adam-12
7—Guiding Light
8—Movie continued
11—Movie: Showdown
12—Mike Douglas continued

1:30 P.M.
2—Dick Van Dyke
4—Let's Make A Deal
5—Doctors
6—Ironside
7—Edge of Night
8—Movie continued
11—Movie continued
12—Mike Douglas continued

2 P.M.
2—Coronation Street
4—$10,000 Pyramid
5—Another World
6—Ironside continued
7—Match Game
8—Movie continued
11—Movie continued
12—Match Game

2:30 P.M.
2—Edge of Night
4—One Life to Live
5—Another World continued
6—Edge of Night
7—Tattletales
8—Celebrity Dominoes
11—Movie continued
12—Tattletales

3 P.M.
2—Take Thirty
4—General Hospital
5—Somerset
6—It's Your Move
7—Musical Chairs
8—What's the Good Word
11—Porky Pig
12—Musical Chairs

3:30 P.M.
2—Celebrity Cooks
4—Happy Days
5—Movie: The Capetown Affair
6—Celebrity Cooks
7—Dinah!
8—Another World
11—Flintstones
12—Dealer's Choice

4 P.M.
2—Forest Rangers
4—Merv Griffin
5—Movie continued
6—Flintstones
7—Dinah continued
8—Another World continued
9—Sesame Street
11—Mickey Mouse Club
12—Gilligan's Island (4:20)

4:30 P.M.
2—Vision On
4—Griffin continued
5—Movie continued
6—Vision On
7—Dinah continued
8—Brady Bunch
9—Sesame Street continued
11—Gilligan's Island
12—Merv Griffin (4:50)

5 P.M.
2—What's New
4—Griffin continued
5—Movie continued
6—That Girl
7—News
8—FBI
9—Mister Rogers
11—Leave It To Beaver
12—Merv Griffin continued

5:30 P.M.
2—Partridge Family
4—News
5—News
6—News
7—News
8—FBI continued
9—Electric Company
11—That Girl
12—Merv Griffin continued

ALL TIMES ARE LOCAL

CHANNELS RESERVE RIGHT TO MAKE LAST MINUTE CHANGES

EVENING PROGRAMS

6 P.M.
2—Sportscene
4—News
5—News
6—News
7—News
8—News
9—Zoom
11—Brady Bunch
12—Merv Griffin; News

6:30 P.M.
2—Hourglass
4—News
5—News
6—News
7—Mike Douglas
8—News
9—Idea Thing
11—Bewitched
12—CBS News

7 P.M.
2—Hourglass continued
4—To Tell the Truth
5—Truth or Consequences
6—Lawrence Welk
7—Mike Douglas continued
8—The Montefuscos
9—Lilias Yoga
10—Shoestring Cooking
11—Love American Style
12—Space 1999

7:30 P.M.
2—Noel Harrison
4—Wide World of Animals
5—Let's Make a Deal
6—Welk continued
7—Bobby Vinton Show
8—Excuse My French
9—Interface
10—You and the Law
11—Adam-12
12—Space 1999 continued

8 P.M.
2—Carol Burnett
4—Barney Miller
5—The Montefuscos
6—Carol Burnett
7—Waltons
8—Fay
9—Romantic Rebellion
10—Struggle for Border
11—Ironside
12—Waltons

8:30 P.M.
2—Burnett continued
4—On the Rocks
5—Fay
6—Burnett continued
7—The Waltons
8—Streets of San Francisco
9—Rebellion continued
10—Struggle continued
11—Ironside continued
12—The Waltons

9 P.M.
2—Now Look Here
4—Streets of San Francisco
5—Ellery Queen
6—FBI
7—Movie: Red Sun
8—Streets continued
9—Hollywood TV Theatre
10—TBA
11—Movie: Three Violent People
12—Man About the House

9:30 P.M.
2—The Paillisers
4—Streets continued
5—Ellery Queen continued
6—FBI continued
7—Movie continued
8—Diefenbaker — Special
9—TV Theatre continued
10—TBA
10—Bike-In
12—Movie: Cat Ballou

10 P.M.
2—Paillisers continued
4—Harry O
5—Medical Story
6—Baretta
7—Movie continued
8—Harry O
9—TV Theatre continued
10—Bike-In continued
11—Movie continued
12—Movie continued

10:30 P.M.
2—Ontario Election Special
4—Harry O continued
5—Medical Story continued
6—Movie continued
7—Movie continued
8—Harry O continued
9—Arbors
11—Movie continued
12—Movie continued

11 P.M.
2—News
4—News
5—News
6—News
7—News
8—News
9—Profile Special
11—News (11:20)
12—Movie continued; News

11:30 P.M.
2—News
4—Mystery Movie
5—Johnny Carson
6—News
7—Mod Squad
8—News
11—Wanted Dead or Alive
11—FBI
12—Movie: Duel at Diablo

12 MIDNIGHT
2—Movie: Carnival
4—Movie: continued
5—Carson continued
6—Movie: Shakiest Gun in the West
7—Mod Squad continued
8—Movie: Texas Across the River
12—Movie continued

12:30 P.M.
2—Movie continued
4—Movie: continued
5—Tomorrow (1:00)
6—Movie: Tell it to the Judge (2:10)
7—Movie: Cockleshell Heroes
8—Movie: Autumn Leaves (2:05)
12—Movie continued

ALL TIMES ARE LOCAL

CHANNELS RESERVE RIGHT TO MAKE LAST MINUTE CHANGES

Movies

Jane Eyre (xxx), on 8 at 12:45. The re-make of Charlotte Bronte's classic novel set in 19th Century England in which an orphaned girl faces the romantic choice of an India-bound missionary or a man in whose house she works as a governess. With George C. Scott, Ian Bannen, Nyree Dawn Porter, Rachel Kempson, Kenneth Griffith and Jack Hawkins.

Showdown (xx), on 11 at 1. Two drifters are imprisoned with some outlaws who force them to hand over some stolen bonds. With Audie Murphy, Charles Drake and Kathleen Crowley.

The Capteown Affair, on 5 at 3:30. Two South African secret service agents try to retrieve a roll of classified microfilm before it gets into the hands of Communists. The film is in the possession of a pickpocket who lifted it from the wallet of the carrier. With Claire Trevor, James Brolin and Jacqueline Bisset.

AUDIE MURPHY
. . . on 11 at 1 p.m.

CLAIRE TREVOR
. . . on 5 at 3:30 p.m.

Red Sun (x), on 7 at 9. A dull western about a falling out between a pair of crooks. It involves a search for a Japanese samurai sword. In the cast: Charles Bronson, Ursula Andress, Alain Delon, Toshiro Mifune and Capucine.

Cat Ballou (xxxx), on 12 at 9:30. A funny offbeat yarn about a has-been gunslinger who is called back into duty to do away with a look-alike villain. Really funny parody of the Old West. With Lee Marvin, Jane Fonda, Michael Callan, Dwayne Hickman, Stubby Kaye and Nat King Cole.

Duel at Diablo (xxxx), on 12 at 11:30. A tough western—not for the squeamish — about a fight between the plainsmen and the Apaches. James Garner plays an Indian scout who seeks revenge for his wife's death and Sidney Poitier is equally effective in his role as an ex-army sergeant. Also with Bibi Anderson, Dennis Weaver, Bill Travers and Wiliam Redfield.

Carnival (xxx), on 2 at midnight. The tragic story of a ballerina whose romantic excapades eventually prove to be her downfall. This British-made romantic drama is well acted. With Sally Gray, Michael Wilding, Stanley Holloway, Bernard Miles, Catherine Lacey, Jean Kent, Nancy Price, and Hazel Court.

The Shakiest Gun in the West (x), on 6 at midnight. A re-make of Bob Hope's Paleface, this time with Don Knotts playing the cowardly salesman who has to stand up to a gang of outlaws when he's mistaken for someone else. With Barbara Rhoades, Jackie Coogan, Donal Barry and Ruth McDevitt.

Texas Across the River (xx), on 8 at midnight. A mildly-amusing western that misses the mark. Dean Martin is a gun runner who befriends Alain Delon, playing a Spanish nobleman who is having romantic problems. Also with Rosemary Forsyth and Joey Bishop, the latter playing Martin's wise-cracking Indian buddy.

Cockleshell Heroes (xxx), on 7 at 12:30. A tense suspense yarn about one of the most dangerous missions of the Second World War — a canoe invasion by a handful of volunteers of an enemy-held French port. With Jose Ferrer, Trevor Howard, Anthony Newley and Victor Maddern.

Autumn Leaves (xx), on 8 at 2:05. Joan Crawford once more goes through hell for the love of a man she believes in. She marries young and handsome Cliff Robertson only to discover he's on the verge of a mental breakdown. Also with Lorne Greene, Vera Miles and Shepperd Strudwick.

Tell It to the Judge (xx), on 6 at 2:10. A corny plot which is saved from disaster by good acting. It has Rosalind Russell as a lady lawyer running away from her blonde-chasing husband. Also with Robert Cummings, Gig Young and Marie MacDonald.

Key to Ratings:
Excellent xxxx
Good xxx
Fair xx
Poor x

Today's Highlights

Celebrity Cooks, on 2 and 6 at 3:30. Actor Barry Morse prepares Malaysian curry.

Vision On, on 2 and 6 at 4:30. The debut of a children's program originally conceived in Britain as a series for hearing-impaired children. Each half-hour program takes a subject as its theme tnd explores all sorts of possibilities about that subject.

What's New, on 2 at 5. A series of "stories in the news" interpreted for older children, with hosts Harry Mannis and Sandy Bull.

Mike Douglas, on 7 at 6:30. A filmed program with Liza Minelli, Gene Hackman, John Hillerman, Victor Borge and Howard Cosell.

Carol Burnett, on 2 and 6 at 8. Carol's special guest tonight is Sammy Davis Jr.

The Waltons, on 7 and 12 at 8. Jason is a confused young man because he doesn't know exactly what he wants out of his young life. So he wants everything — an ambition that threatens to make him physical ill from overwork and to make his mother sick with worry.

Barney Miller, on 4 at 8. Barney is worried about his wife Elizabeth's new job as a social worker and Inspector Luger seeks Barney's advice about becoming a parole board officer. Barney is concerned about Elizabeth working in a rough section of the East Bronx and when a phone call from her is disconnected, he realy worries.

Romantic Rebellion, on 9 at 8. A return of the documentary in which Kenneth Clark explores the struggle between classicism and romaticism in art. Tonight's show is an introduction to the 15-week series in which artists and their works will be examined in detail.

Hollywood TV Theatre, on 9 at 9. A psychological study set in France during the Second World War which focuses on a group of men the Nazis have rounded up without explanation. It's based on Arthur Miller's Incident at Vichy.

Diefenbaker, on 8 at 9:30. Second of a two-part series in which the former Canadian prime minister reviews political cartoons in which he has been featured during his political life. Also on hand, the cartoonists.

Ontario Election Special, on 2 at 10:30. Results of the voting should be available for this special which has Lloyd Robertson as anchorman. Planned is an interview with the newly-elected premier.

Wide World Mystery, on 4 at 11:30. Police Headquarters stars Ed Nelson as Lt. Calvin Zenger, a police officer faced with the challenge of solving two separate murder cases — the seemingly accidental death of an affluent member of a posh tennis club, and the killing of a mobster while he was in a motel room with a woman.

Fay Sees Humor in Divorce

By VERNON SCOTT

HOLLYWOOD (UPI) — Divorce, a major social phenomenon in North American culture, has been avoided like the pox in television sitcoms until now.

True, that iron-lunged harridan "Maude" is on her fourth husband, but she's married nonetheless. Hausfraus (Rhoda), widows (the Doris Day Show) and single girls (the Mary Tyler Moore Show) are the rule.

Networks, perhaps because too many vice presidents are paying alimony, don't find much humor in grass widows.

Now NBC has dared to offer "Fay", starring Lee Grant as a divorcee with a pair of grown kids. Moreover, the new series is slotted in the so-called family hour.

Fay, 43, ends her 24-year marriage due to her husband's rampant infidelity.

"I was divorced 10 years ago myself," said Lee, one of television's most acclaimed dramatic actresses.

"I know there is humor in the lives of divorced persons, even if they can't always see it. The big struggle is being alone. We tackle that problem on the show and make it painfully funny.

"It's a new condition to divorced people. No one I know is comfortable with loneliness. The new-found freedom is great, but there is a void too.

"Our show treats divorce entertainingly without making any real social comment.

"Fay was married right after she left school. For the first time she finds herself on her own — earning her own money, living in her own apartment, dating other men. I experienced the same things on a personal level."

Lee, now happily remarried, had her choice of a dozen television series. She turned down the others because they offered tired old formats.

"This one is breaking new ground," she said. "It's stimulating. It brings something fresh to viewers and performers.

"We are very far from the cliche sitcoms like 'Father Knows Best' of 'The Donna Reed Show'.

"Before this series came along I'd taken an option on a movie about a divorced woman. It was a drama. But I think the best way to handle divorce is to infuse people with the ability to laugh at themselves. That's healthy.

"The show was conceived by a woman, Susan Harris, who is also our chief writer. She went through this whole thing herself. Many of the scripts are taken from her own life."

Lee is concerned "Fay" will gain a reputation for being female-oriented. She says it considers the plight of divorced men too.

Fay has off-camera affairs which Lee considers important to the believability of the character.

"Dating other people is part of the divorce experience," she said. "It wasn't until I was separated from my first husband that I met other men. I learned it isn't just women who are afraid of being hurt again.

"There's no sense hiding the divorce facts of life from viewers. The marriage contract doesn't mean a marriage is forever. After all, it's a state contract. It's not ironclad.

"And divorce doesn't mean the principals will never see one another again either. Fay sees a lot of her ex-husband in the show. It provides part of the comedy.

"We're on at 8:30 when kids are still watching the tube. Children are as much or more victims of divorce as their parents. They should see the humorous aspects too."

Some 40 per cent of marriages in the United States today end in divorce. If Lee captures a healthy share of those viewers her show could lead the ratings.

Life in the Pokey Funny For Guys 'On the Rocks'

"On the Rocks" is a comedy about a bunch of guys who go to slammer. Since the show will follow "Barney Miller," you might say ABC will be presenting an hour of "Cops and Robbers" every Thursday night.

People quite often ask me what's so funny about life in the pokey. My answer is that the best comedy often comes from a trapped situation, whether it involves a job, a marriage, or a family. Here we have the ultimate trap. Yet within it, people are still people, scheming, arguing, sometimes helping each other, with results that are both warm and funny.

Dick Clement and Ian La Frenais created and wrote the highly successful BBC television series, "Porridge," upon which "On the Rocks" is based. They found their humor, there as here, by examining the way in which inmates cope with day to day life. It's all a matter of "little victories." For instance, getting to wear your own shoes, instead of the standard issue, can be a major accomplishment for the inmates of our mythical Alamesa State Prison — a minimum security correctional institution located somewhere in the Southwest.

The residents of Alamesa are played by a group of the most talented actors around today. Jose Perez (Hector Fuentes) recently attracted national attention playing the part of God in Bruce Jay Friedman's play, "Steambath." Mel Stewart, our Mr. Gibson, will be recognized immediately by TV viewers as Lionel Jefferson's uncle in "All in the Family."

Hal Williams, who portrays inmate De Mott, is making a complete reversal from his role as a policeman on "Sanford and Son." Rick Hurst, playing inmate Cleaver, who seems always to be on Rocky Mountain time, will be instantly recognized from countless commercials. Bobby Sandler, the first-timer, Nicky Palik, in addition to being an excellent actor, has been seen on many variety shows as a juggler. Rounding out our cast is Tom Poston who plays correctional officer Sullivan. Tom is probably best remembered as one of the regulars from the "Steve Allen Show," for which he received an Emmy Award.

"Family Portrait" of the gang On The Rocks

Dief Turns 80 —Living Legend

For many years now, John Diefenbaker has been one of the most controversial topics in Canadian politics and a favorite with newspaper and publication caricaturists throughout the country.

"Dief Is the World's Best Editorial Cartoon Subject" airing Thurs. Sept. 18, on Channel 8, deals with Diefenbaker as seen through the eyes of Canada's top political cartoonists with reflections on the incidents that prompted them and comments from the artists.

Telecasting on the occasion of his 80th birthday, the film is a unique study of John Diefenbaker. It involves a mixture of striking and amusing caricatures as seen by Diefenbaker, as the artists explore the weaknesses and strengths of a public figure coming under the scrutiny of political cartoonists.

With an occasional grin and crusty comment, Diefenbaker himself presents a favorable review of those who put him to pen.

The artists include Russins, Ottawa Citizen; Yardley Jones, Montreal Star; MacPherson, Toronto Star; and Ting, London Free Press, who also appear in the film. Blaine of the Hamilton Spectator does not appear in the film but is responsible for many of the cartoons.

KANSAS CITY MASSACRE, a world premiere film on the ABC Friday Night Movie has Dale Robertson returning as Melvin Purvis, the famed FBI agent who deals with the most deadly teaming of bank robbers in U.S. history.

FRIDAY, SEPTEMBER 19

8 A.M.
4—A.M. America
5—Today
6—Canada A.M.
7—Cartoons
8—Canada A.M.
11—Mighty Hercules
12—Frisky Frolics

8:30 A.M.
4—A.M. America
5—Today
6—Daybreak
7—Captain Kangaroo
8—Romper Room
11—New Zoo Revue
12—Frisky Frolics

9 A.M.
4—News
5—Seattle Today
6—Party Game
7—News
8—Karen's Yoga
11—Give-n-Take
12—Give-n-Take

9:30 A.M.
2—Summer Schools
4—Bold Ones
5—Seattle Today
6—Definition
7—News
8—Definition
11—Price Is Right
12—Price Is Right

10 A.M.
2—Mon Ami ;Giant
4—Bold Ones continued
5—High Rollers
6—Mon Ami. Giant
7—Gambit
8—Consumer Affairs
9—Electric Company
11—Calendar; News
12—Price Is Right

10:30 A.M.
2—Mr. Dressup
4—Dusty's Treehouse
5—Hollywood Squares
6—Mr. Dressup
7—Love of Life
8—Trouble With Tracy
11—News
12—Love of Life

11 A.M.
2—Sesame Street
4—Showoffs
5—Magnificant Marble Machine
6—John Barton
7—Young and the Restless
8—Jean Cannem
11—700 Club
12—Young and the Restless

11:30 A.M.
2—Sesame Street continued
4—Rhyme and Reason
5—Jackpot
6—John Barton
7—Search for Tomorrow
8—Jean Cannem
9—Sesame Street
11—700 Club
12—Dinah Shore Show

12 NOON
2—Bob McLean Show
4—You Don't Say
5—Celebrity Sweepstakes
6—News; Ida Clarkson
7—News
8—News; It's Your Move
9—Sesame Street continued
11—Mayberry RFD
12—Dinah continued

12:30 P.M.
2—Bob McLean continued
4—All My Children
5—Days of Our Lives
6—Ida Clarkson
7—As the World Turns
8—Movie: It Takes All Kinds (12:45)
9—Idea Thing
11—I Dream of Jeannie
12—Mike Douglas

1 P.M.
2—All Around the Circle
4—Ryan's Hope
5—Days of Our Lives continued
6—Adam—12
7—Guiding Light
8—Movie continued
11—Movie: Blast of Silence
12—Mike Douglas continued

1:30 P.M.
2—Dick Van Dyke
4—Let's Make a Deal
5—Doctors
6—Ironside
7—Edge of Night
8—Movie continued
11—Movie continued
12—Mike Douglas continued

2 P.M.
2—Flying Nun
4—$10,000 Pyramid
5—Another World
6—Ironside continued
7—Match Game
9—Movie continued
11—Movie continued
12—Match Game

2:30 P.M.
2—Edge of Night
4—One Life to Live
5—Another World continued
6—Edge of Night
7—Tattletales
8—Celebrity Dominoes
11—Big Blue Marble
12—Tattletales

3 P.M.
2—Toke Thirty
4—General Hospital
5—Somerset
6—It's Your Move
7—Musical Chairs
8—What's the Good Word?
9—Villa Allegre
11—Porky Pig
12—Musical Chairs

3:30 P.M.
2—Celebrity Cooks
4—Happy Days
5—Movie: Roustabout
6—Celebrity Cooks
7—Dinah
8—Another World
9—Zoom
11—Flintstones
12—Dealer's Choice

4 P.M.
2—Forest Rangers
4—Merv Griffin
5—Movie continued
6—Flintstones
7—Dinah continued
8—Another World continued
9—Sesame Street
11—Mickey Mouse Club
12—Gilligan's Island (4:20)

4:30 P.M.
2—Coming Up Rosie
4—Griffin continued
5—Movie continued
6—Coming Up Rosie
7—Dinah continued
8—Brady Bunch
9—Sesame Street continued
11—Gilligan's Island
12—Merv Griffin (4:50)

5 P.M.
2—Flaxton Boys
4—Griffin continued
5—Movie continued
6—That Girl
7—News
8—FBI
9—Mister Rogers
11—Leave It To Beaver
12—Merv Griffin continued

5:30 P.M.
2—Partridge Family
4—News
5—News
6—News
7—News
8—FBI continued
9—Electric Company
11—That Girl
12—Merv Griffin continued

ALL TIMES ARE LOCAL

CHANNELS RESERVE RIGHT TO MAKE LAST MINUTE CHANGES

EVENING PROGRAMS

6 P.M.
2—Bob Newhart
4—News
5—News
6—News
7—News
8—News
9—Zoom
11—Brady Bunch
12—Griffin; News

6:30 P.M.
2—Hourglass
4—News
5—News
6—News
7—Mike Douglas
8—News
9—Idea Thing
11—Bewitched
12—CBS News

7 P.M.
2—Hourglass continued
4—To Tell the Truth
5—Truth Or Consequences
6—Rockford Files
7—Mike Douglas continued
8—Sanford And Son
9—Firing Line
10—Transcendental Meditation
11—Love, American Style
12—Treasure Hunt

7:30 P.M.
2—Howie Meeker's Hockey School
4—Last of the Wild
5—Hollywood Squares
6—Rockford continued
7—Candid Camera
8—Celebrity Dominoes
9—Firing Line continued
10—Arts Calendar
11—Adam—12
12—Candid Camera

8 P.M.
2—Mary Tyler Moore
4—Mobile One
5—Sanford and Son
6—Mary Tyler Moore
7—Big Eddie
8—McCloud
9—Washington Week
10—Dialogue
11—Ironside
12—Cher

8:30 P.M.
2—M-A-S-H
4—Mobile One continued
5—Chico and the Man
6—M-A-S-H
7—M-A-S-H
8—McCloud continued
9—Wall Street Week
10—Dialogue continued
11—Ironside continued
12—Cher continued

9 P.M.
2—Wayne and Shuster
4—Movie: Kansas City Massacre
5—Rockford Files
6—Wayne and Shuster
7—Hawaii Five-O
8—McCloud continued
9—Masterviece TV Theatre
10—Natural Gardening
11—Movie: The Terror
12—Movie: Anatomy of a Murder

9:30 P.M.
2—Wayne and Shuster
4—Movie continued
5—Rockford continued
6—Wayne and Shuster
7—Five-O continued
8—McCloud continued
9—Theatre continued
10—Gardening continued
11—Movie continued
12—Movie continued

10 P.M.
2—Police Story
4—Movie continued
6—Family Holvak
7—Barnaby Jones
8—Switch
9—Roads to Freedom
11—Movie continued
12—Movie continued

10:30 P.M.
2—Police Story continued
4—Movie continued
5—Police Woman continued
7—Family Holvak continued
8—Switch continued
11—News (10:50)
12—Movie continued

11 P.M.
2—News
4—Movie continued
5—News
6—News
7—News
8—News
11—FBI
12—Movie continued

11:30 P.M.
2—News
4—Wide World Special
5—Johnny Carson
6—News
7—Mod Squad
8—News
11—FBI continued
12—Movie continued

12 MIDNIGHT
2—Movie: Houseboat
4—Wide World Special
5—Carson continued
6—Movie: Beast of Morocco
7—Mod Squad continued
8—Movie: Assignment Terror
12—Movie: Operation Crossbow (12:10)

12:30 P.M.
2—Movie continued
4—Special continued
5—Midnight Music Special (1:00)
6—Movie: Scream of the Wolf (1:45)
7—Movie: The Nightwalker (2 a.m.)
8—Movie: Attack of the Mayan Mummy
12—Movie continued

ALL TIMES ARE LOCAL

CHANNELS RESERVE RIGHT TO MAKE LAST MINUTE CHANGES

Movies

It Takes All Kinds, on 8 at 12:45. An Australian film in which a beautiful blackmailer frames an American sailor into believing he's committed murder as a means of enlisting his help in stealing a priceless stained glass window. With Vera Miles, Robert Lansing, Barry Sullivan and Sid Melton.

Blast of Silence (xx), on 11 at 1. A professional assassin stalks his racketeer victim in New York City. With Allan Baron, Molly McCarthy, Larry Tucker, Danny Meehan and Joe Bubbico.

Roustabout (xxx), on 5 at 3:30. Barbara Stanwyck runs a carnival and Elvis Presley is a vagabond youth who joins the show and sings in a honky-tonk on the midway. Also with Joan Freeman, Leif Erickson, Pat Buttram, Steve Brodie, Dabbs Greer and Sue Ane Langdon.

The Kansas City Massacre, on 4 at 9. A newly-made TV film in which an FBI agent tracks such gangsters as Pretty Boy Floyd and John Dillinger in the 1930s.

VERA MILES
. . . on 8 at 12:45 p.m.

Anatomy of a Murder (xxx), on 12 at 9. There's plenty of adult excitement in Otto Preminger's adaptation of the best-seller about a Michigan lawyer who defends an army lieutenant on a murder charge after the man's wife had been attacked. With James Stewart, Lee Remick, Ben Gazzara and Joseph Welch.

Houseboat (xxx), on 2 at midnight. A widower on a houseboat hires a maid for his children, not realizing she's the daughter of a renowned Italian symphony conductor. Results are amusing. With Cary Grant, Sophia Loren, and Harry Guardino.

Beast of Morocco (x), on 6 at midnight. A poorly-told tale about a man obsessed with a woman who turns out to be a vampire. With William Sylvester, Diane Clare and Alizia Gur.

Assignment Terror, on 8 at midnight. A science-fiction yarn about aliens using the reincarnated bodies of two scientists to aid their earthly invasion. With Michael Rennie, Karin Dor, Craig Hill and Patty Sheppard.

Operation Crossbow (xxx), on 12 at 12:10. A Second World War espionage adventure crammed with action. A trio of agents is assigned to destroy a heavily-guarded munitions installation. With George Peppard, Tom Courtenay, Jeremy Kemp and Sophia Loren.

The Projected Man, on 7 at 12:30. A science-fiction horror yarn in which a laboratory experiment goes awry, turning a scientist into a madman with the power to kill in one hand. With Mary Peach, Bryant Haliday, Norman Wooland, Ronald Allen and Derek Farr.

TOM COURTNEY
. . . on 12 at 12:10 p.m.

Scream of the Wolf (xx), on 6 at 1:45. Author Peter Graves and hunter Clint Walker are called in to solve the mystery of a rash of killings by an almost superhuman wolf-like beast. Also in the cast: Jo Ann Pflug, Philip Carey, Don Megowan, Brian Richards and Lee Paul.

Attack of the Mayan Mummy (x), on 8 at 1:50. A girl, regressed into past life by a scientist, describes an ancient Mayan civilization, which leads to an expedition seeking a lost tomb. With Nina Knight, and Richard Webb.

The Night Walker (xx), on 7 at 2. A woman is terrorized by nightmares, which seem to be instigated by her husband who supposedly was killed in a fire. Plenty of spooky moments in this suspense drama which stars Barbara Stanwyck and Robert Taylor, with Lloyd Bochner, Judith Meredith, Hayden Rorke, Rochelle Hudson.

Key to Ratings:
Excellent xxxx
Good xxx
Fair xx
Poor x

Today's Highlights

Celebrity Cooks, on 2 and 6, at 3:30. Don Harron prepares a cheese souffle.

Flaxton Boys, on 2 at 5. Season opener finds Jonathon and his friend William home from school for the summer and finding Stilgoe Lodge abandoned and haunted.

Firing Line, on 9 at 7:30 Host William F. Buckley Jr. is joined by Margaret Thatcher, head of Britain's Conservative Party.

New Candid Camera, on 7 at 7:30. People visiting an art museum in New Orleans are given a very unusual guided tour. A member of the Candid Camera staff, busy setting up a stunt that involved placing dollar bills in handbags was filmed as she was being arrested by a private detective. A former extra at MGM (now a messenger) shows up on set and tells his story of "the good old days" to national television. A closet is given a door sign reading "rest room" and subjects are filmed as they try to enter.

Howie Meeker's Hockey School, on 2 a t7:30. Plenty of fun as well as the best hockey instruction available.

Mary Tyler Moore, on 2 and 6 at 8. Depression sets in when Mary Richards looks around and discovers she is leading a very boring and predictable life. Frustrated in her efforts to spice up her life, Mary thinks she has found the key to changing the monotony by moving into a new highrise apartment.

Mobile One, on 4 at 8. Peter Campbell becomes personally involved in two news events — the theft of a newborn baby and the death of an old friend. Guest stars are Julie Adams, Patty McCormack, Sherry Jackson, and Gary Crosby. Special guest star is Jim Backus.

Big Eddie, on 7 at 8. Eva Gabor stars as an Hungarian aristocrat who was Eddie Smith's first wife and who shows up by surprise in New York to compete in an equestrian tournament. She makes a successful play to regain Eddie and winds up demanding custody of her granddaughter, whom she intends to take back home to England.

Wayne and Shuster, on 2 and 6 at 9. Funny, funny sketches in their first show of the new season.

Hawaii Five-O, on 7 at 9. Steve McGarrett finds himself with a serious leg wound, and at the mercy of an armed and dangerous escaped convict, with no rescue in sight.

Police Story, on 2 at 10. Cleavon Little, Michael Brandon and Denise Nicholas star in this drama of a policeman killed in the line of duty and the efects of his death on his family and fellow policemen.

Barnaby Jones, on 7 at 10. Conclusion of the two-part episode begun in Cannon. In it Barnaby and Cannon found themselves on opposing sides initially but get together to pin responsibility for three probable murders on a huge corporation.

CBC AM-FM Radio Highlights

CBC-AM 690
CBC-FM 105.7

SATURDAY

10:00 (FM) The New Ones — A program devoted to the best in jazz and popular recordings recently issued in many of the main recording studios of the world. Host: Bob Sharples.

1:30 (AM) Hot Air — Mid 1930's Billie Holiday featuring Artie Shaw, Bunny Barigan, Benny Goodman, Jonah Jones etc. Program content is subject to change depending on the availability of visiting performers.

6:30 (AM) Music de Chez Nous—Maureen Forrester contralto; Orchestre Radio-Canada conducted by Jean Deslauriers; French, Italian opera excerpts—Iphigenie en Aulide, Overture, Gluck; Alceste Divinites du Styx, Gluck; Xerxes, Per Rendermi Beato Porto, Handel; Namouna (ballet music) Lalo; Sapho, O ma Lyre immorteille, Gounod; Werther, L'Air des Lettres, Massenet; Otello, ballet music from Act III, Verdi; La Gioconda, Voce di Donna from Act 1, Pnchielli; Don Carlos, O Don Fatale, Verdi; Dinna Diana, Overture, Reznicek.

7:03 (FM) Gilmour's Albums — Columnist and critic Clyde Gilmour plays a selection of records from his own collection.

10:03 (AM) Anthology — Morley Callaghan pays his monthly visit. Poems by J. A. Harding who lives in Vancouver Island. The End of Summer, a story by Mel Dagg who teaches at Concordia University in Montreal.

11:03 (AM) Music Alive—Toronto Winds; Variations on a Folk Song, Sweelinck; Suite for Woodwind Quartet, Op. 8, No. 2, Stamitz. Recorded at the 1975 CBC Toronto Summer Festival.

SUNDAY

10:00 (FM) Benjamin Britten: A Biography in Music and Conversation — Host: John Grenfell.

12:05 (AM) Capital Report — A comprehensive report on the major news stories of the past week with analytical comments from leading newspapers across the country. Host: Peter Ward.

1:03 (AM) The Bush and the Salon — The Wreck of the Atlantic adapted by Bill Fulton recreates the three weeks that followed the wreck of the White Star steamer, Atlantic, off Nova Scotia in April 1873. The New York Tribune and the Halifax Chronicle Herald engaged in an epic battle to defend or crucify the unfortunate officers and the British and Canadian shipping interests placed in jeopardy by public horror at details of the last hours of the ship when 562 passenters went down.

3:00 (FM) R.S.V.P — A program of recorded serious music chosen by its listeners. Host: Don Tremaine.

7:03 (AM) The Entertainers — An intimate look at love song via records and peoples comments on their experiences, prepared by singer Tony Kosinec. And Malka interviews Greek singing star Nana Mouskouri.

7:03 (FM) Opera Theatre — Host: Don McGill, The Barber of Seville, Rossini (Hermann Prey, Teresa Berganza, Luigi Alva; London Symphony Orchestra conducted by Claudio Abbado).

9:03 (AM) Summer Music from Vancouver Island — Faculty Wind Ensemble from the Courtenay Youth Music Camp: Preludio and Fughetta, Op, 40, No. 1, Gabriel Pierne; Quintet for flute.

MONDAY

11:03 (FM) Off The Record — Host Bob Kerr plays recordings of his own personal collection.

2:00 (FM) Afternoon Concert — Host: Ken Haslam. Part I — Music for Strings: Sinfonia Concertante for string quartet and string orchestra, Glick; Quintet for piano and strings, Bloch; String Symphony No. 9 in C, Mendelssohn. Part II — Adagio and Variations on the Hungarian tune The Peacock, both by Kodaly.

3:30 (AM) I'm Sorry I'll Read That Again — One of the zaniest half-hours of nonsense ever produced by the BBC returns to CBC radio. The program stars six young Cambridge graduates who, between them, have about 100 different voices. The performers, Tim Brooke-Taylor, John Cleese, Graeme Garden, David Hatch, Jo Kendall and Bill Oddie, are completely responsible for the entire show.

4:03 (AM) Three's Company — A magazine-type program with interviews, current events and special features; News at 5:00 and 5:30 p.m.; Sports at 5:05. Hosts are Ann Petrie and Pat Munro.

8:03 (AM) Music Of Our People — Rafael Nunez sings and plays the guitar and other instruments in a program of Mexican music to mark Independence Day in Mexico.

TUESDAY

1:03 (FM) Afternoon Concert — Host: Ken Haslam. Part I — Piano Virtuosi (features Radu Lupu and Aldo Ciccolini): Three Intermezzi, Op. 117, No. 1, 2, and 3, Brahms; Sonata in G minor, Op. 19 for piano and cello, Rachmaninoff; Prelude and Fugue in A♭ minor (transcribed from the Organ score by Franz Liszt), J. S. Bach.

Part II — The Symphony: Symphony No. 7 in A major, Op. 92, Beethoven.

Part III — The Age of Romanticism: Sonatine for violin and piano in G major, Op. 100, Dvorak; String Quartet No. 1 in E minor (From my Life), Smetana; Piano Sonata in B minor, Liszt (Marta Argerich, piano).

3:30 (AM) Hello Cheeky — A brand new comedy series from the BBC produced by David Hatch and starring Tim Brooke-Taylor from I'm Sorry I'll Read That Again; John Junkin, one of Britain's most versatile actors; and Barry Cryer, scriptwriter and disc jockey. They also write the series. Music is by the Denis King Trio.

8:03 (AM) CBC Tuesday Night — The Things We See, a documentary on the career and personality of Alan Jarvis, prepared by Elspeth Chisolm. The profile on the period when Jarvis was director of the National Gallery of Canada, 1955-59, when he left over problems caused by a purchase he had made.

9:35: Organ and Brass Recital, recorded April 12 at the National Arts Centre, Ottawa Ewen McCuaig, organ; Philip Collin and Douglas Sturdevant, trumpets; Nat Battersby, French Horn: Douglas Burden and William Wade, trombones; Clive Gilbert, tuba; conducted by Gerald Bales.

10:30 (AM) Touch The Earth — A feature on protest songs of the 60s, by Bill Usher and Doug Lennox. The life and music of Allan Fraser and Daisy Debolt, including a concert from the Confederation Centre, Charlottetown.

WEDNESDAY

1:03 (FM) Afternoon Concert — Host: Ken Haslam.

Part I — Piano Concerto No. 1 in D minor, Op. 15, Brahms (Arthur Rubinstein, piano).

Part II — Old Themes in New Settings: English Folk Song Suite, Vaughan Williams; Suite Italienne, Stravinsky; Suite No. 1 from Ancient Airs and Dances for the Lute, Respight; Three Irish Folk Songs (sung by Jon Vickers).

Part III — A Symphony Concert: Symphony No. 8 in B minor (the unfinished), Schubert; Violin Concerto, Op. 33, Nielsen; Two short works for orchestra — Scherzo a la Russe and Fireworks, Stravinsky.

3:30 (AM) Just a Minute — From the BBC a lively panel game devised by Ian Messiter. Panel members are: Clement Freud, Kenneth Williams, Peter Jones. Chairman is Nicholas Parsons and there'll be a great panelist for each program.

THURSDAY

1:03 (FM) Afternoon Concert — Host: Ken Haslam. Part I — music from Bohemia: Serenata in C, and two short orchestral works (Serenata and Sonata Secunda), both by Vejvanovsky; Lamentatio IV, Zelenka; Qartet No 3 or four horns, Bedrich Dionys Weber. Part II — Music for the Stage: Leonore Overture No. 1, Op. 138; Overture to the ballet Creatures of Prometheus, Op. 43; Music for Goethe's tragedy Egmont, all by Beethoven.

Part III — Emil Gilels, piano: The Archduke trio, in B flat, Op. 97, Beethoven; Moments Musicaux Op. 94, Schubert.

5:00 (A.M.) Ontario Election Coverage — Coverage of the election given by Terry Hargreaves, with the federal view; Terry Wieland, northern Ontario reporter: Bob Johnson, southern Ontario and Norman DePoe as a roving reporter. Live to full network, less Ontario and central East, which will have its own coverage from 8-12 midnight.

8:03 (AM) Themes and Variations — Part I — Igor Kipnic, harpsichord: Suite No. 8 in F major, Purcelli; Suite in C major, Dandrieu; Suite No. 8 in F minor, Handel; Toccnata (1971) for harpsichord and tape, Barbara Kolb; Toccata No. 7 in D minor, A. Scarlatti; Within a Mile of Edinburgh, Dussek; Bach Goes to Town, Templeton. Recorded at the 1974 CBC Vancouver Festival of Music at the Recital Hall, University of B.C.

Part II — Festival Singers of Canada, conducted by Elmer Iseler: Kyrie, Iseler; Missa Brevis No. 5, Willan; Missa Brevis, Ruth Watson.

10:30 (AM) Jazz Radio Canada — New jazz sounds are highlighted in the Jazz Workshop sessions held this July at the Banff School of Fine Art presented by Mary Nelson.

FRIDAY

1:03 (FM) Afternoon Concert — Host: Ken Haslam. Part I — Trio in E flat major, Op. 100, Schubert. Part II — Program Music: Hary Janos Suite, and It Rains in the Village, both by Kodaly; Barn Dance from Red Ear of Corn, Weinzweig; Scene and Dance of Katerina and the Fire Spirit from The Stone Flower, and Lieutenant Kije Suite, Op. 60, both by Prokofieff. Part III — Film Music: Alexander Nevsky, Prokofieff; Shakespeare Suite, from Richard III, Funeral March from Hamlet, and Suite from Henry V, all by Walton.

2:30 (AM) Canadian Concert Hall — Armin String Quarter; Elyakim Taussig, piano: Piano Quintet in F minor, Op. 34, Brahms. From the 1975 Shaw Festival.

10:30 (AM) Major Progression — A weekly 90-minute a variety of features covering rock music show from Winnipeg. The porgram will have almost every aspect of the music scene by Canadian artists. There will be a weekly billboard of musical events with information about the major concerts across the country; reviews of new record albums; and interviews with musical personalities. The program will also have commentaries on various aspects of the music industry; record companies and publishers; and how a record is promoted to hit status.

OLD TESTAMENT negotiating following the annual game between the Philistines and the Jericho Jets involves Alan Eagleson, left, and coach Frank Shuster. It's on Channels 2 and 6, Friday at 9 p.m.

The only way to move is to HUSTLE!

ARTHUR MURRAY makes you feel so good, makes you look so great.

Arthur Murray will show you all there is to know about the Hustle ...the dips...the spins...smooth brakes...fancy turns...jazzy footwork...and the other "touch" dances like **Cha Cha • Lindy • Waltz • Merengue.**

EARL WILSON FROM THE N.Y. POST: "I watched the new dance craze, the Hustle, demonstrated by the Arthur Murray dancers... very pelvic...wild..."Look, they even hold each other"

YOUR DEMONSTRATION LESSON IS FREE.

COME WITH OR WITHOUT A PARTNER!

Arthur Murray®
FRANCHISED DANCE SCHOOLS
We Change People Into Couples

715 YATES
CALL NOW 385-1476

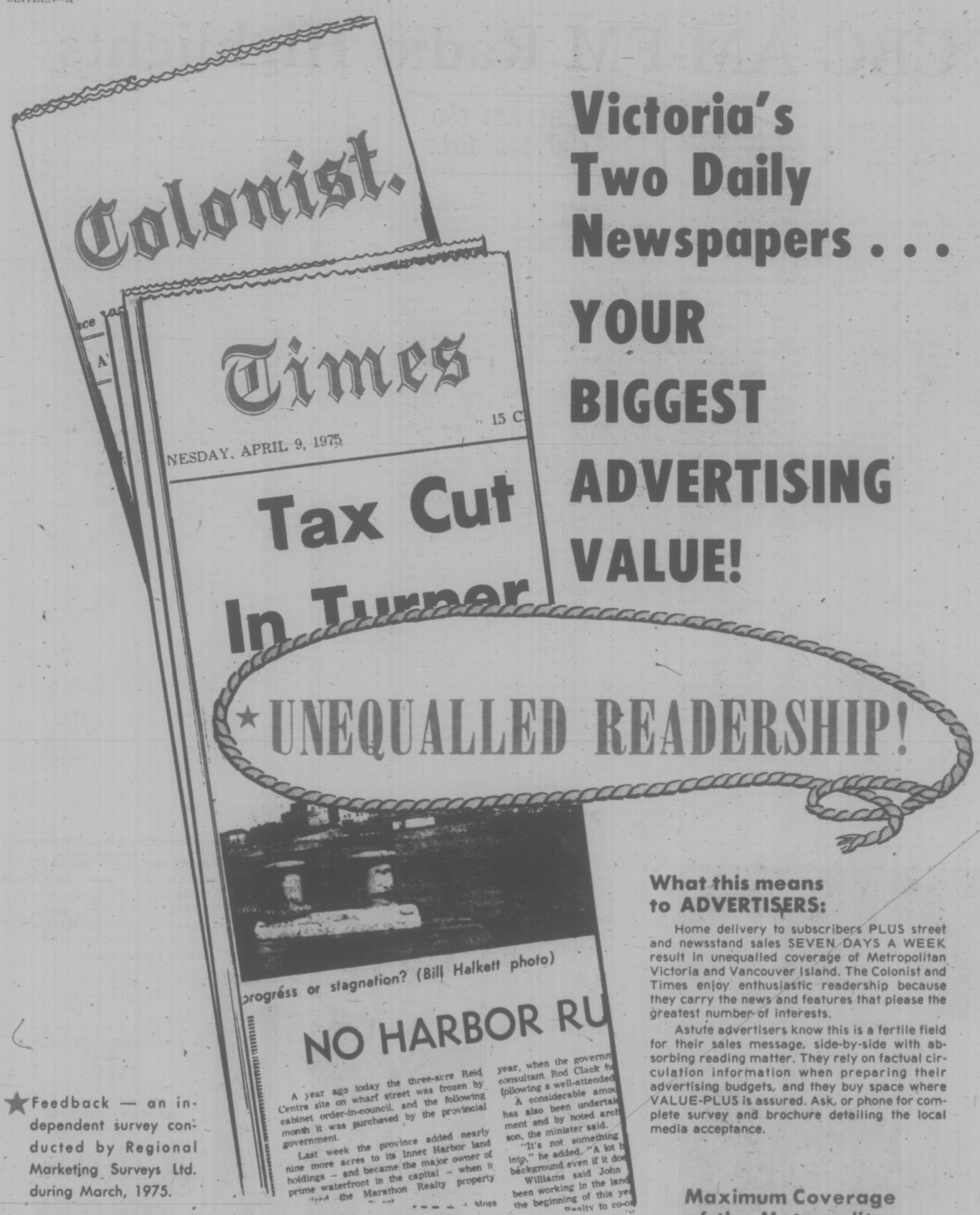

Victoria's Two Daily Newspapers . . . YOUR BIGGEST ADVERTISING VALUE!

★UNEQUALLED READERSHIP!

★Feedback — an independent survey conducted by Regional Marketing Surveys Ltd. during March, 1975.

What this means to ADVERTISERS:

Home delivery to subscribers PLUS street and newsstand sales SEVEN DAYS A WEEK result in unequalled coverage of Metropolitan Victoria and Vancouver Island. The Colonist and Times enjoy enthusiastic readership because they carry the news and features that please the greatest number of interests.

Astute advertisers know this is a fertile field for their sales message, side-by-side with absorbing reading matter. They rely on factual circulation information when preparing their advertising budgets, and they buy space where VALUE-PLUS is assured. Ask, or phone for complete survey and brochure detailing the local media acceptance.

Maximum Coverage of the Metropolitan Victoria and Vancouver Island Marketplace.

Copies Available on Request from Colonist and Times Advertising Sales Representatives.